A PIANO COLLECTION

SUPER MARIO RPG

PIANO ARRANGEMENTS

（スーパーマリオRPGピアノアレンジ集）

(2009/revised in 2013)

Original Composer:Yoko Shimomura and Nobuo Uematsu

Arranged by:David-san

Back to five years ago, when I first played Super Mario RPG, I was impressed by several elements: the moving plot, the unique setting and the easy-listening music. I decided to find some piano scores on the internet as soon as I cleared the whole game. However, the result was not very good, and the scores I found was mostly famous pieces like <Beware the Forest's Mushrooms>.

Soon, I decided to arrange these back ground music on my own; I went to several famous video game music site in order to download midis for listening and notating, and then sent them to Sibelius for re-arranging. After nearly half year's working, the whole score finally came out.

However, at that time, I didn't know anything about music theory, and even I myself felt the arrangement was too weak to put them online.

Four years passed. As the time goes, I've nearly forgotten this set of piano arrangement. Until one day I found them in a folder by chance. After listening, I was impressed by the melody as well as the unique style again, so I decided to revise the work I finished five years ago, and after one week's revising, this set of arrangement could finally be uploaded.

However, even though all of the pieces except the last two are all very short, and most of even last less than one minute, I still don't want to arrange them into one larger piece. This is probably due to the respect of my early work. So I could say this set of piece is totally informal, and totally totally personal, you will even found some 'music jokes' through the book. In addition, I found some of these little pieces can be orchestrated well, so probably someday I will do the orchestration job for this book.

Finally, I hope you can enjoy it!

The performance, recording and re-arranging of this book are permitted, but please mention me as the arranger, thank you very much.

David Lu (David-san)
October 2, 2013

I.Happy Adventure, Delightful Adventure

楽しい冒険 愉快な冒険

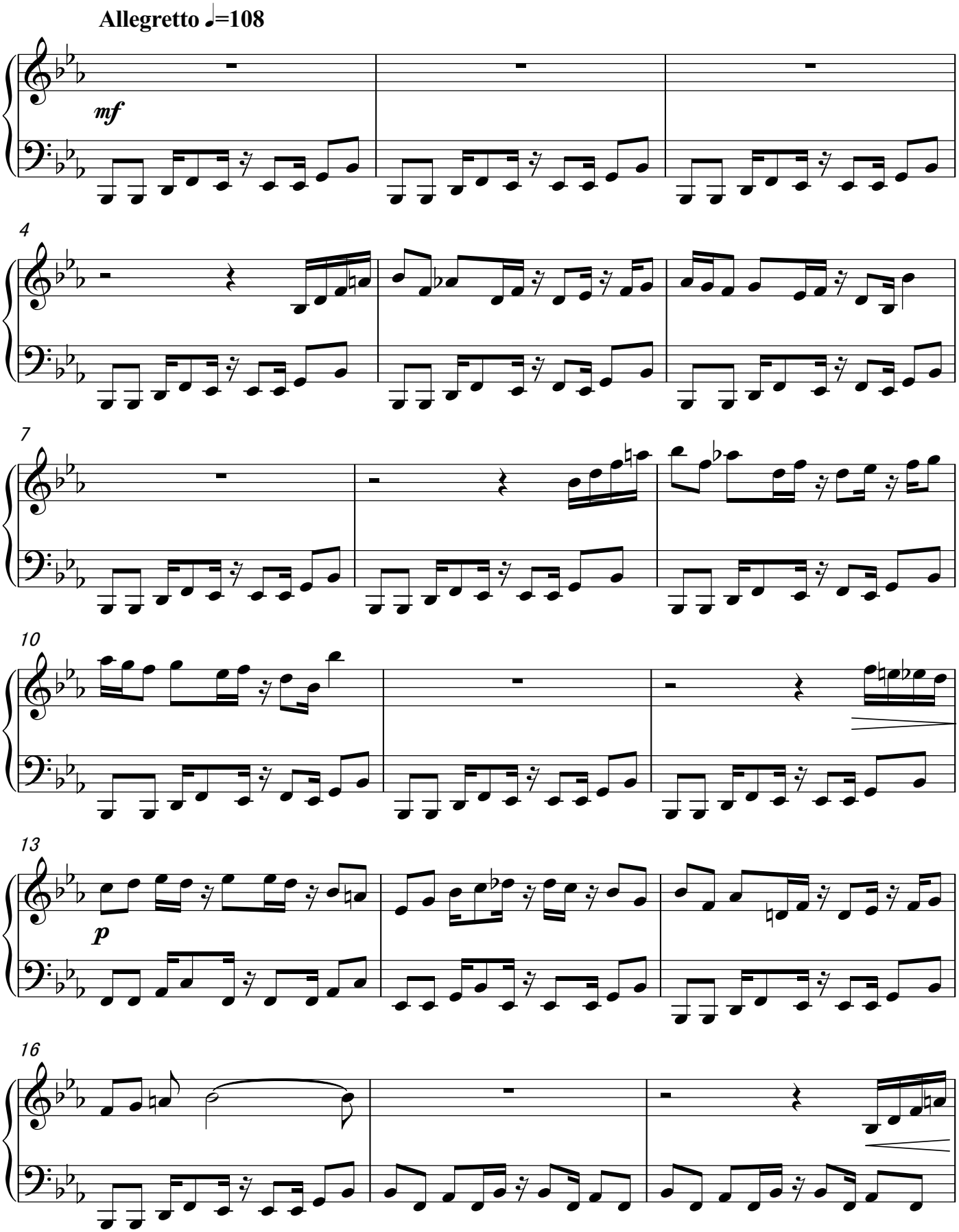

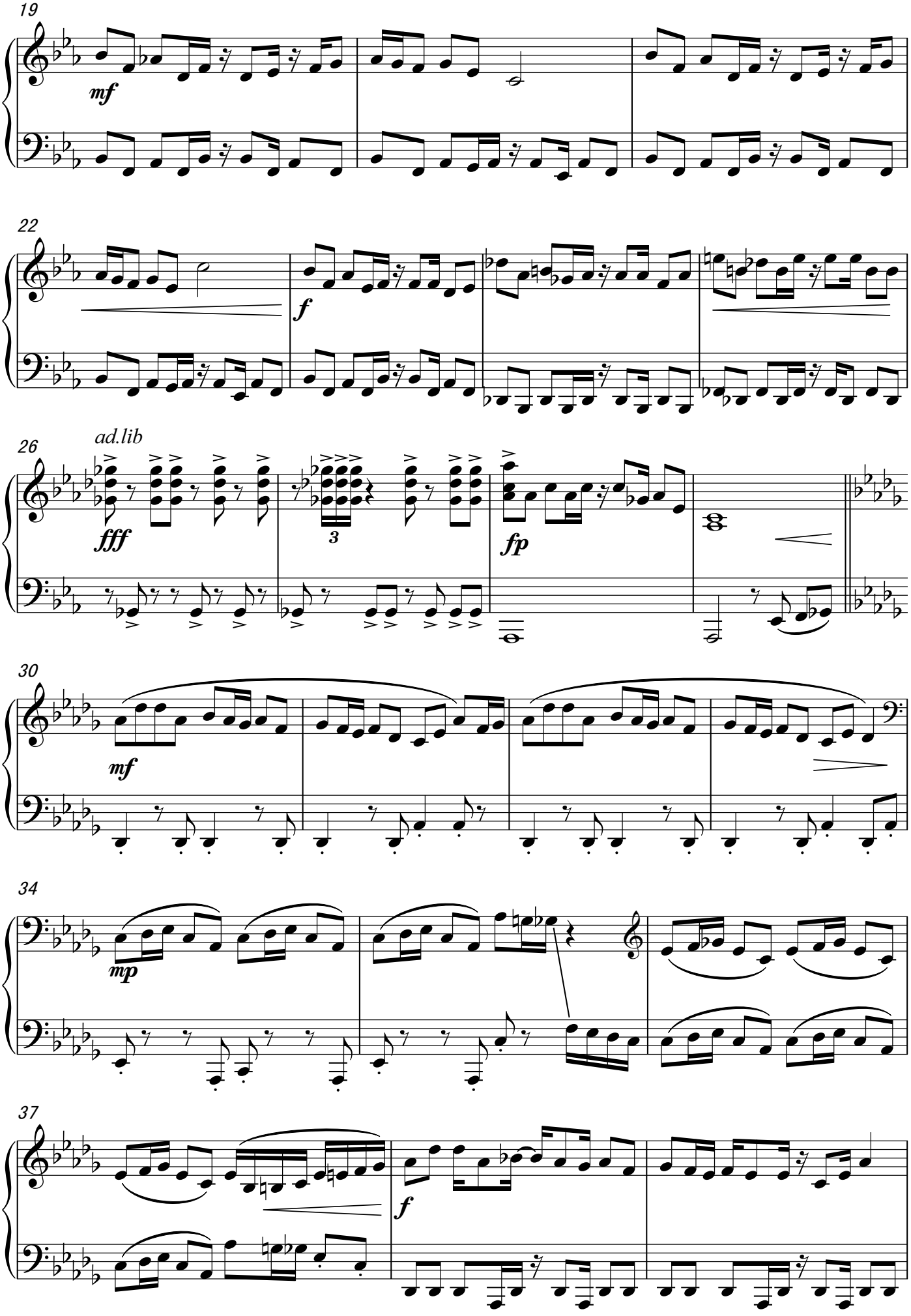
19
mf
22
f
26
ad.lib
fff
3
fp
30
mf
34
mp
37
f

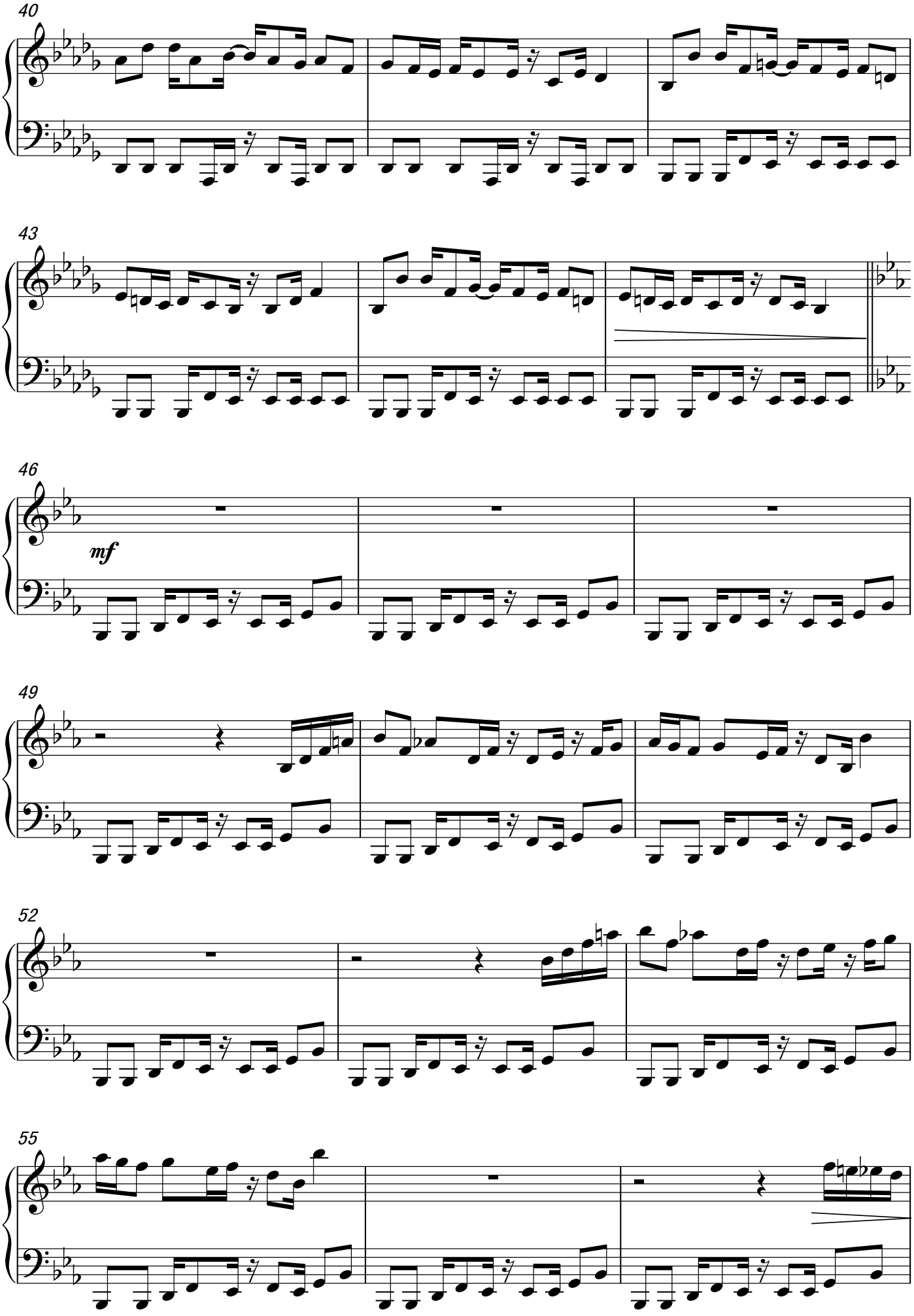
40
43
46
mf
49
52
55

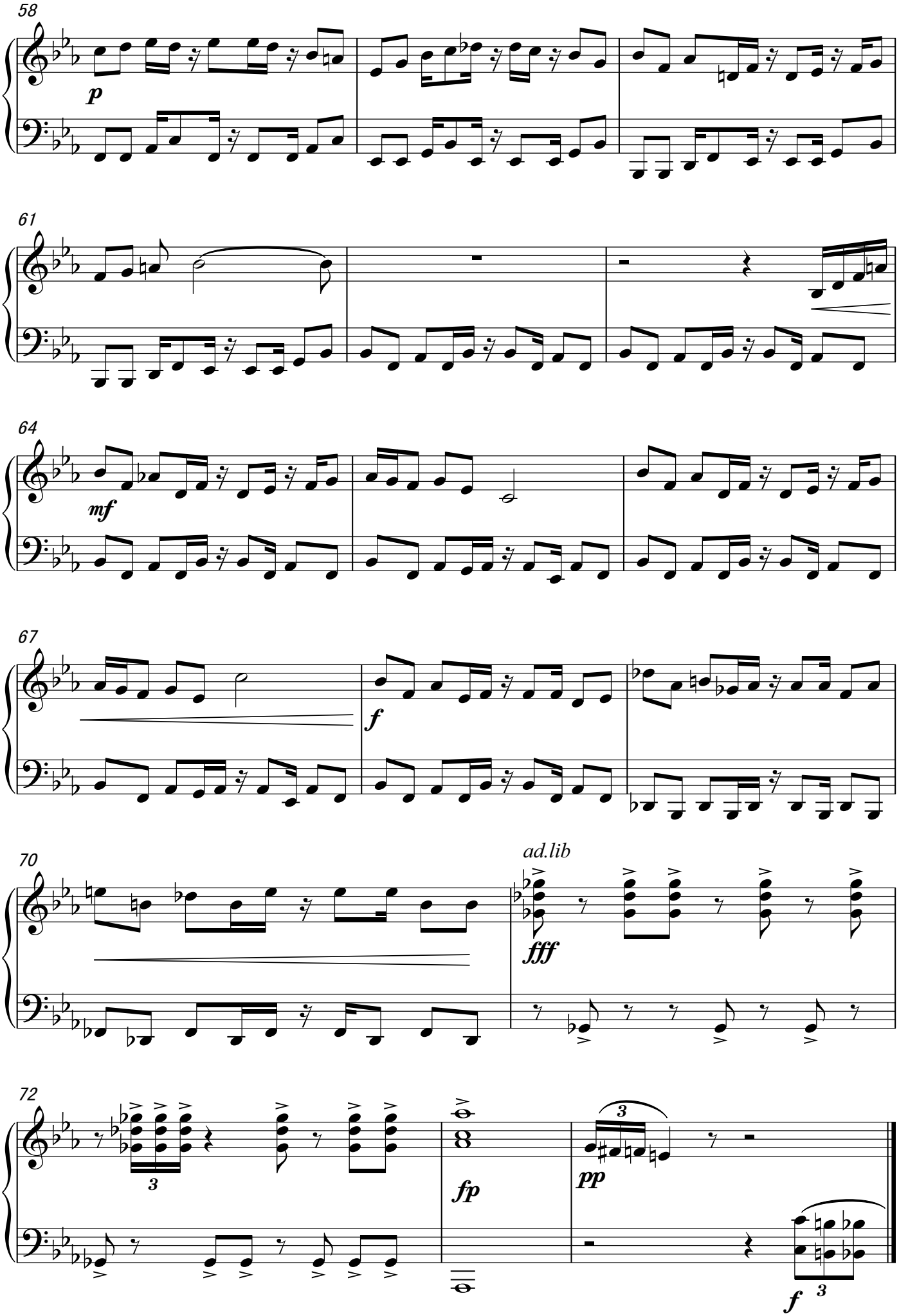
58
p
61
64
mf
67
f
70
ad.lib
fff
72
3
fp
pp
3
f

II.Koopa's Keep

クッパ城

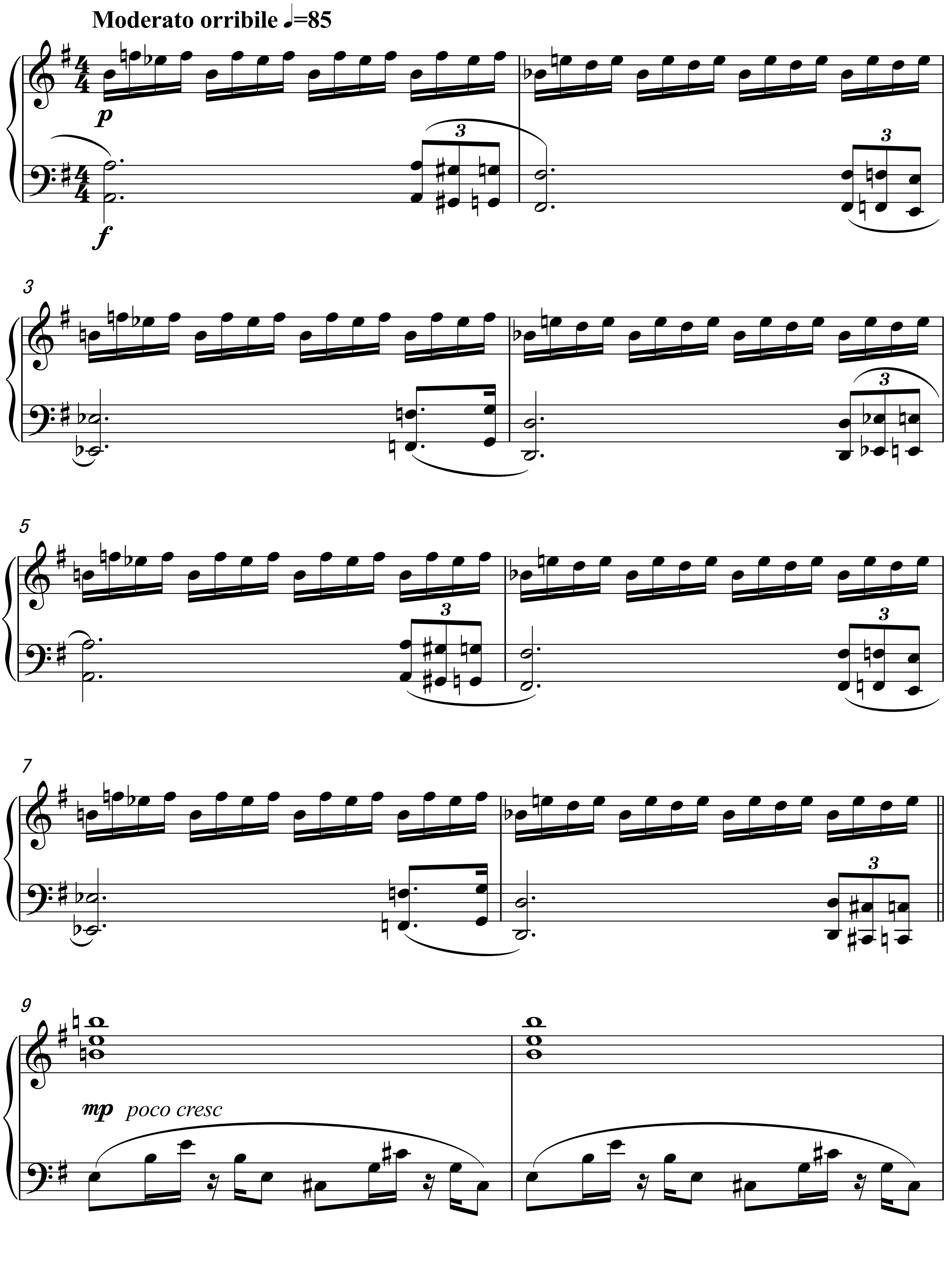

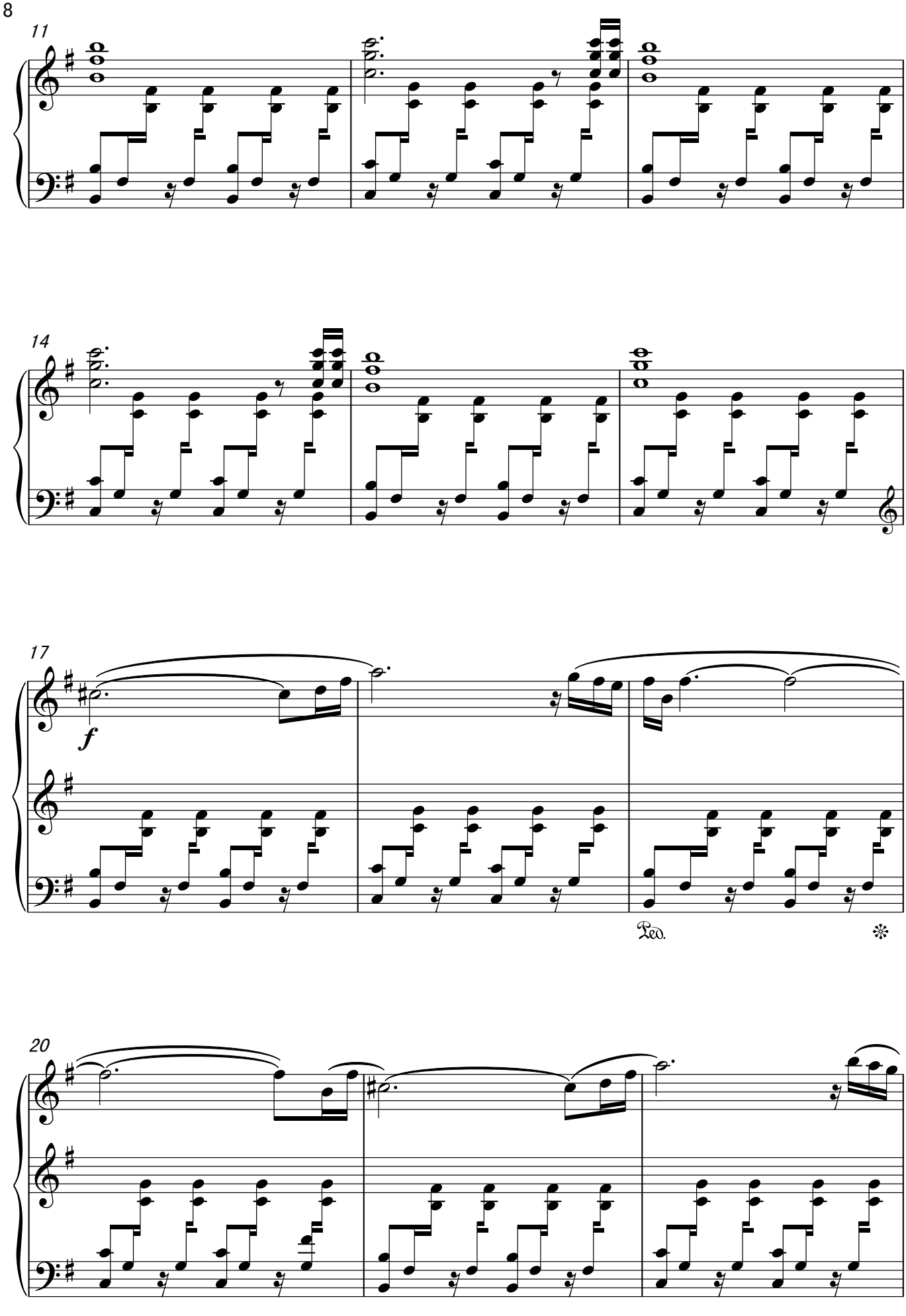
11
14
17
f
Ped.
20

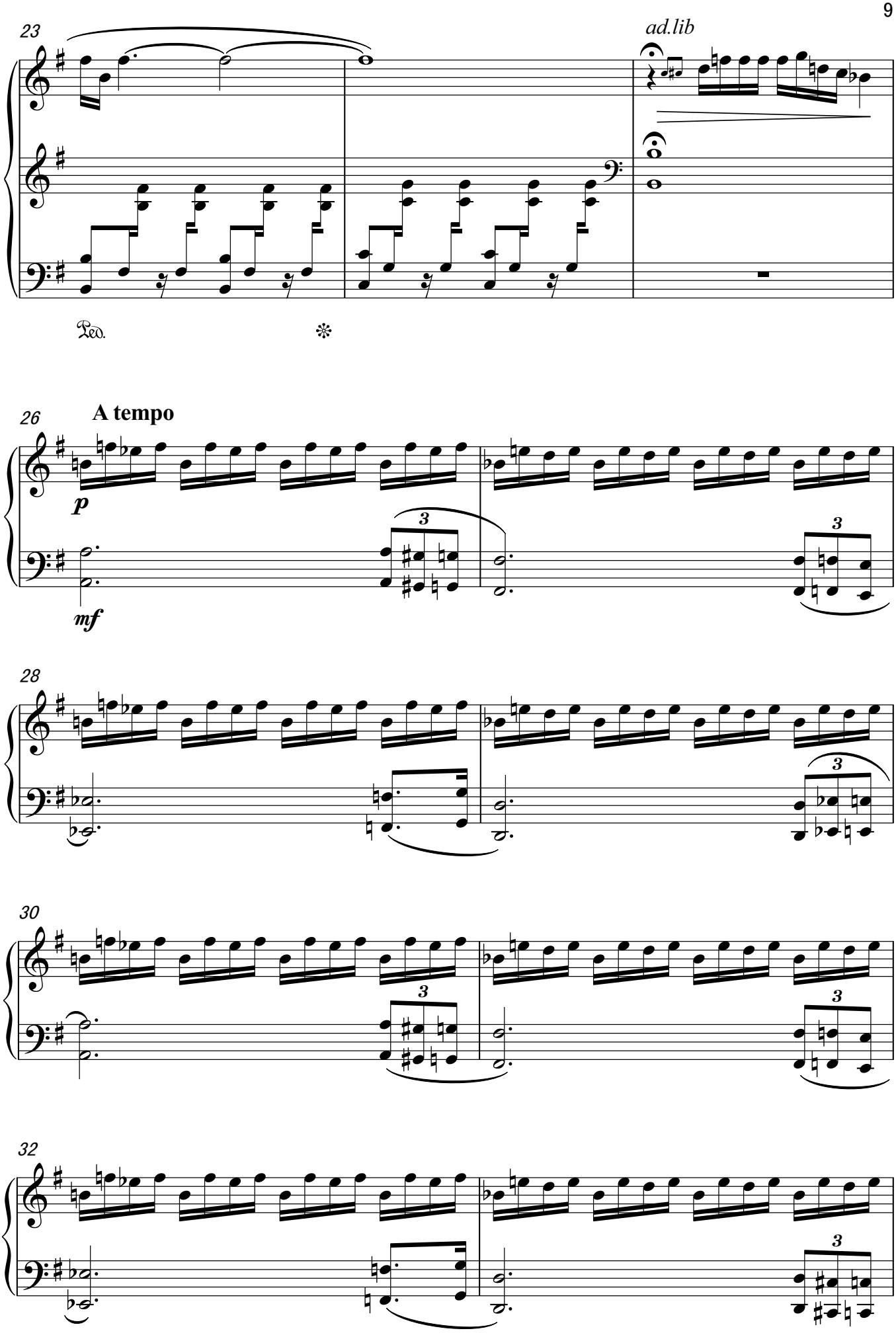
23
ad.lib
Ped.
26
A tempo
p
mf
28
30
32

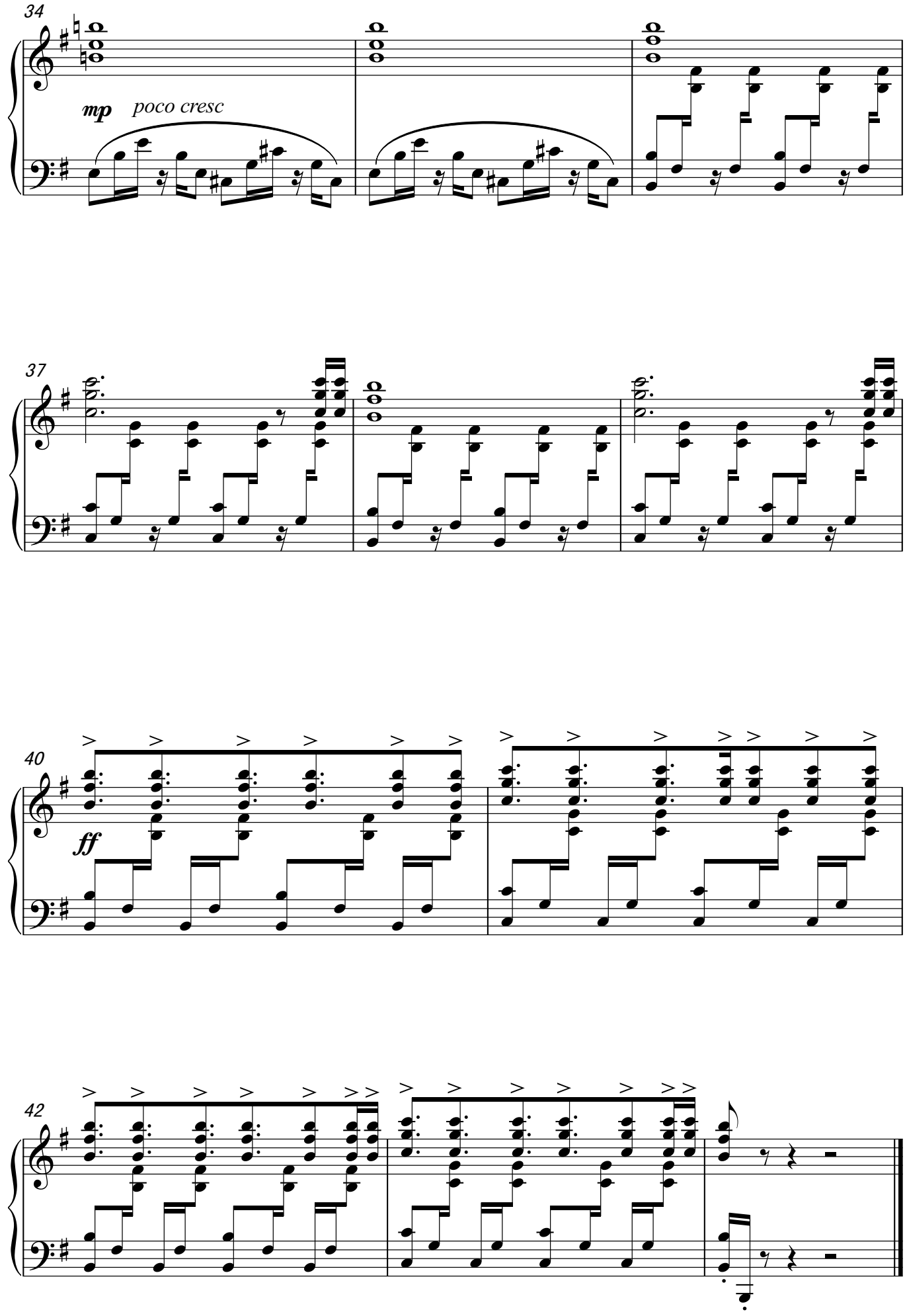
34
mp
poco cresc
37
40
ff
42

III.Hello, Happy Kingdom!

ハロー,ハッピーキングダム!

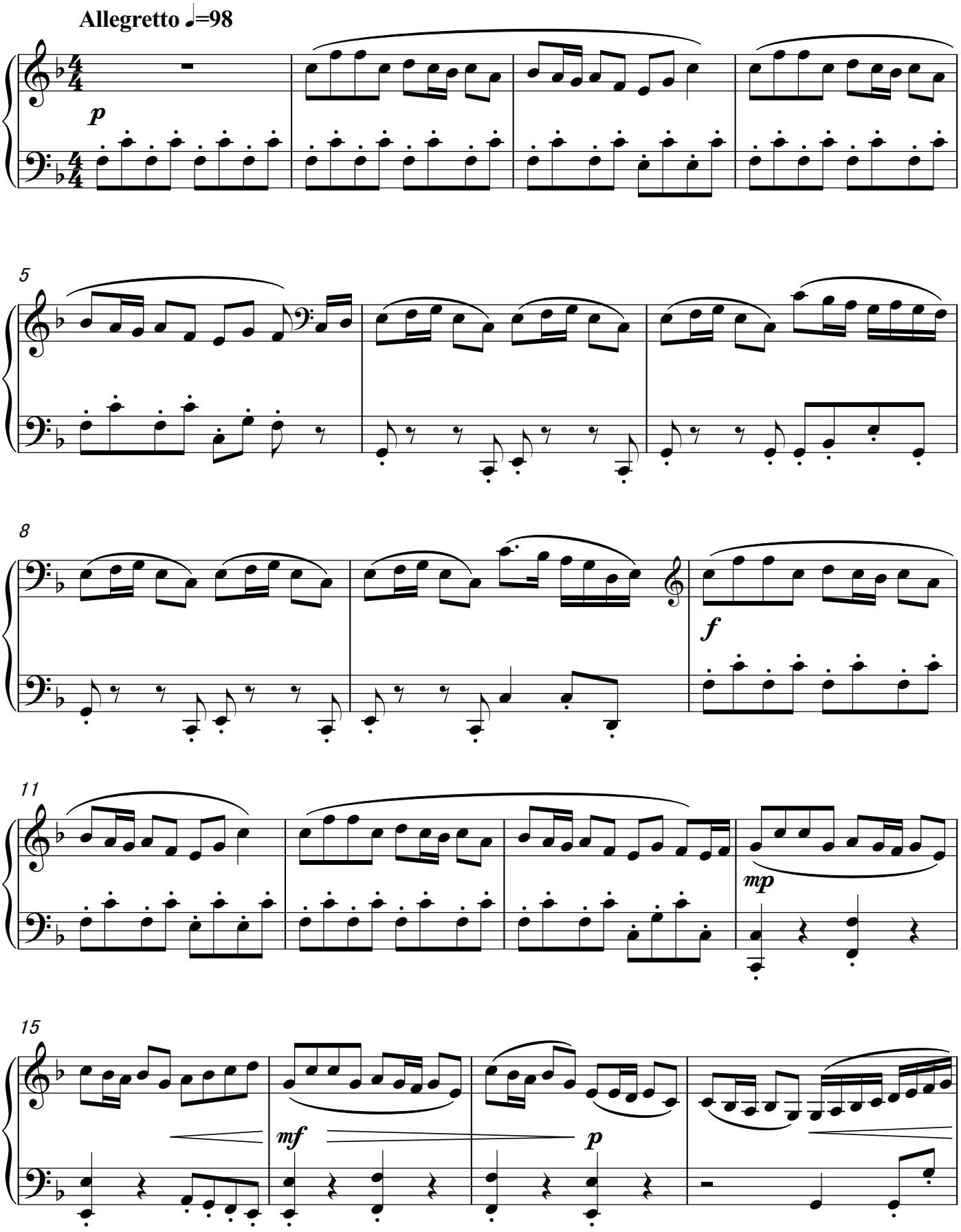

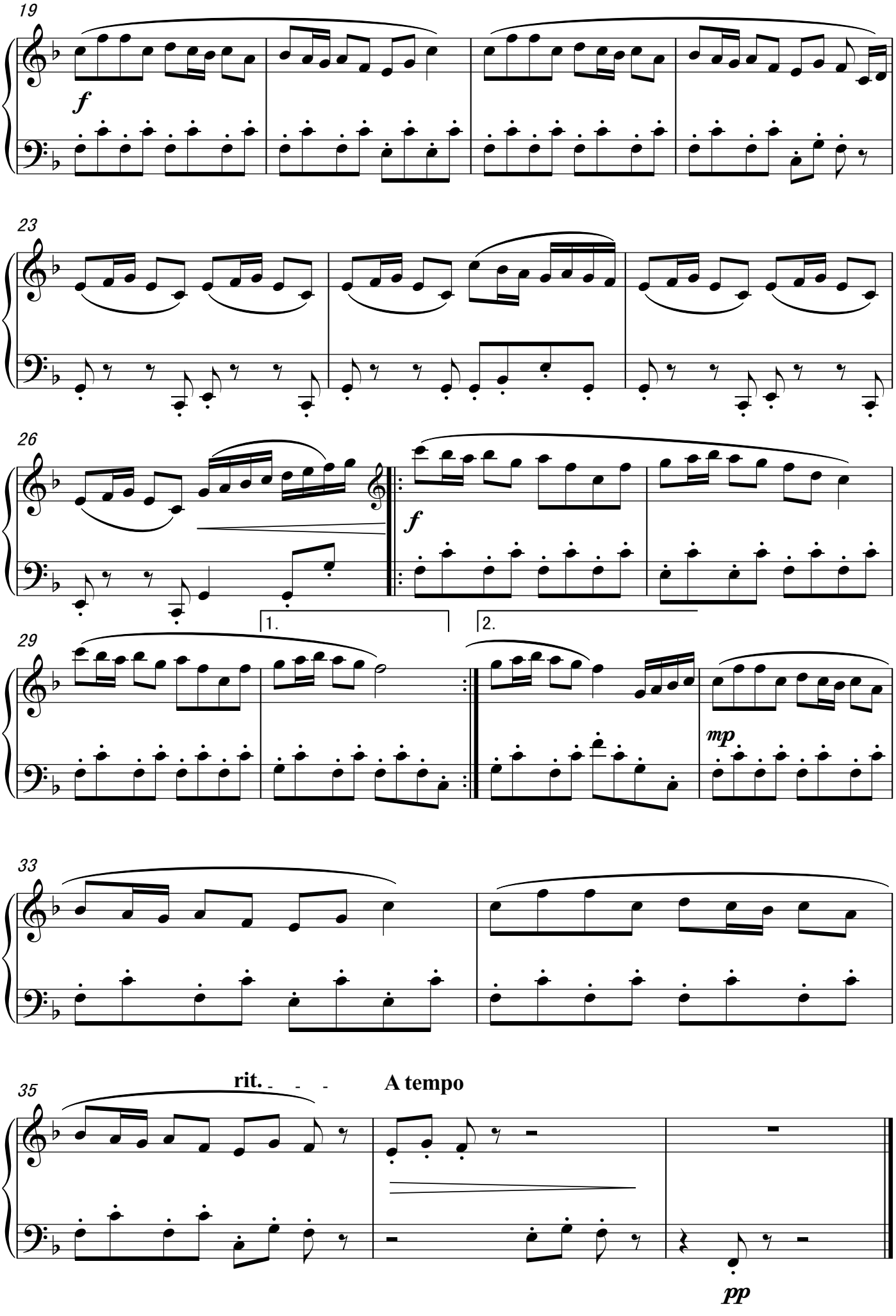
19
f
23
26
f
1.
2.
29
mp
33
35
rit.
A tempo
pp

IV.Still, the Road is Full of Dangers

まだまだ道中は危険がいっぱい

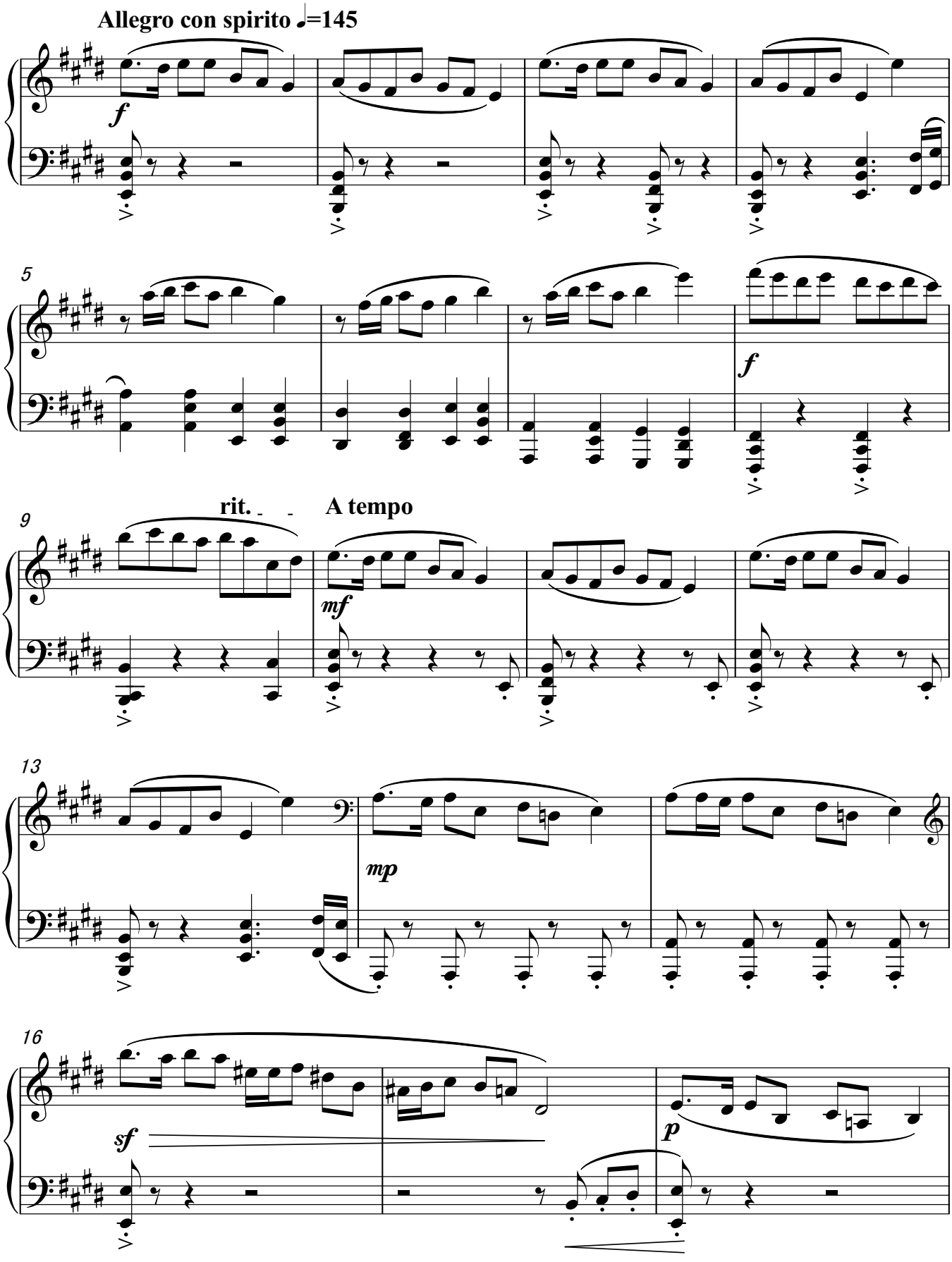

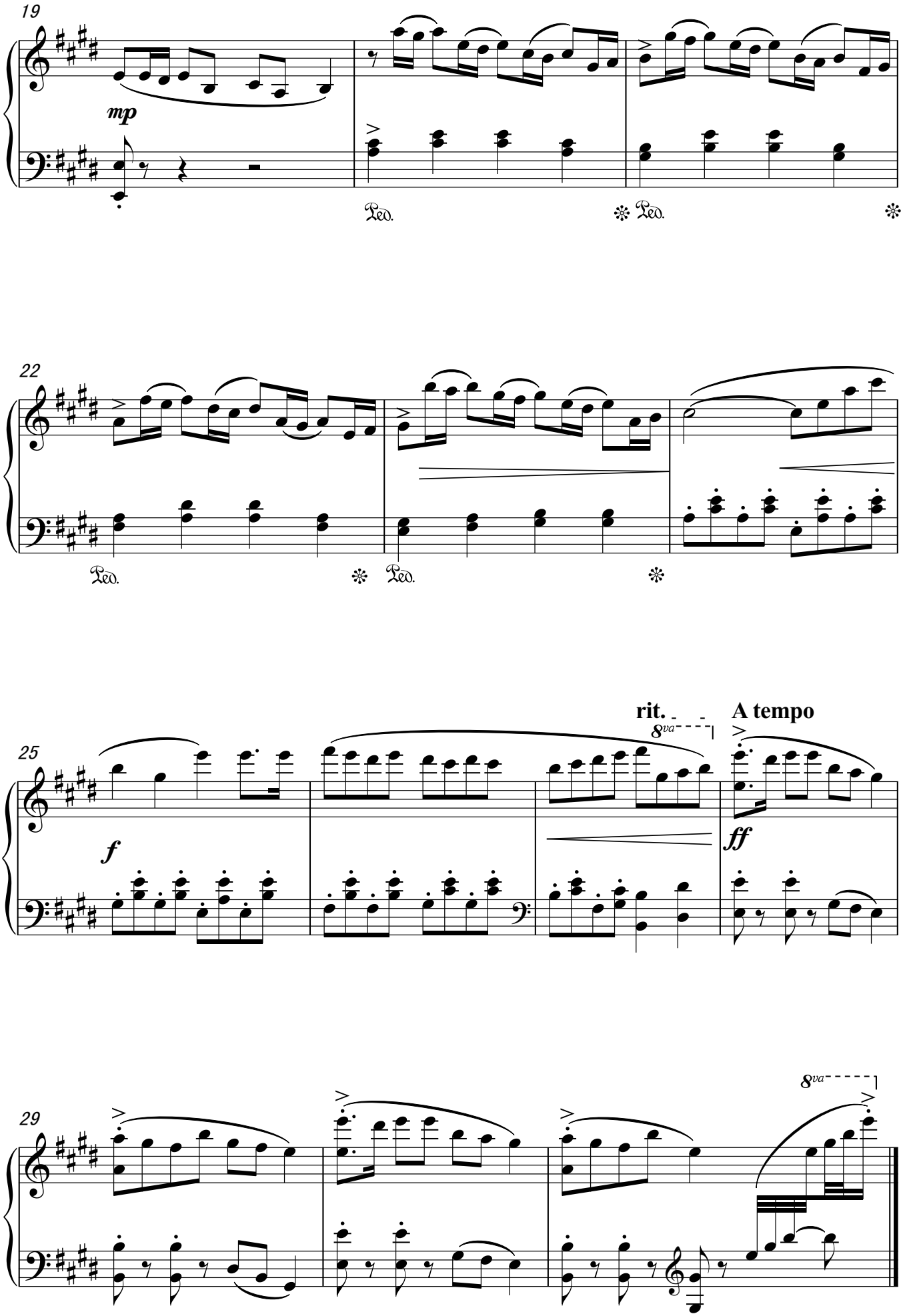
19
mp
Ped.
Ped.
22
Ped.
Ped.
25
rit.
8va
A tempo
f
ff
29
8va

V.Fight Against a Somewhat Stronger Monster

対ちょっぴり強いモンスター戦

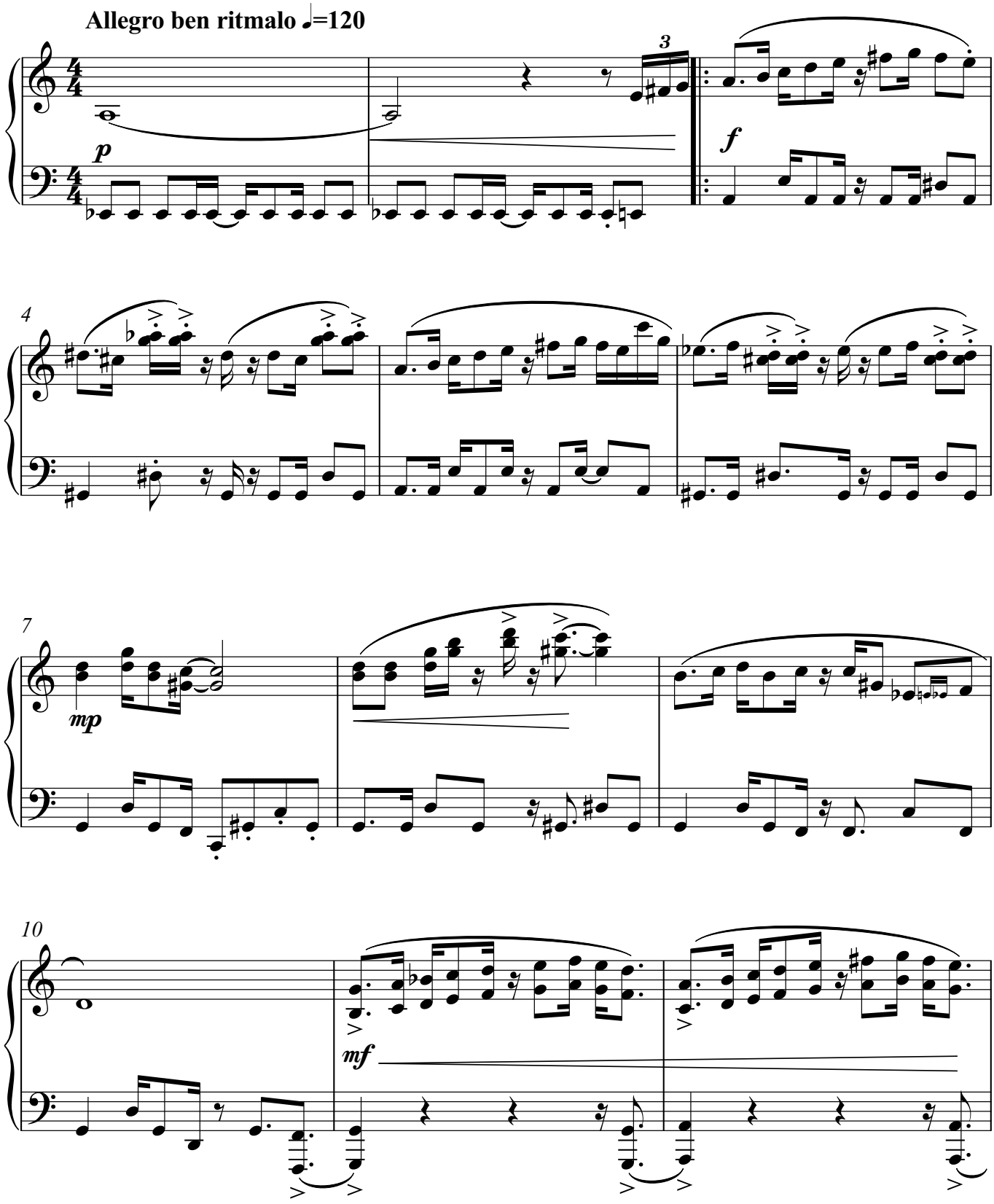

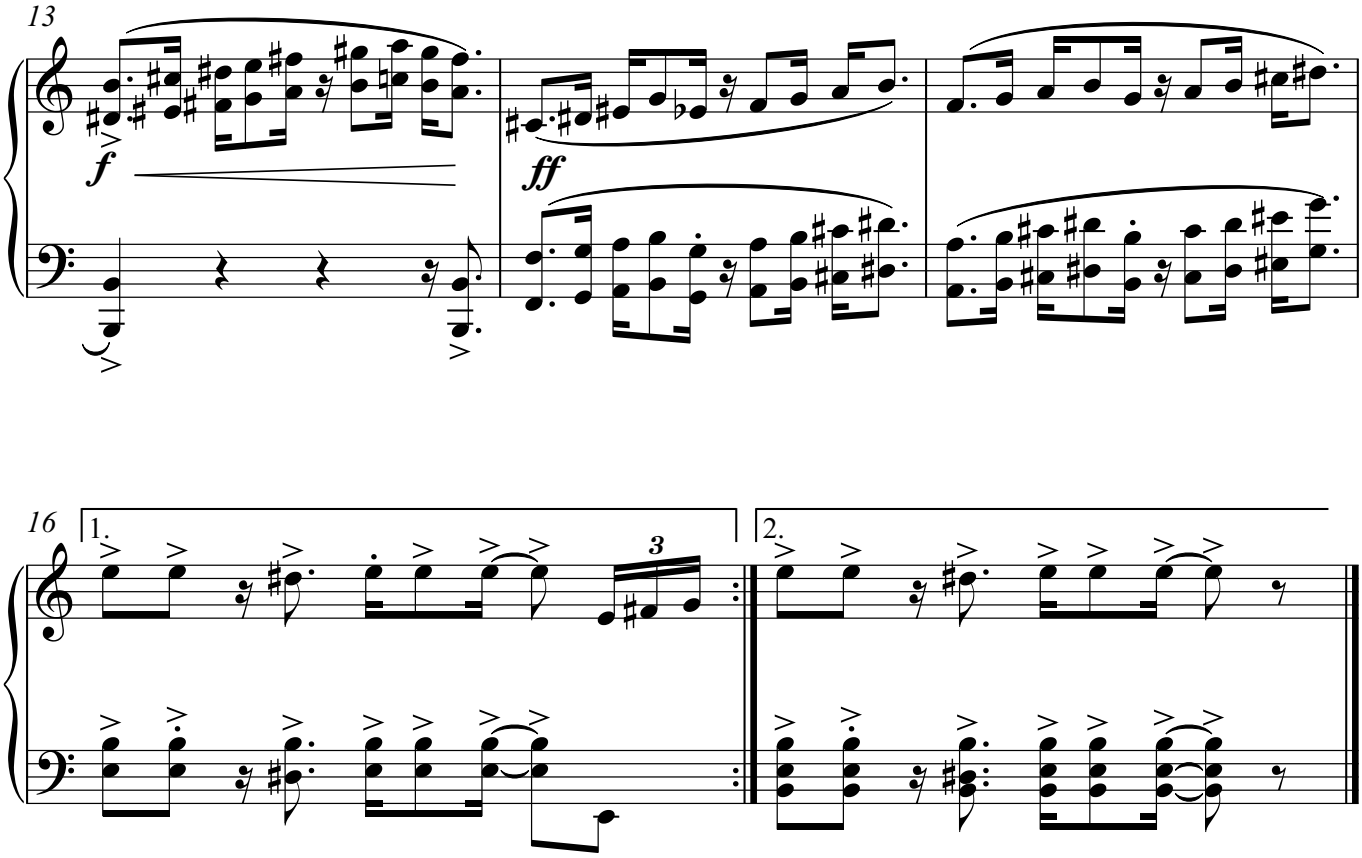
13
f
ff
16
1.
2.
3

VI.Here are Some Weapons!

武器たちがやってきた!

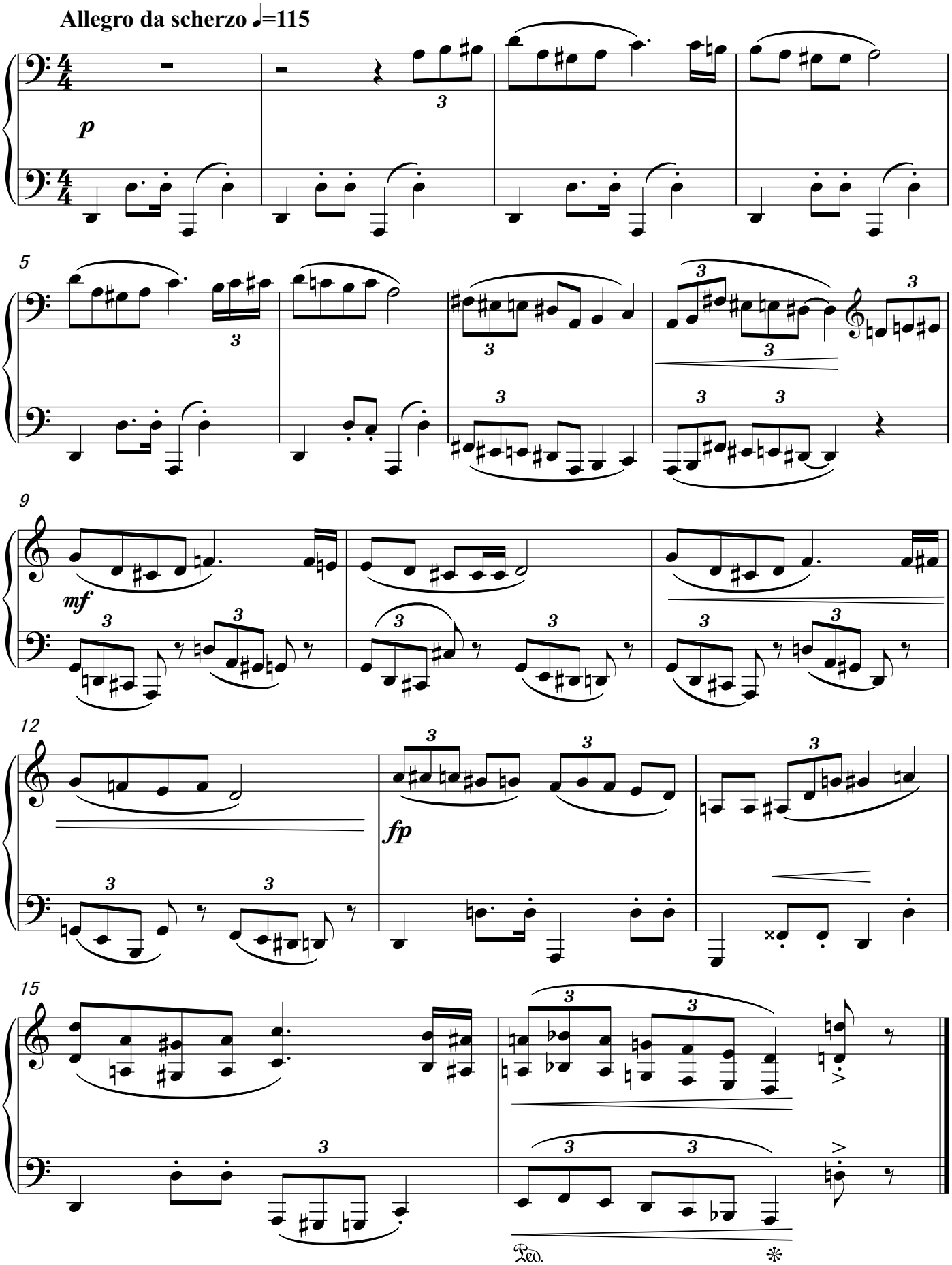

VII.Fight Against an Armed Boss

対武器ボス戦

Presto con veemenza ♩=146

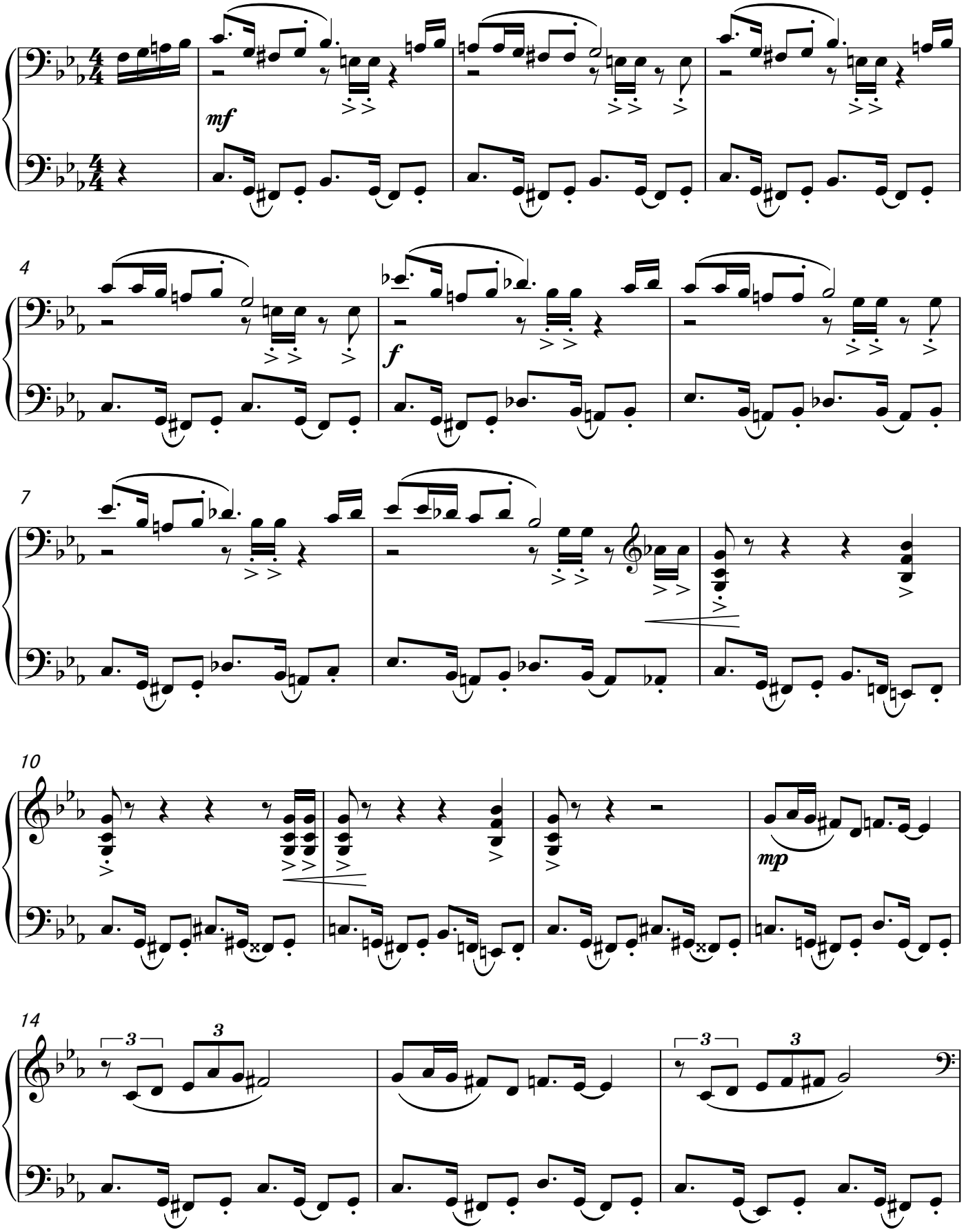

17

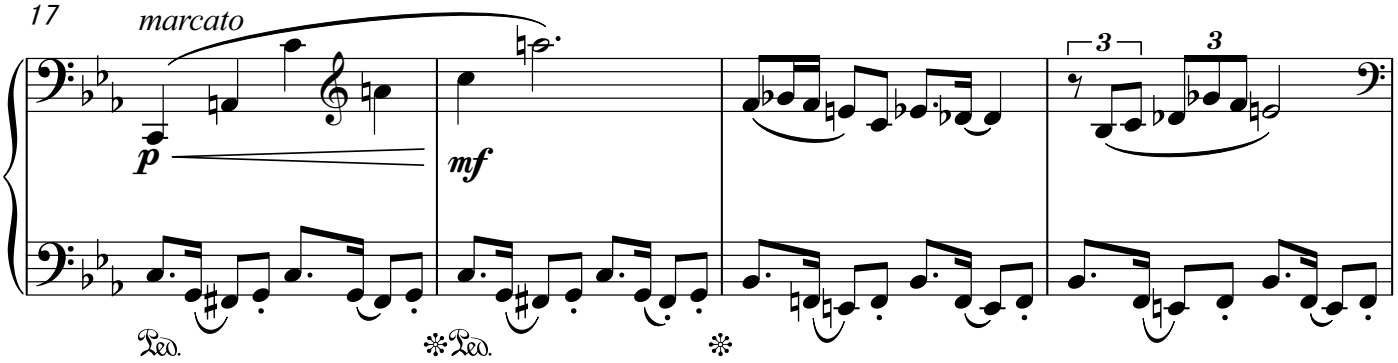
marcato
p
mf
3
3
Ped.
Ped.
Ped.

21

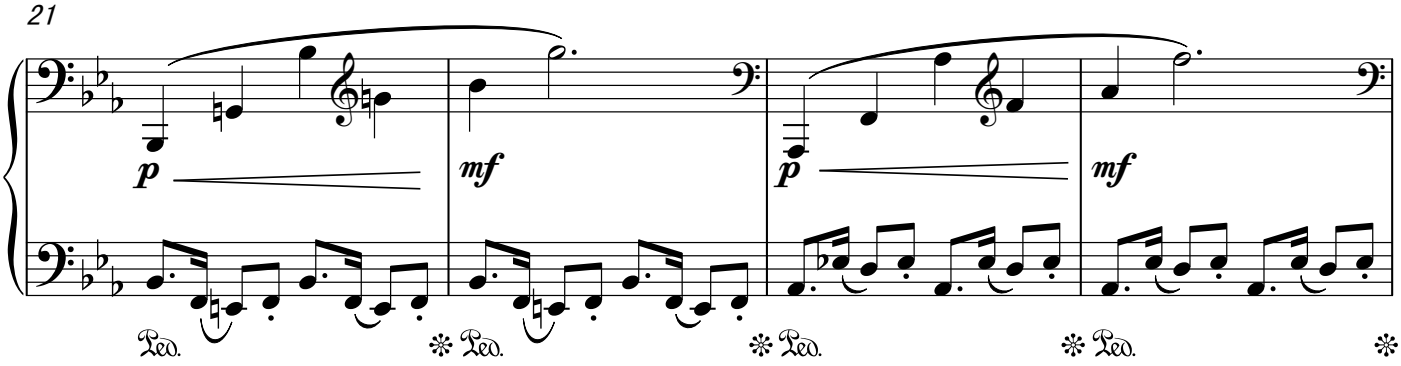
p
mf
p
mf
Ped.
Ped.
Ped.
Ped.

25

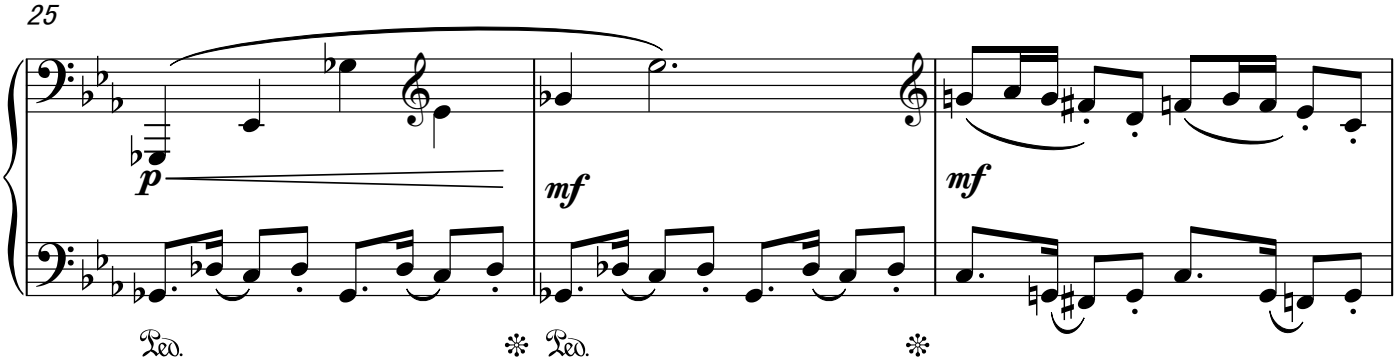
p
mf
mf
Ped.
Ped.

28

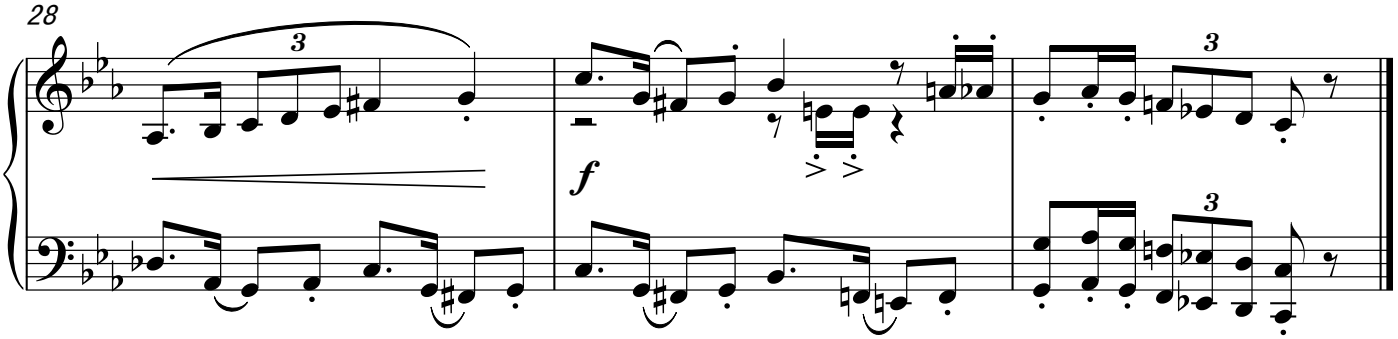
3
f
3
3

VIII.The Dungeon is Full of Monsters

ダンジョンはモンスターがいっぱい

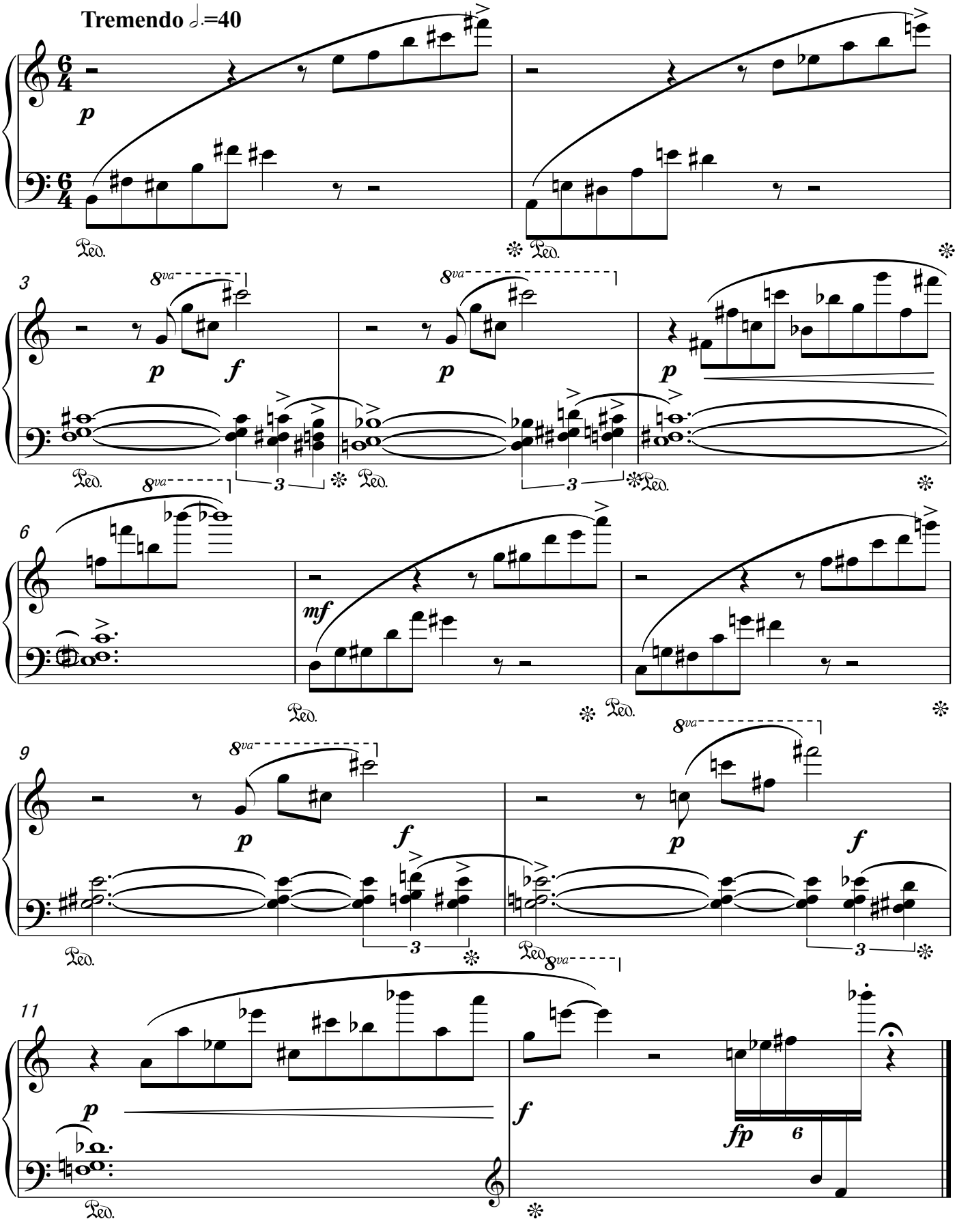

IX.Let's Go Down the Wine River

ワイン川を行こう

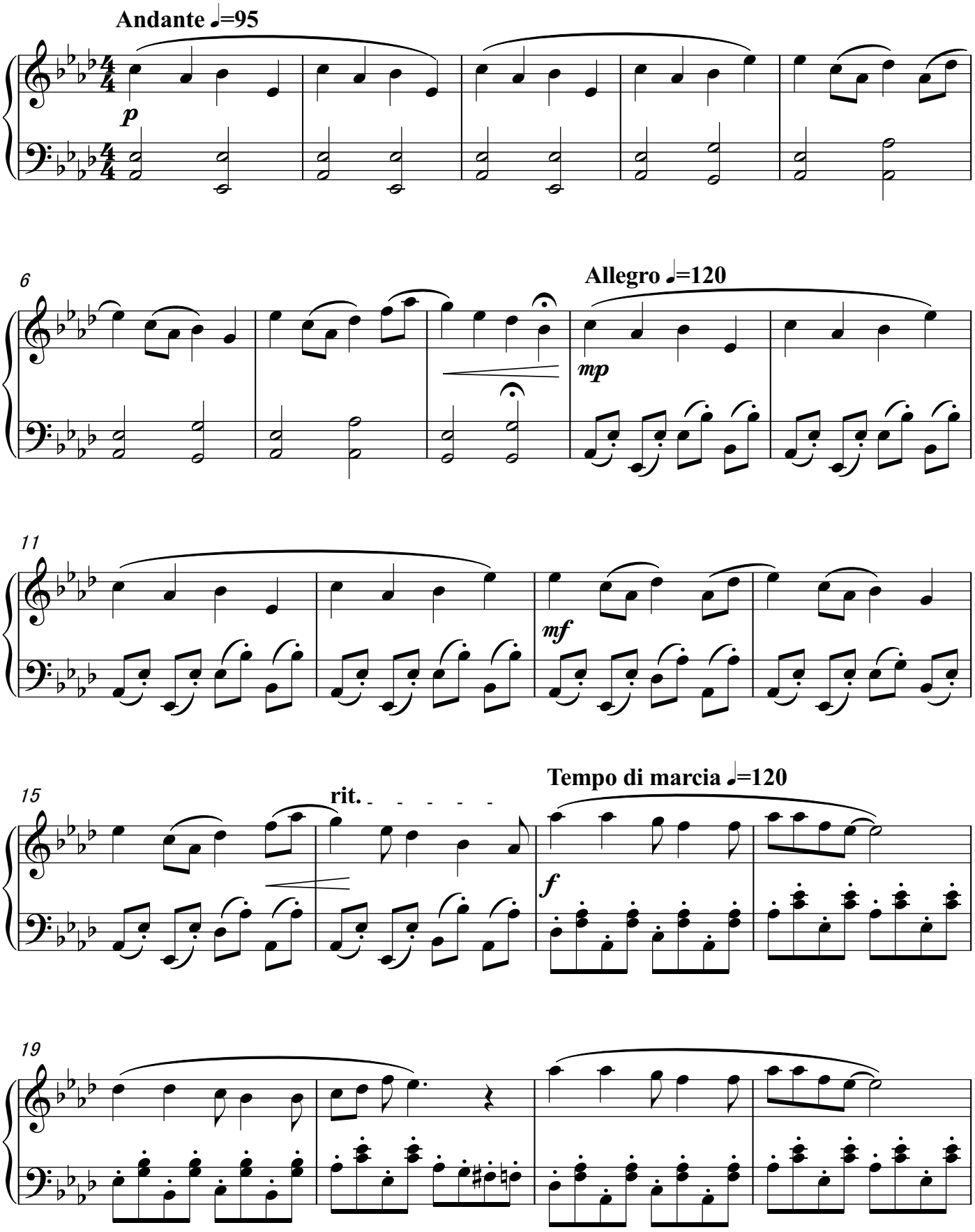

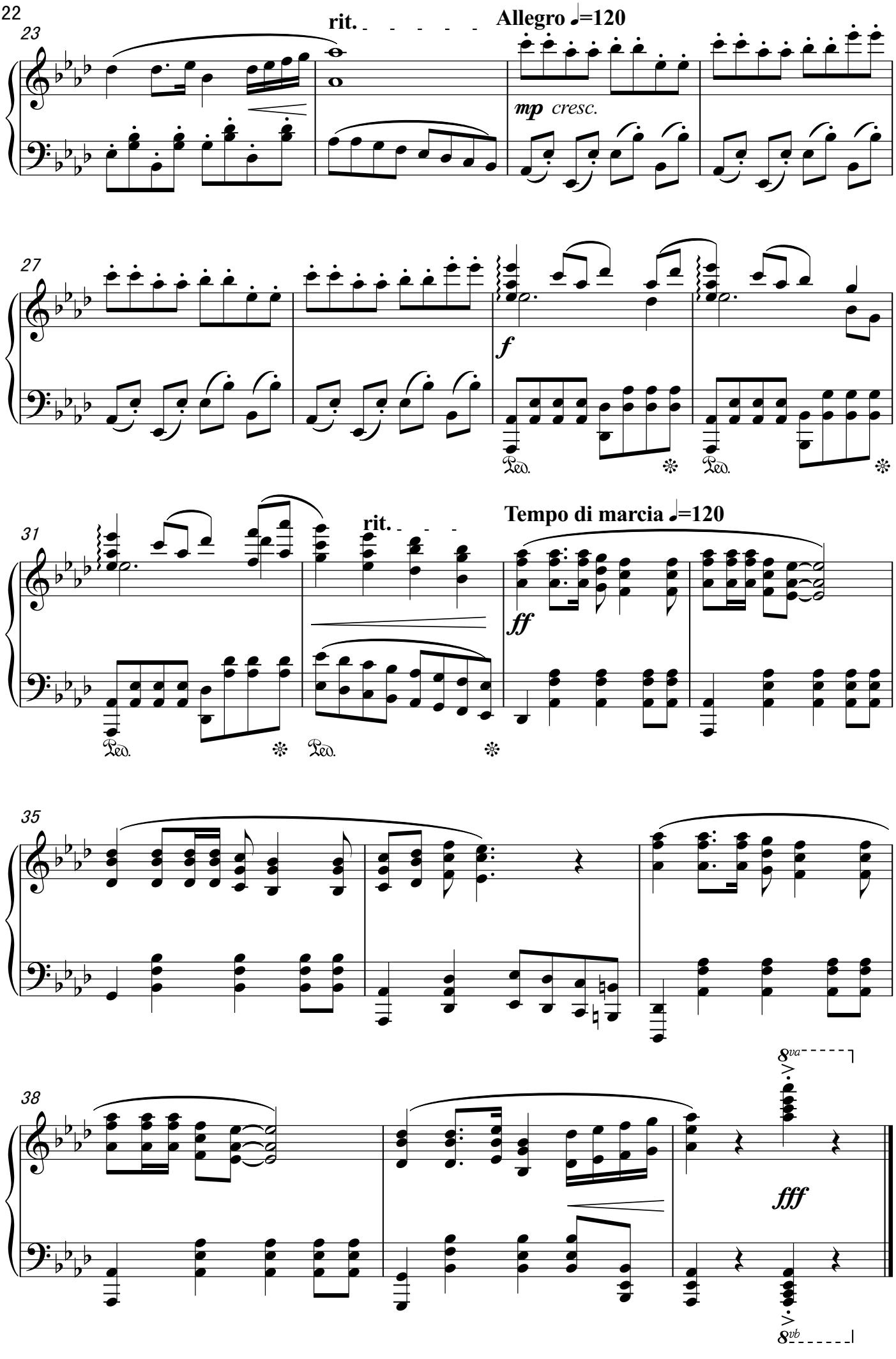
23
rit.
Allegro ♩=120
mp cresc.
27
f
31
rit.
Tempo di marcia ♩=120
ff
35
38
8va
fff
8vb

X.Sad Song

かなしいうた

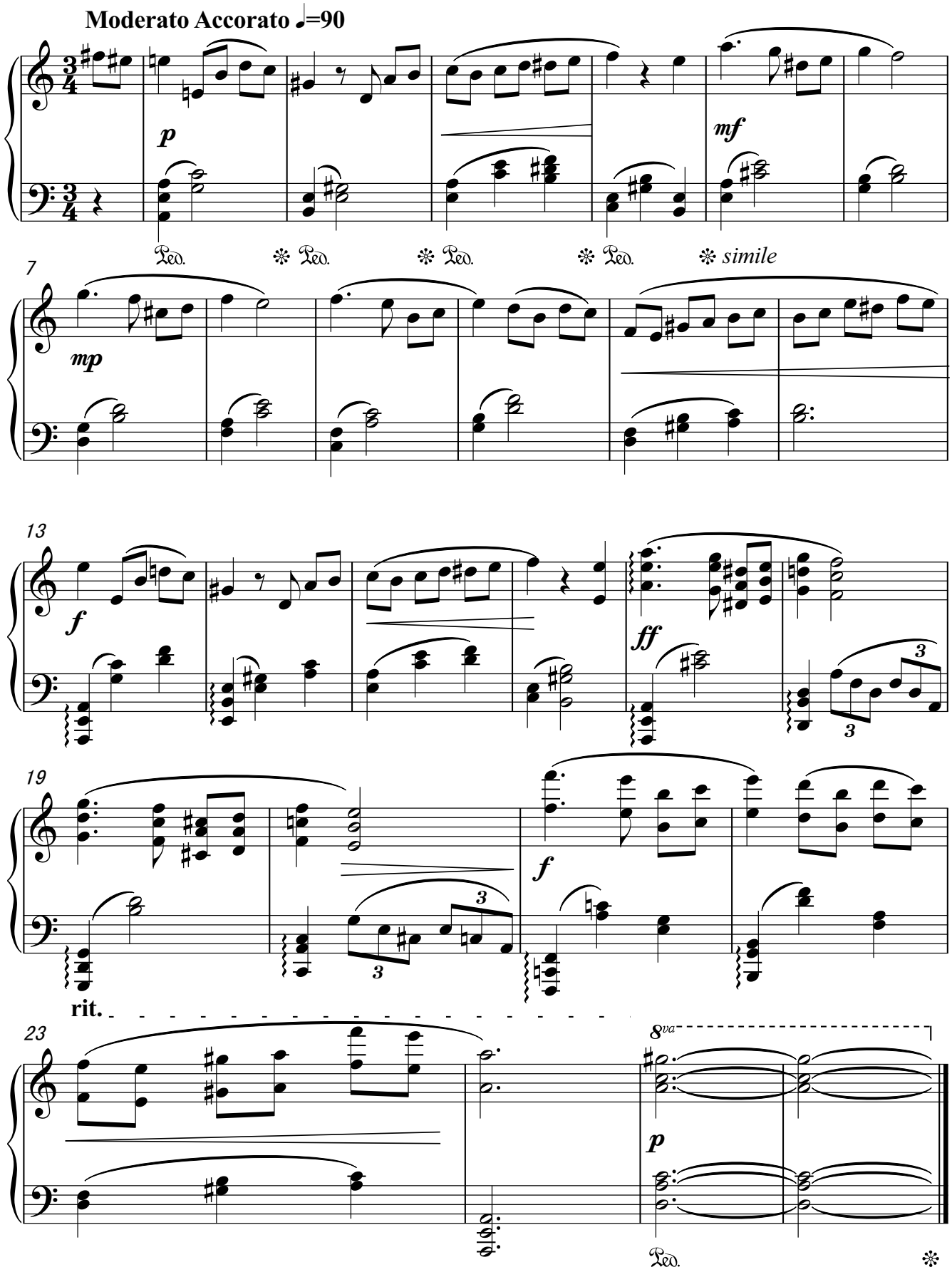

XI.Beware the Forest's Mushrooms

森のキノコにご用心

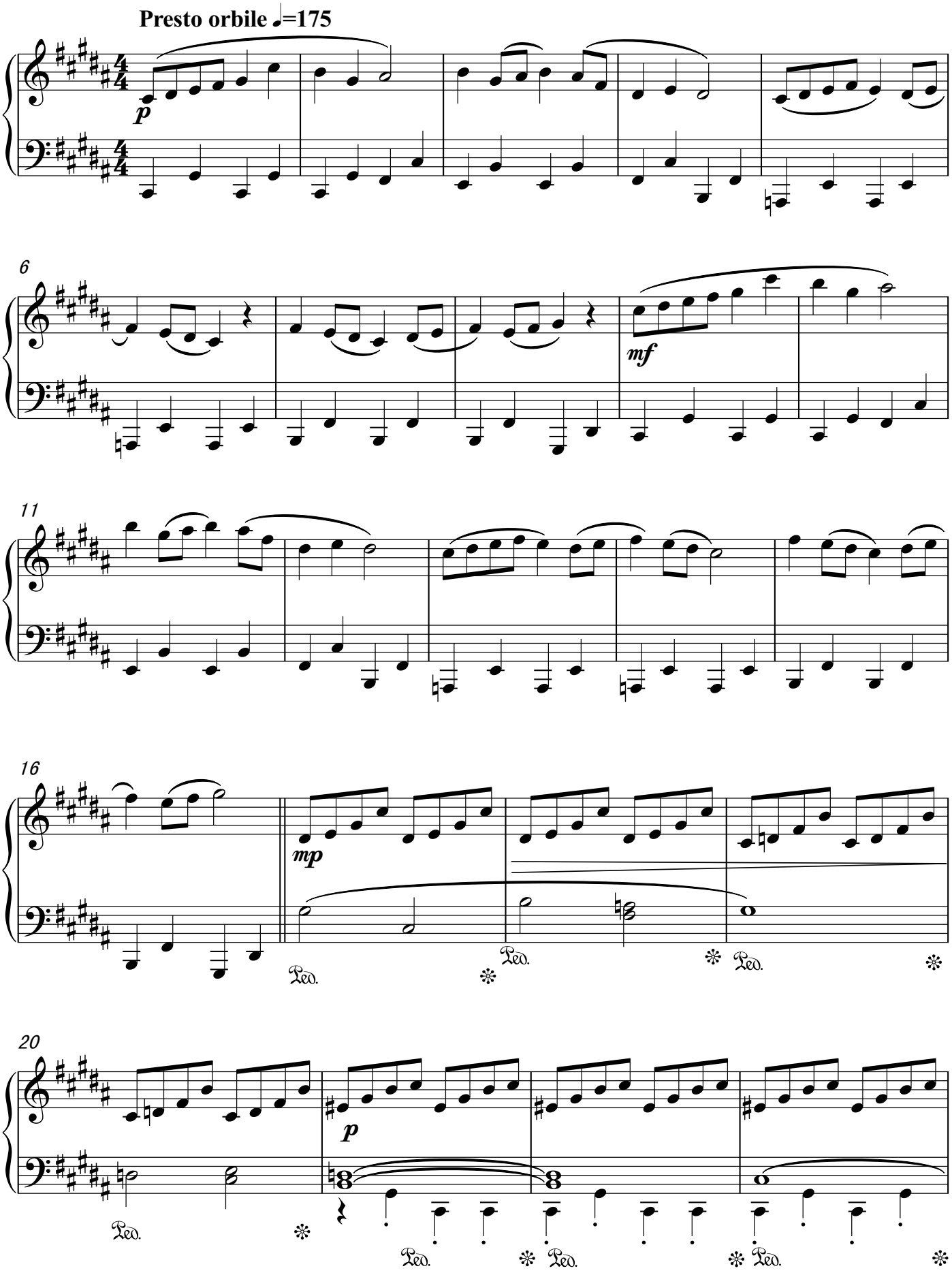

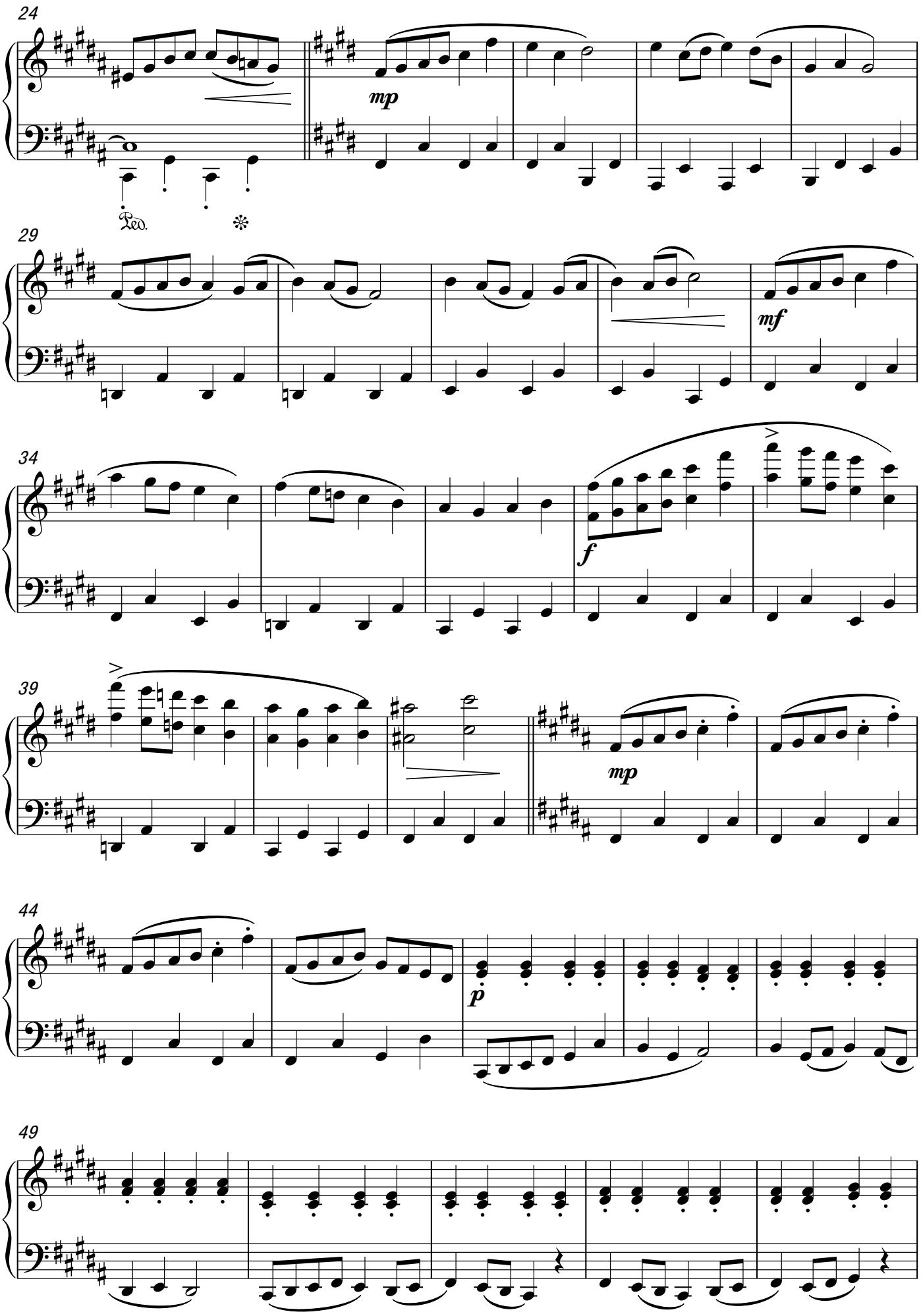
24
mp
Ped.
29
mf
34
f
39
mp
44
p
49

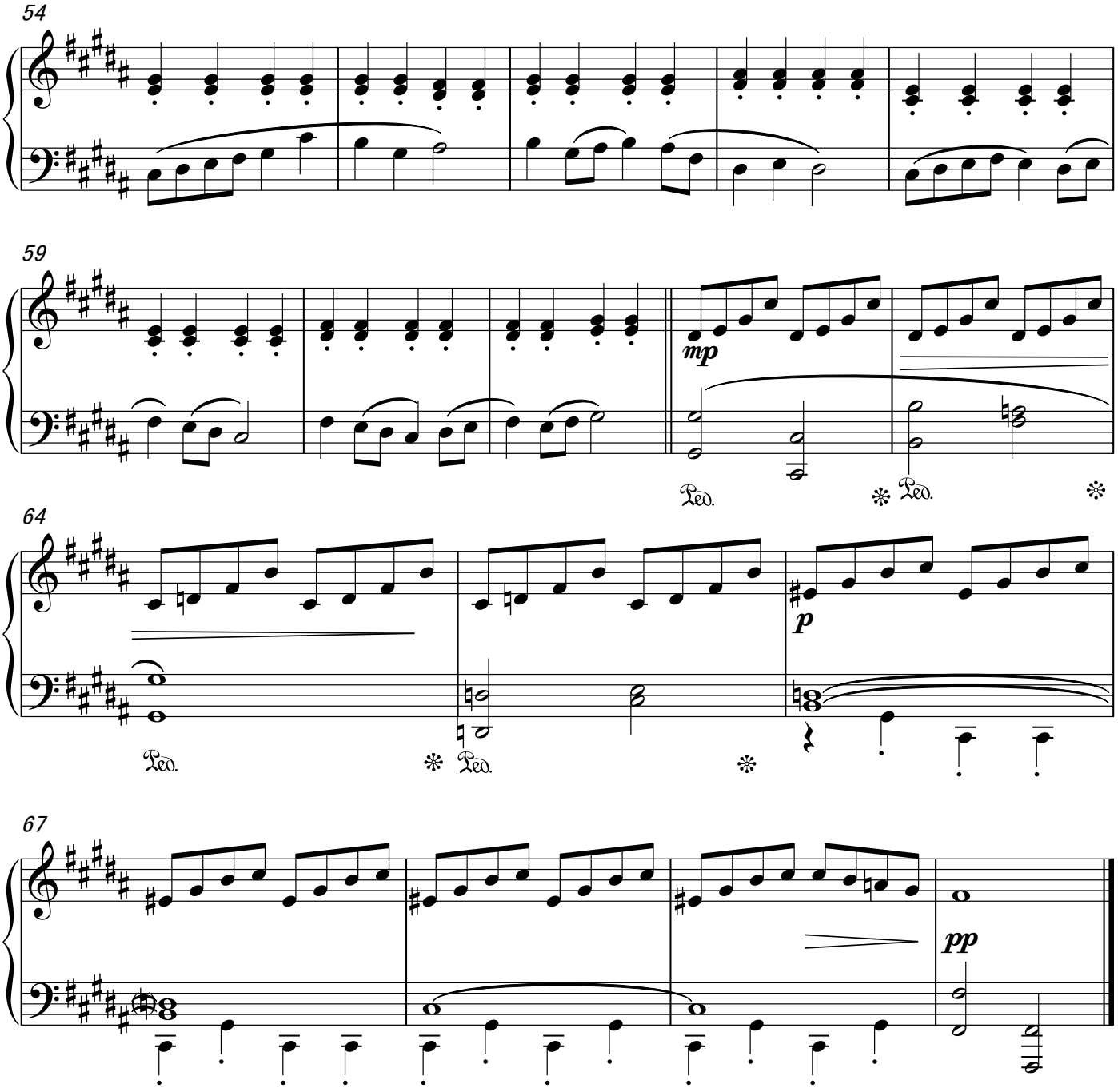
54
59
mp
Ped.
Ped.
64
p
Ped.
Ped.
67
pp

XII.Rose Town

ローズ·タウン

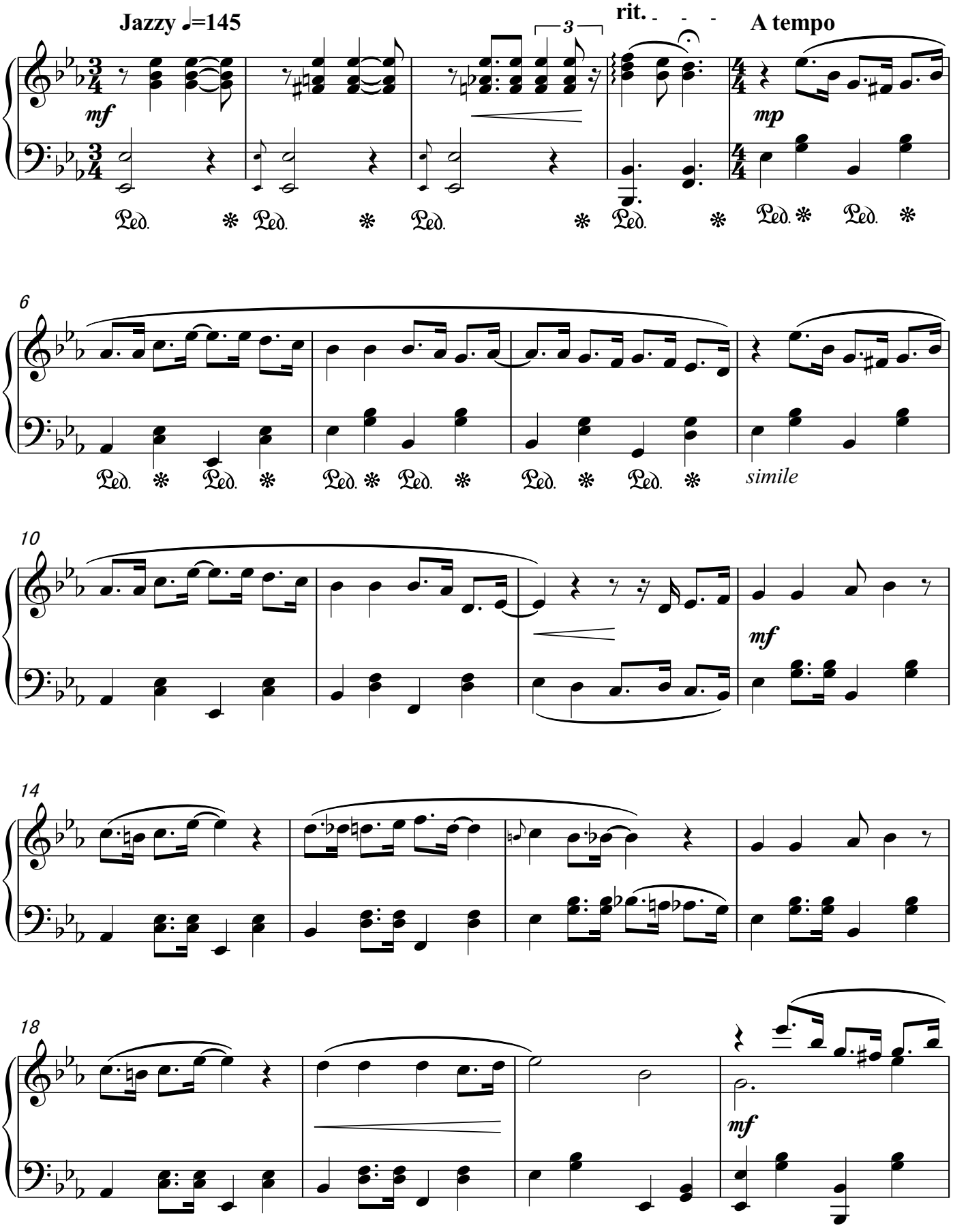

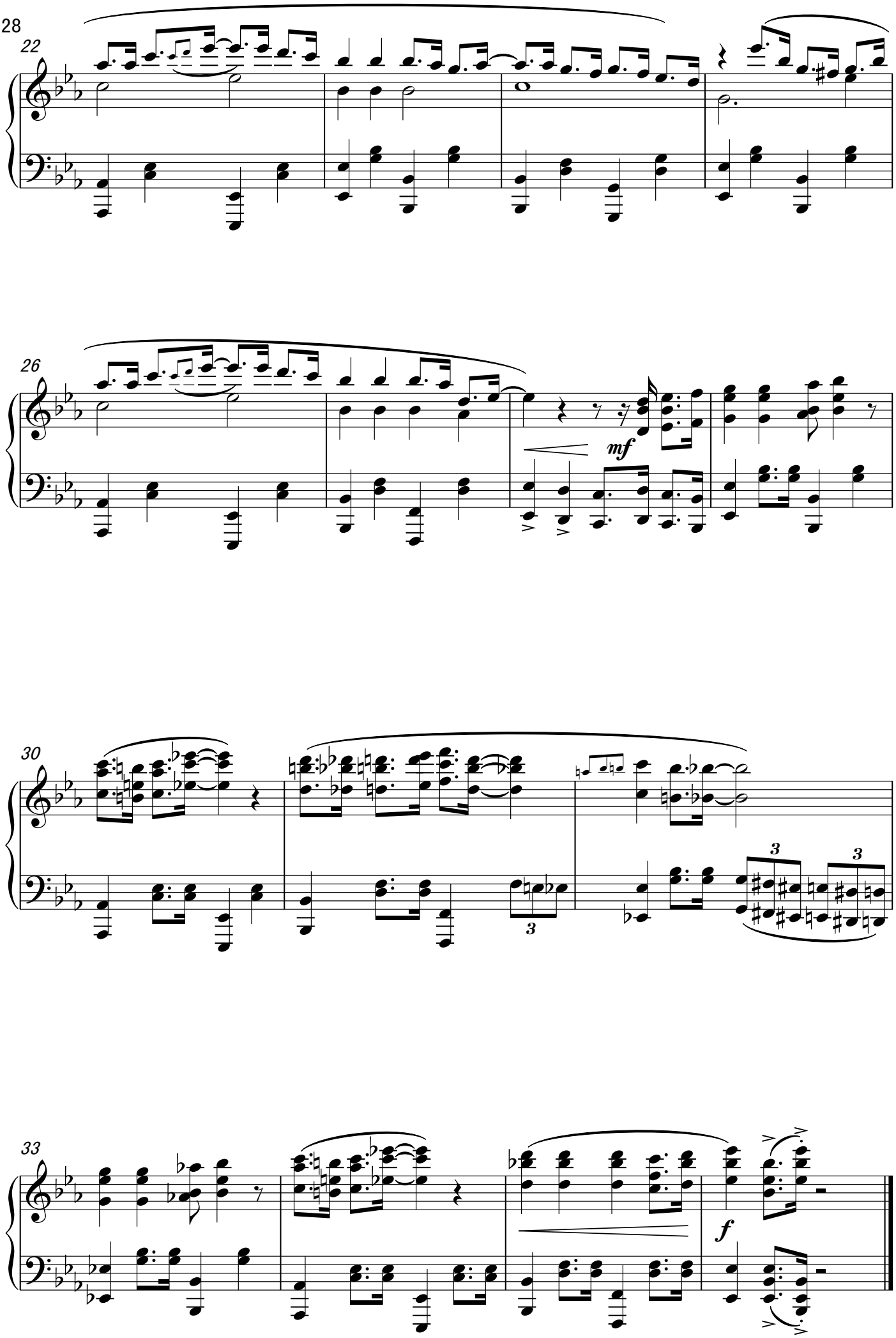
22
26
mf
30
3
3
3
33
f

XIII.Let's Race!

かけっこしようよ！

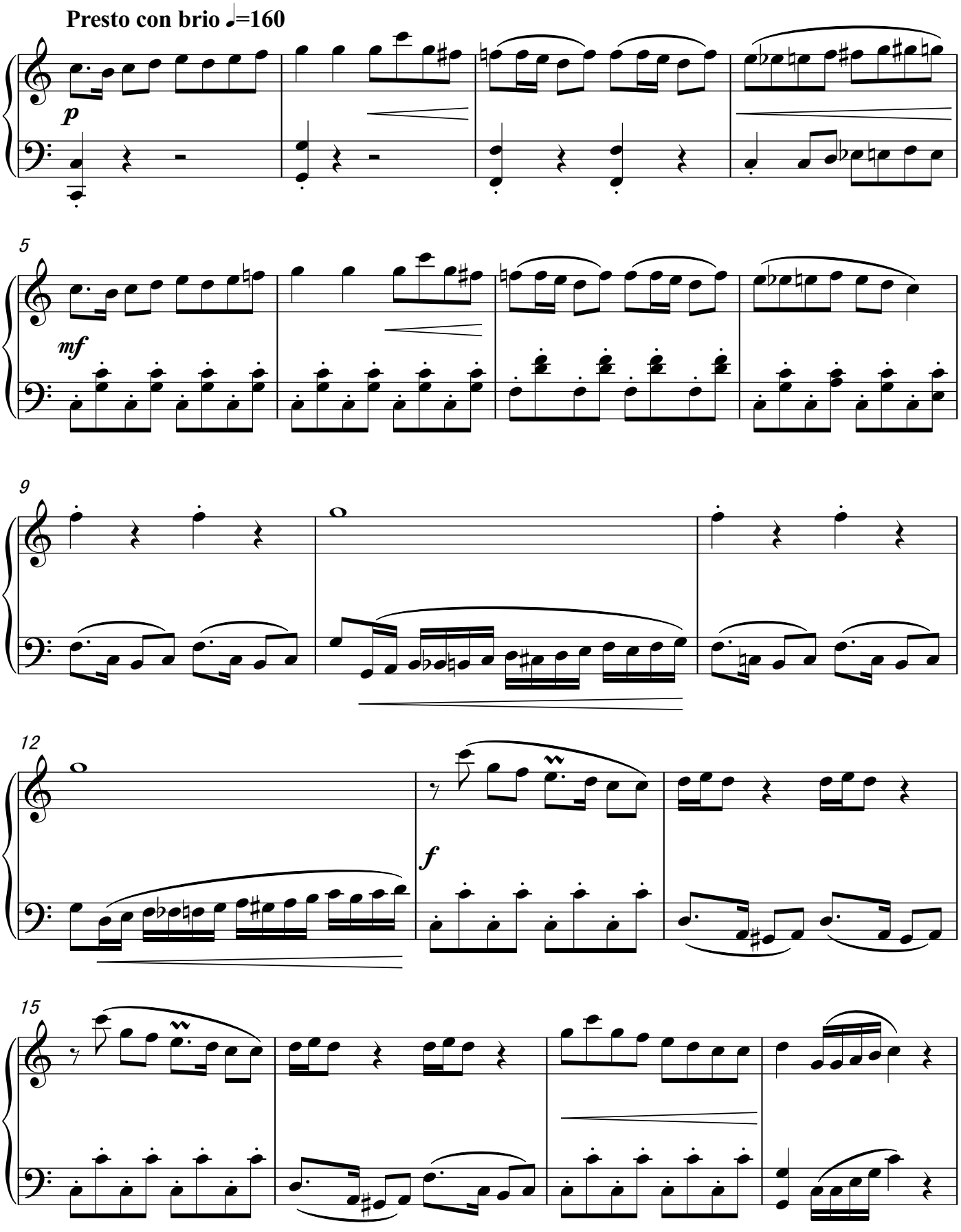

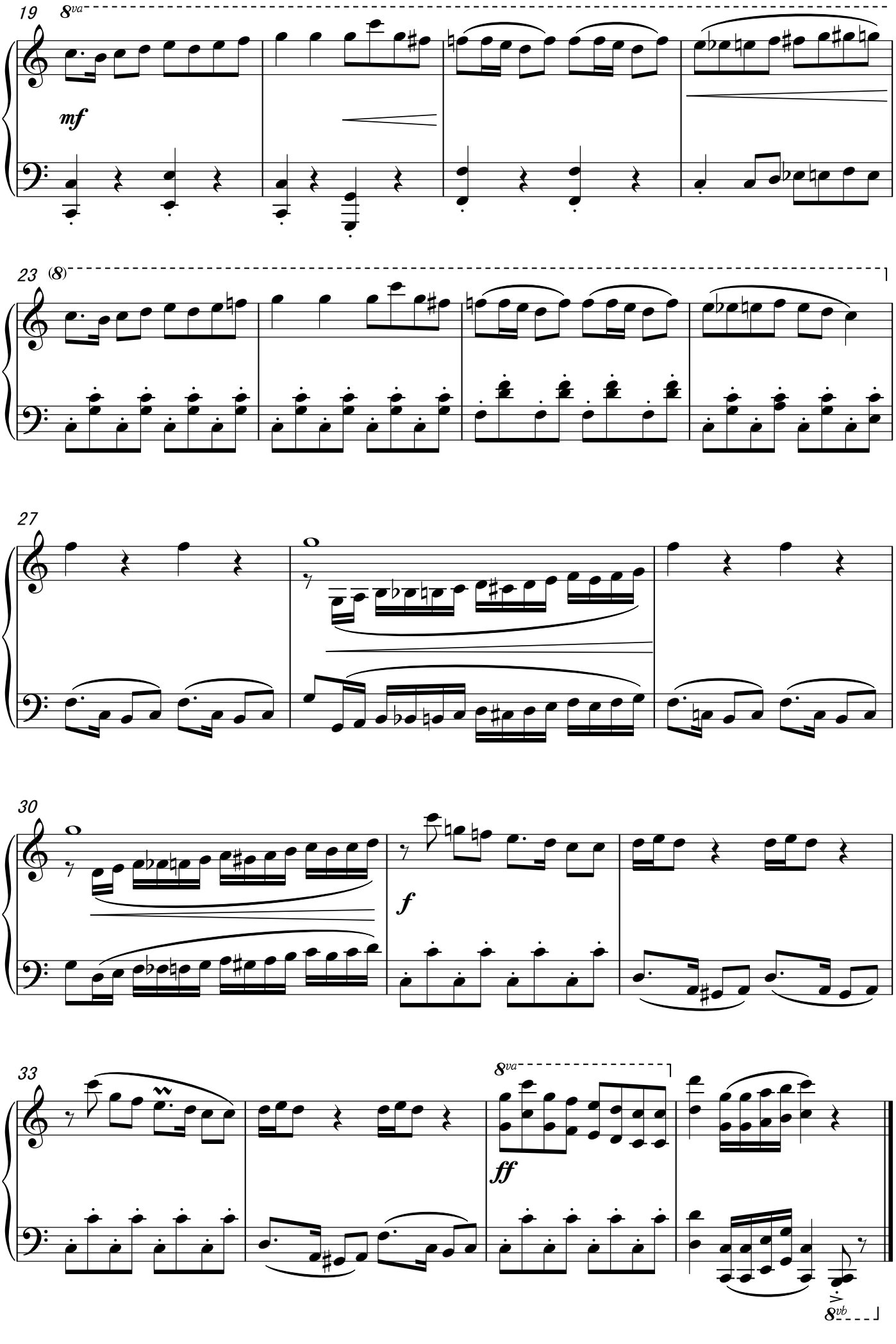
19
8va
mf
23
(8)
27
30
f
33
8va
ff
8vb

XIV.Hard-Working Moles are Good Moles

働きモグラは良いモグラ

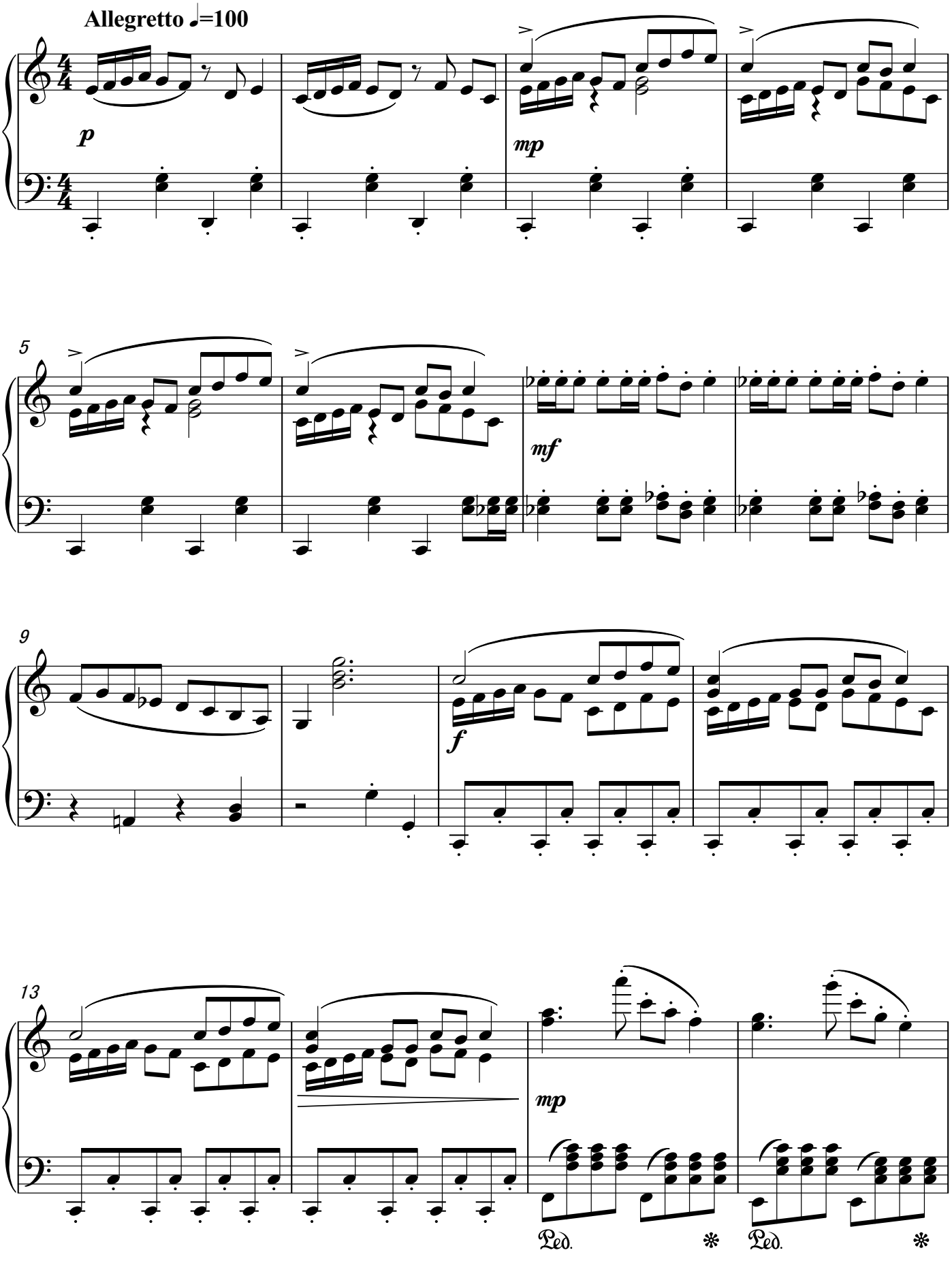

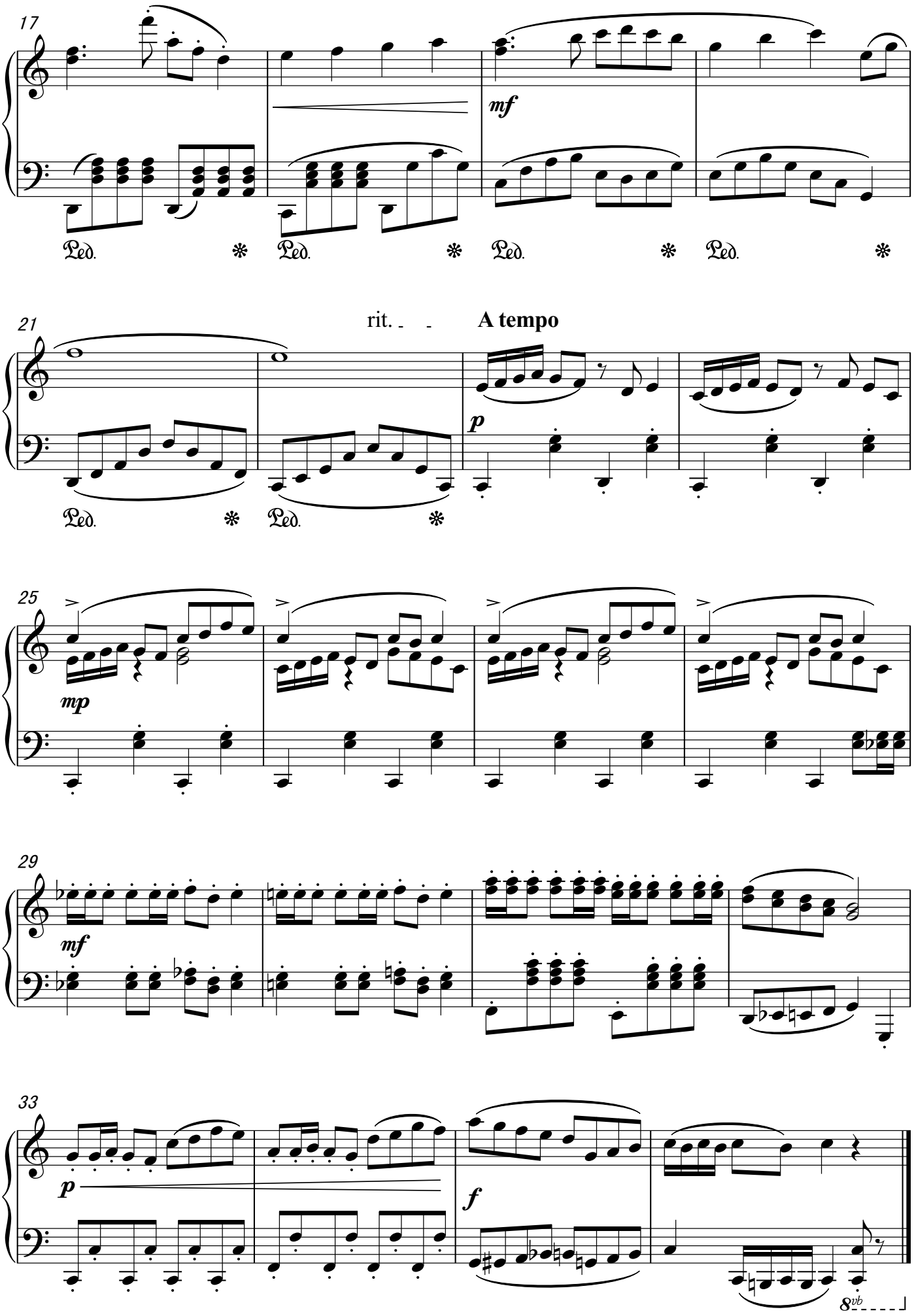
17
mf
Ped.
Ped.
Ped.
Ped.
21
rit.
A tempo
p
Ped.
Ped.
25
mp
29
mf
33
p
f
8vb

XV.Slope

坂道

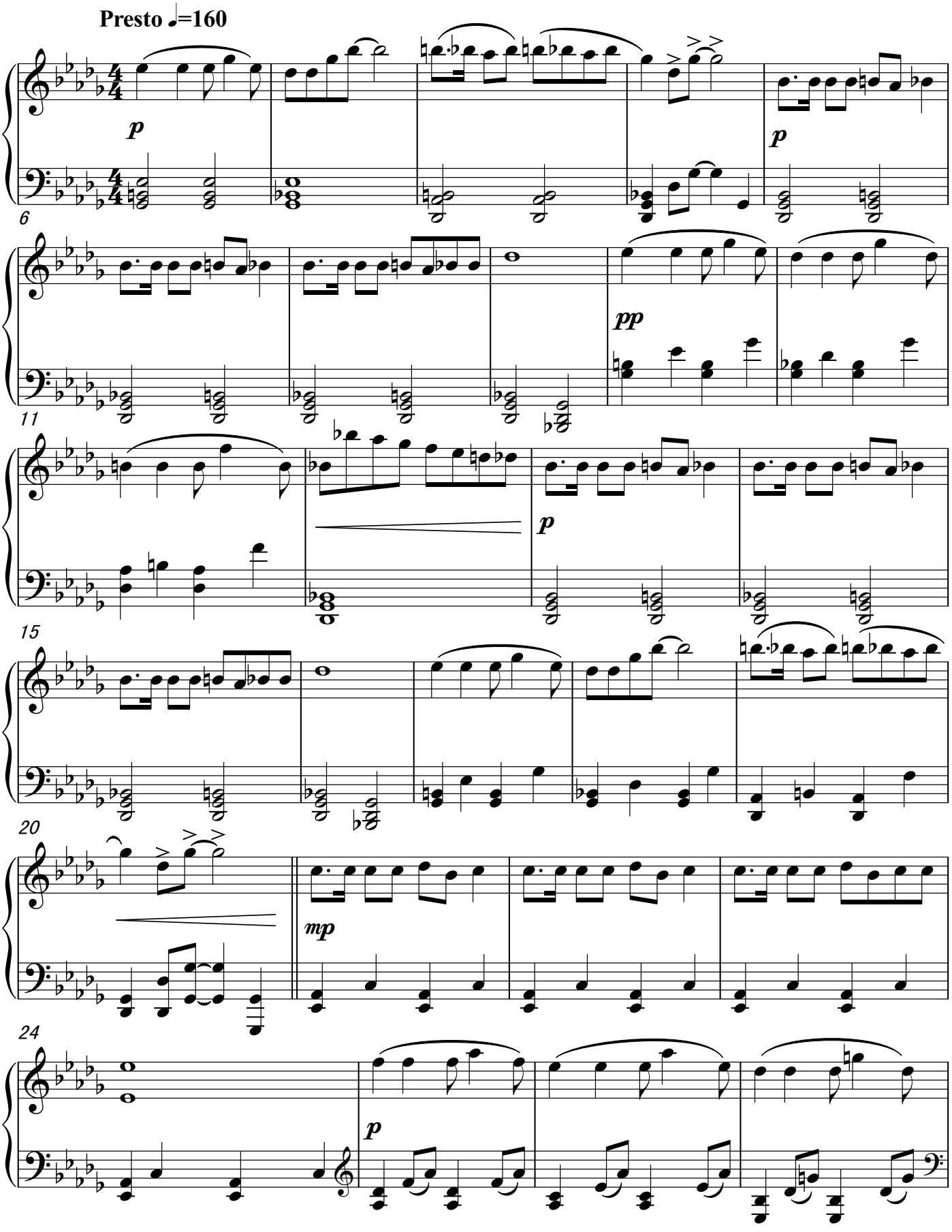

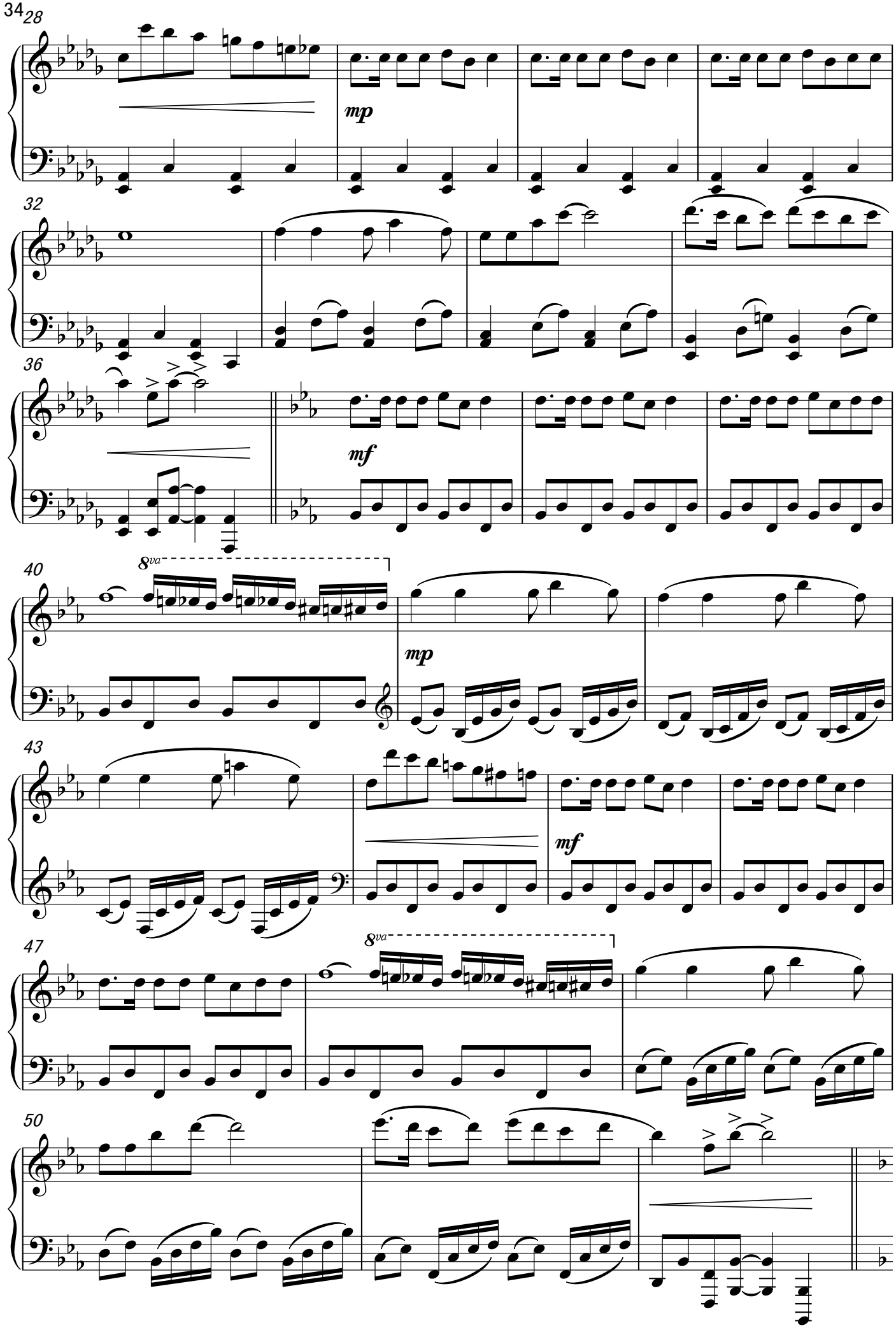
28
mp
32
36
mf
40
8va
mp
43
mf
47
8va
50

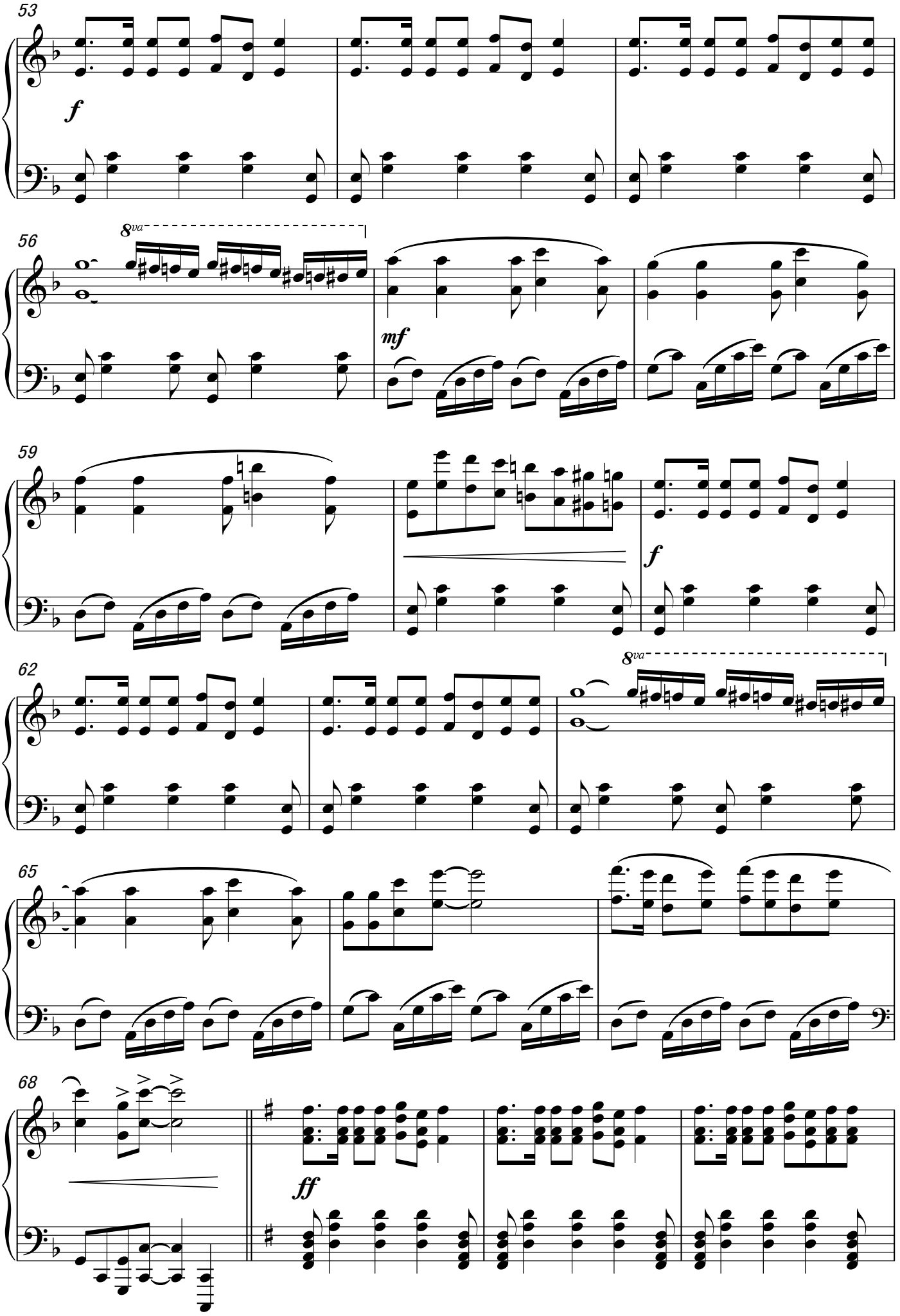
53
f
56
8va
mf
59
f
62
8va
65
68
ff

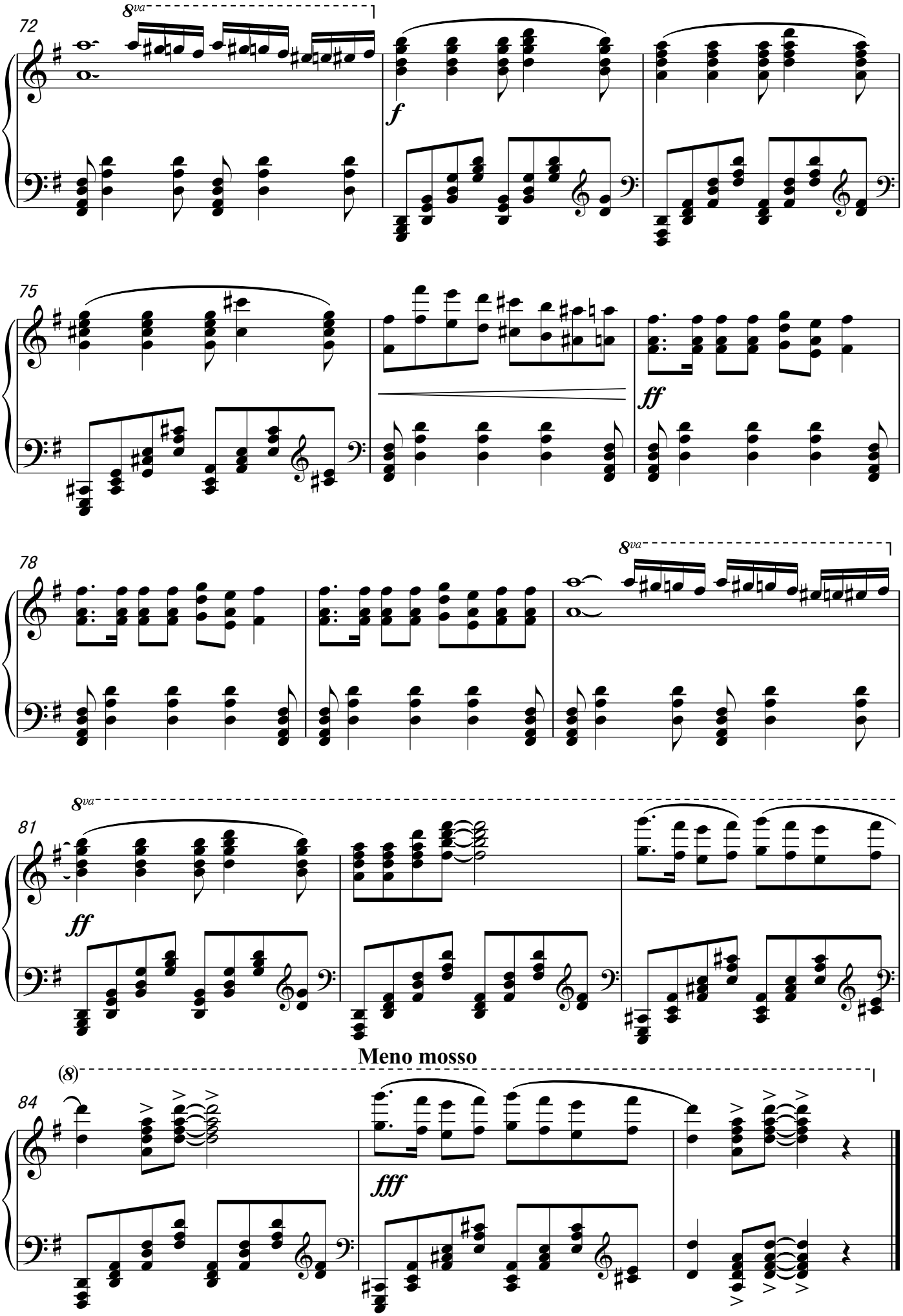
72
8va
f
75
ff
78
8va
81
8va
ff
Meno mosso
84
(8)
fff

XVI.Going Shopping in Ripple Town

お買い物ならリップルタウンへどうぞ

Presto ben ritmalo edeciso ♩=155

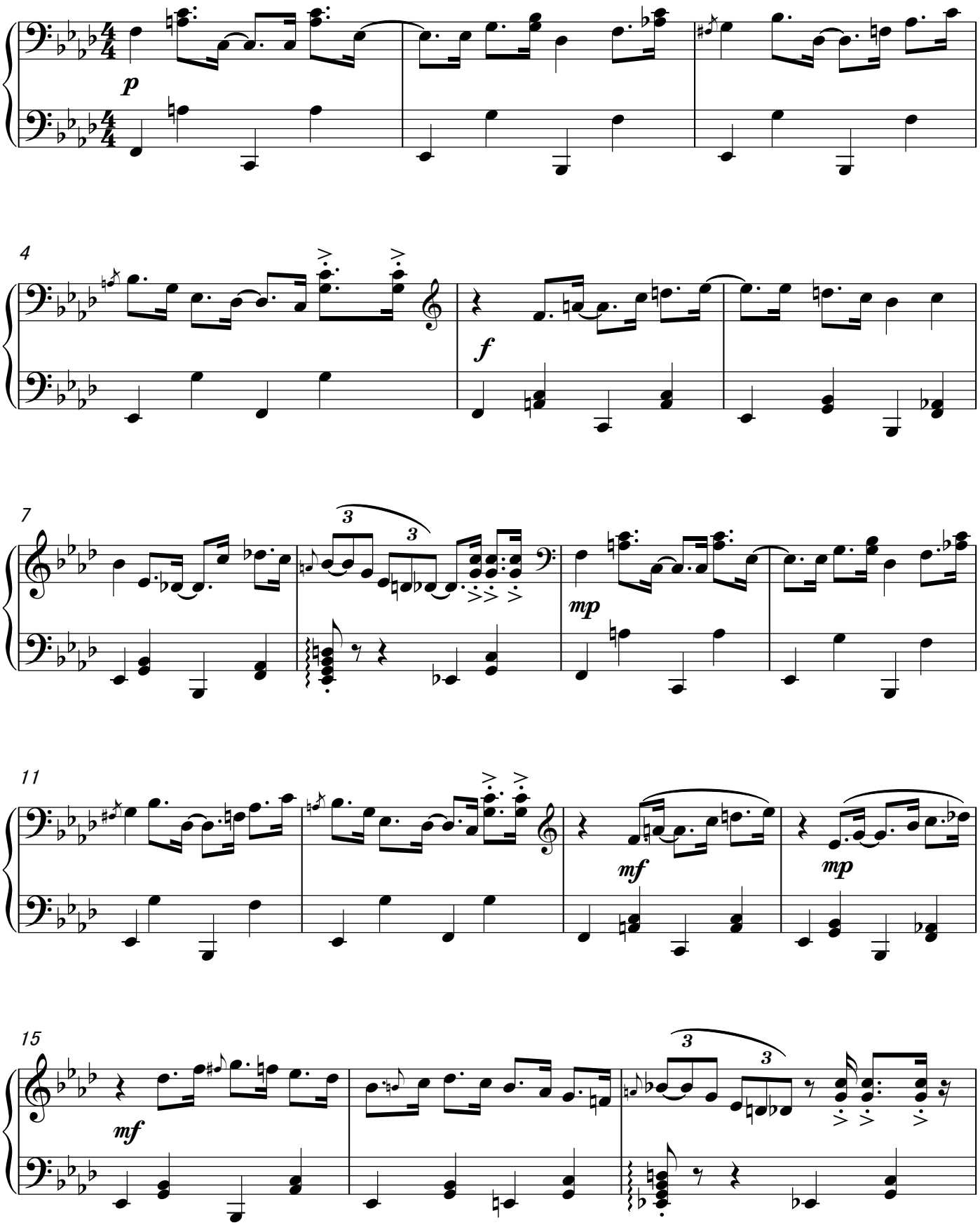

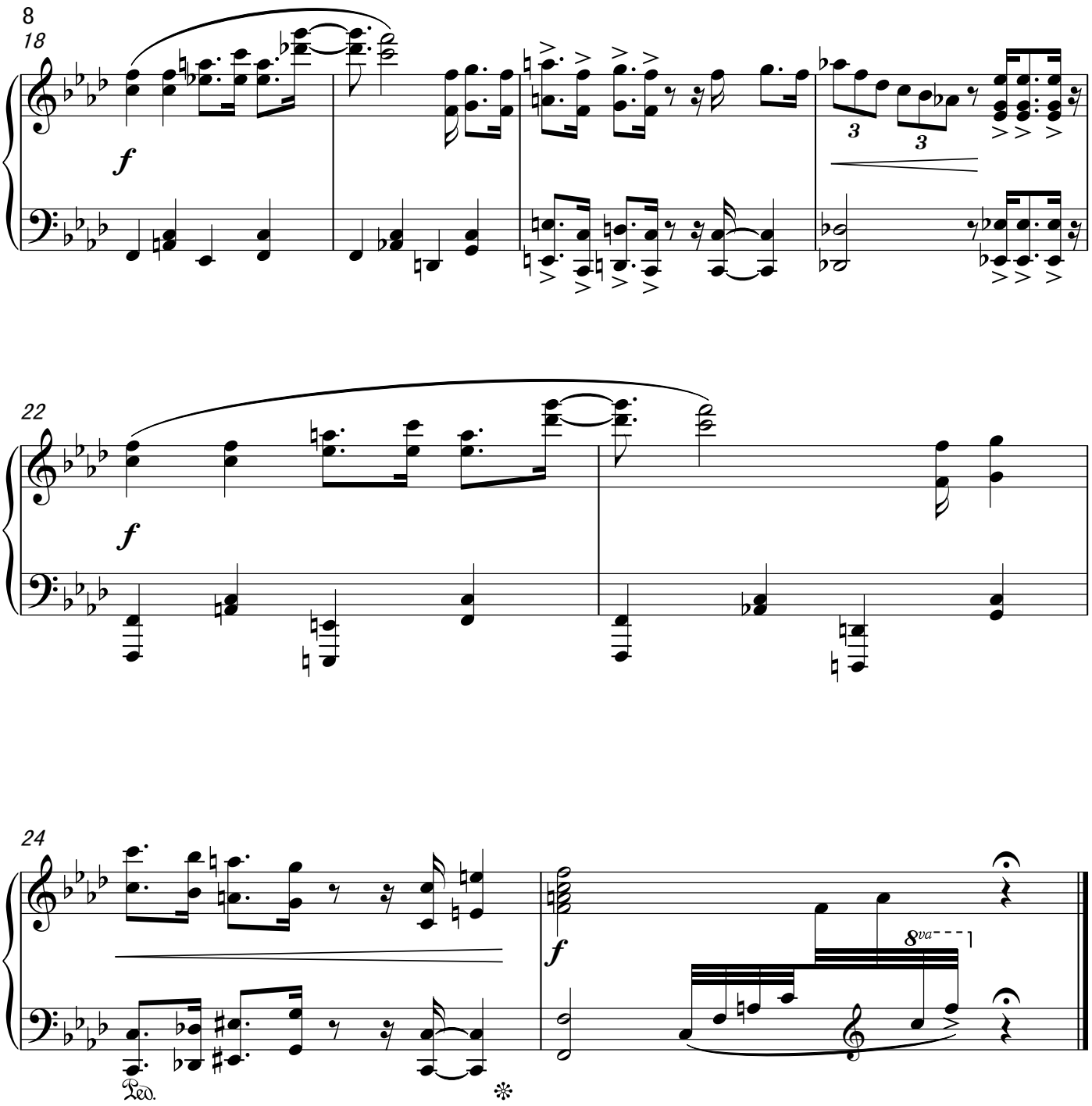
18
f
22
f
24
Ped.
f
8va

XVII.My Paradise ～ Monstro Town

僕らの楽園 ~ モンスタウン

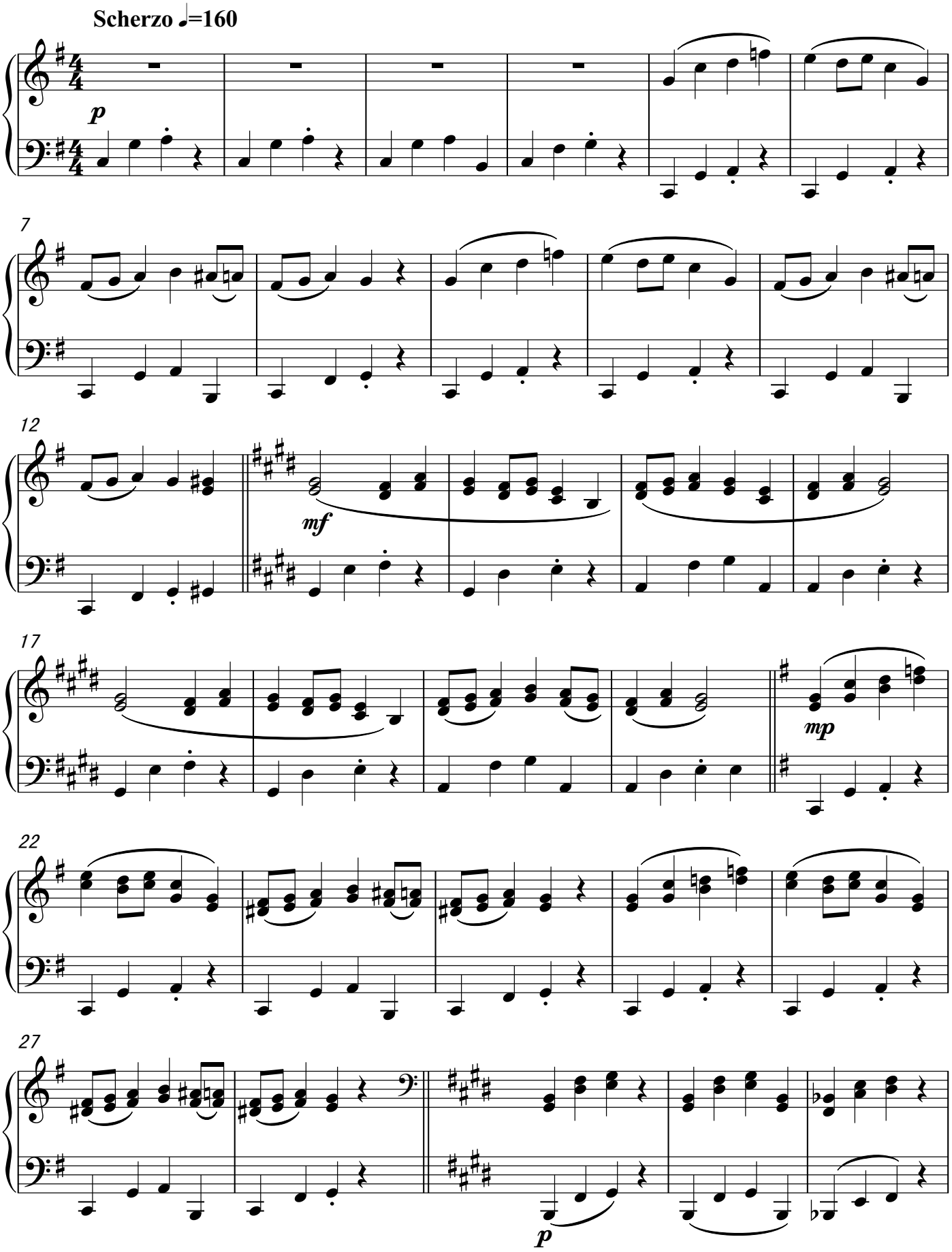

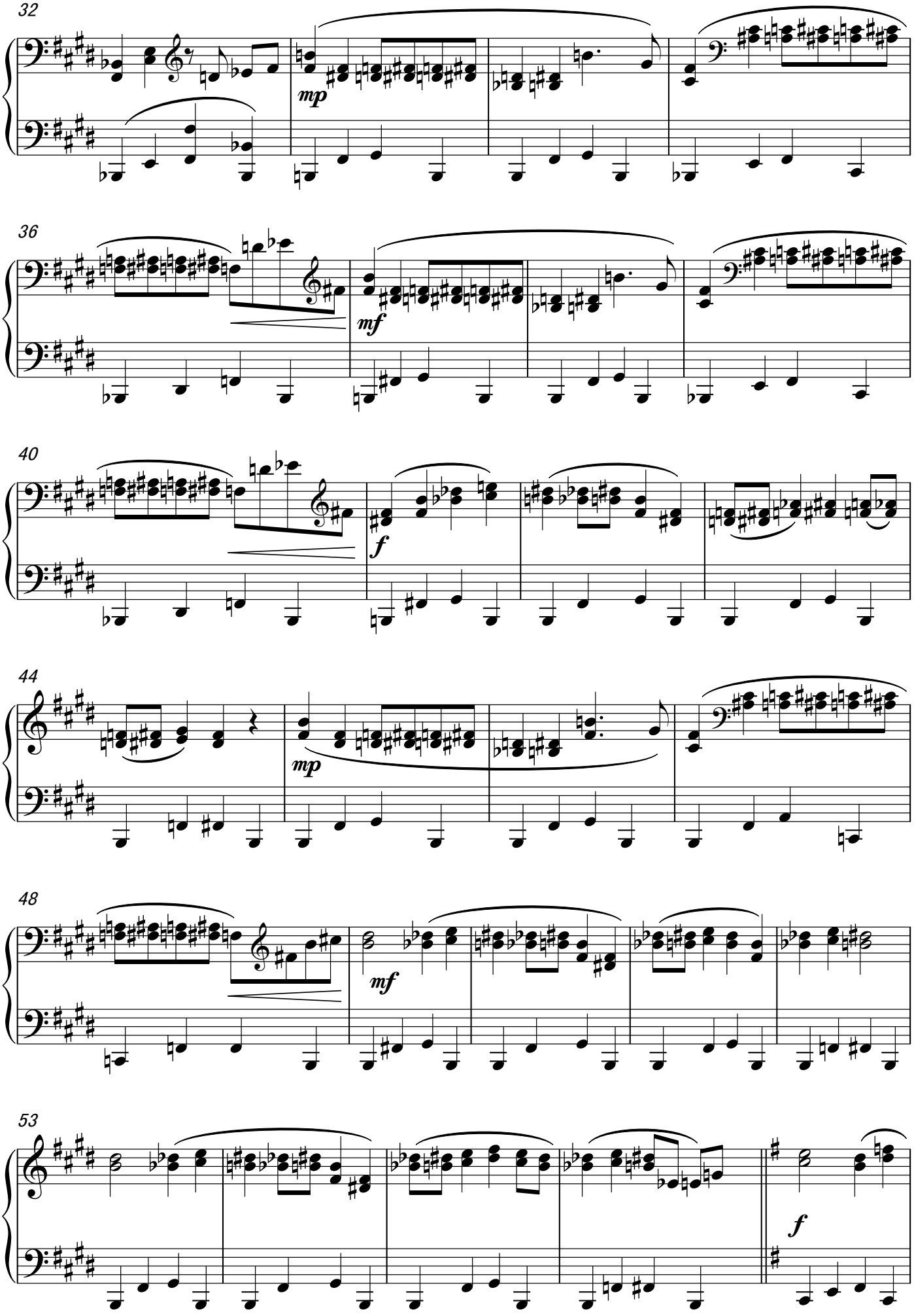
32
mp
36
mf
40
f
44
mp
48
mf
53
f

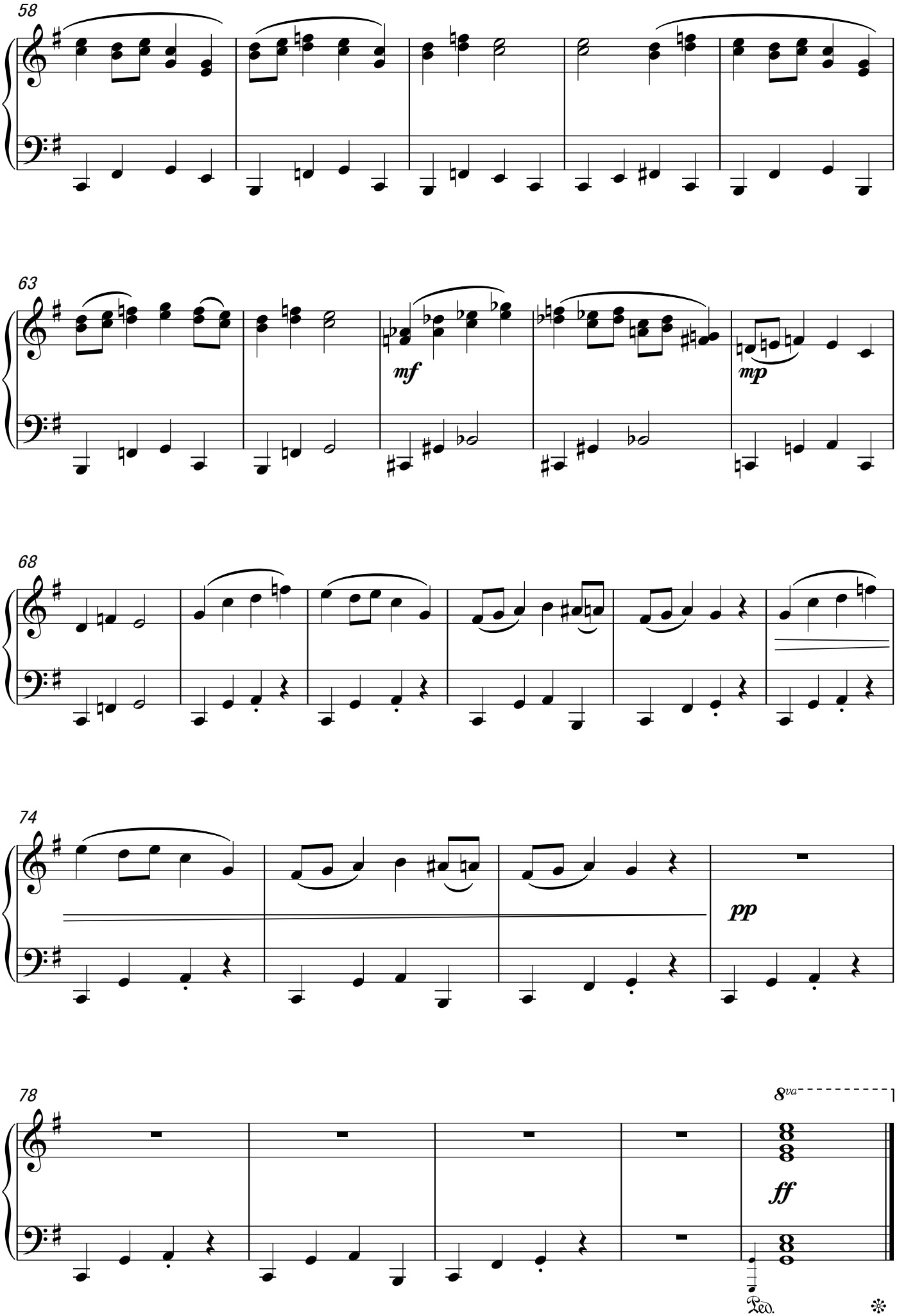
58
63
mf
mp
68
74
pp
78
8va
ff
Ped.

XVIII.Fight Against Culex

対クリスタラー戦

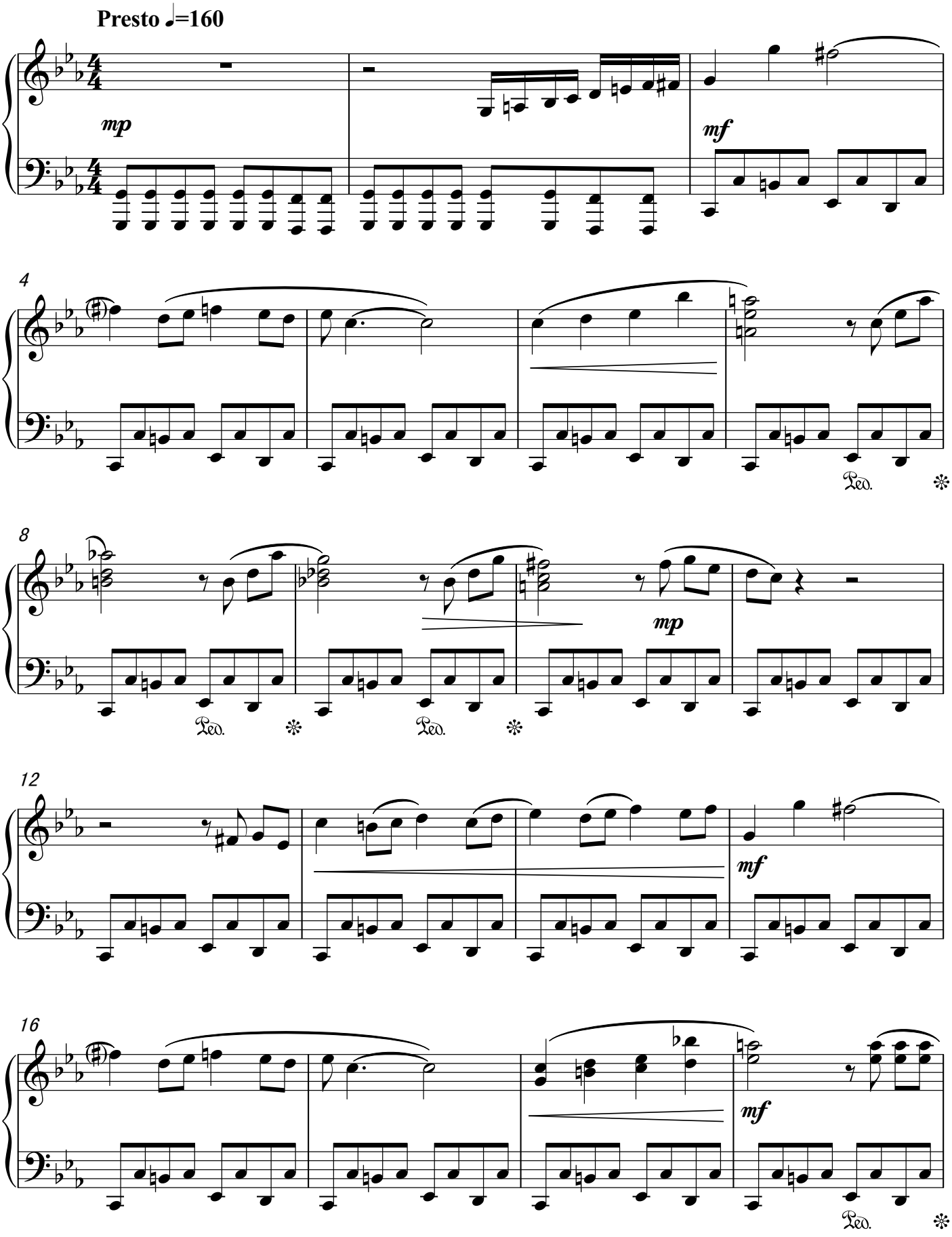

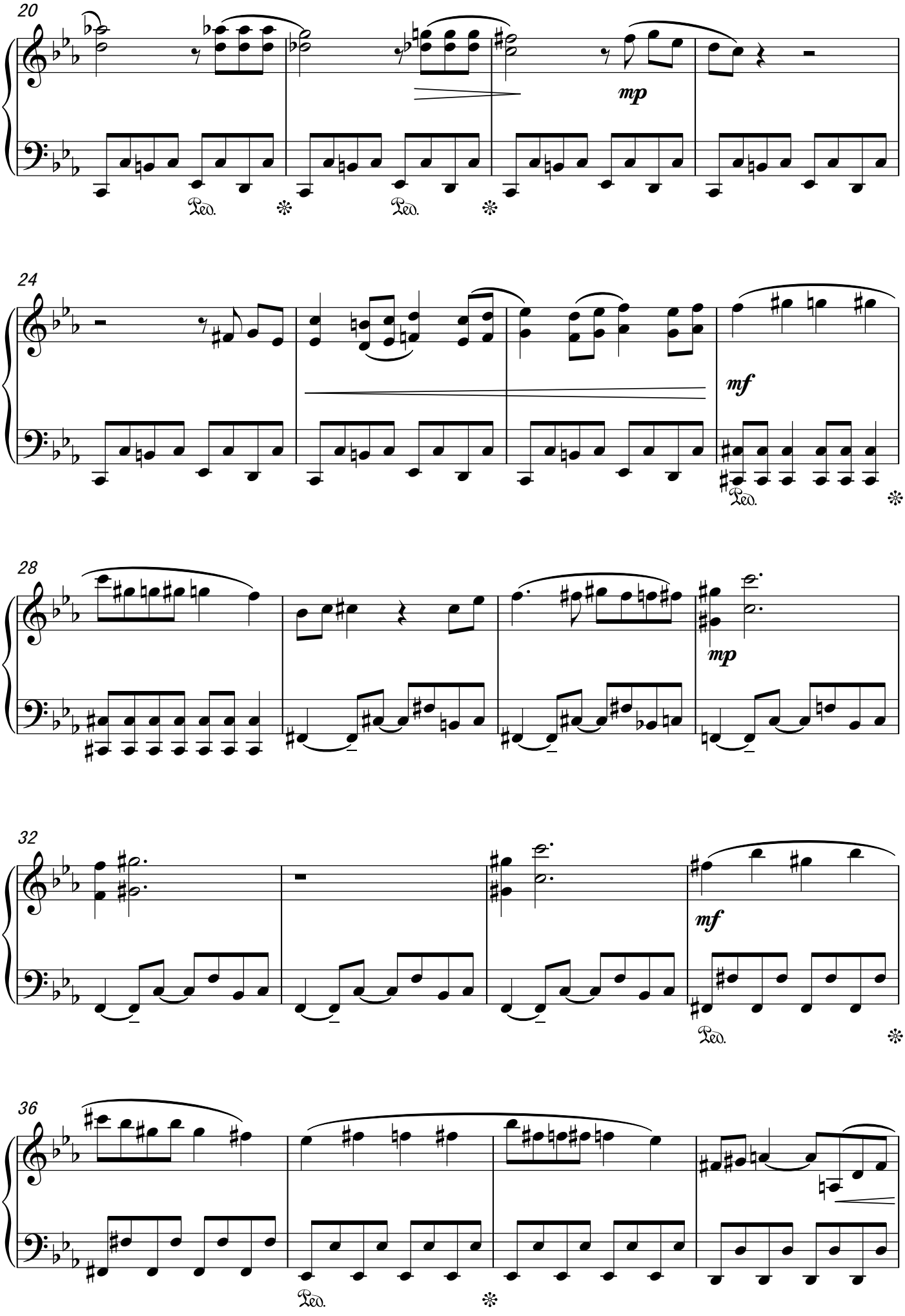
20
mp
Ped.
Ped.
24
mf
Ped.
28
mp
32
mf
Ped.
36
Ped.

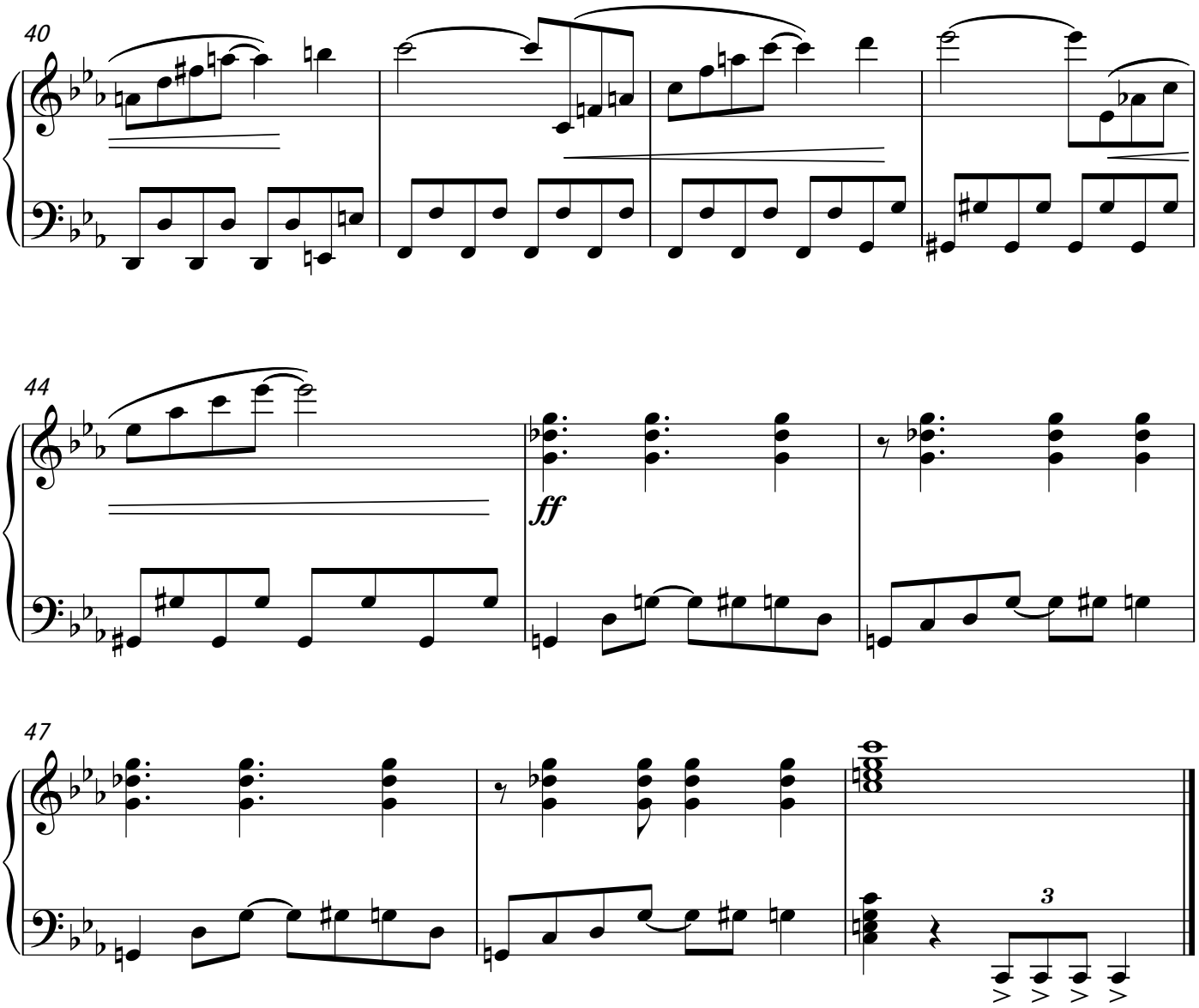
40
44
ff
47
3

XIX.Conversation with Culex

クリスタラーの会話

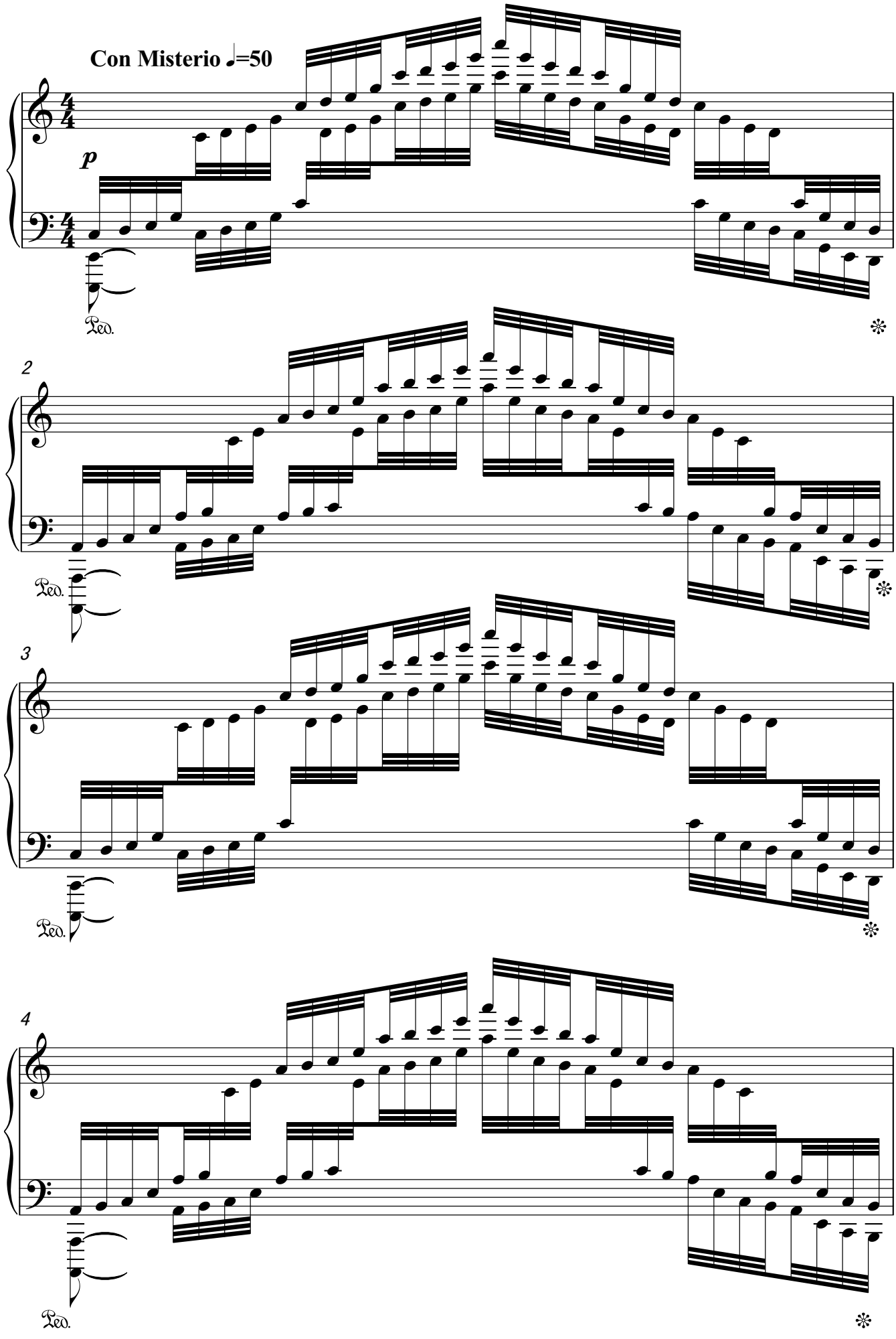

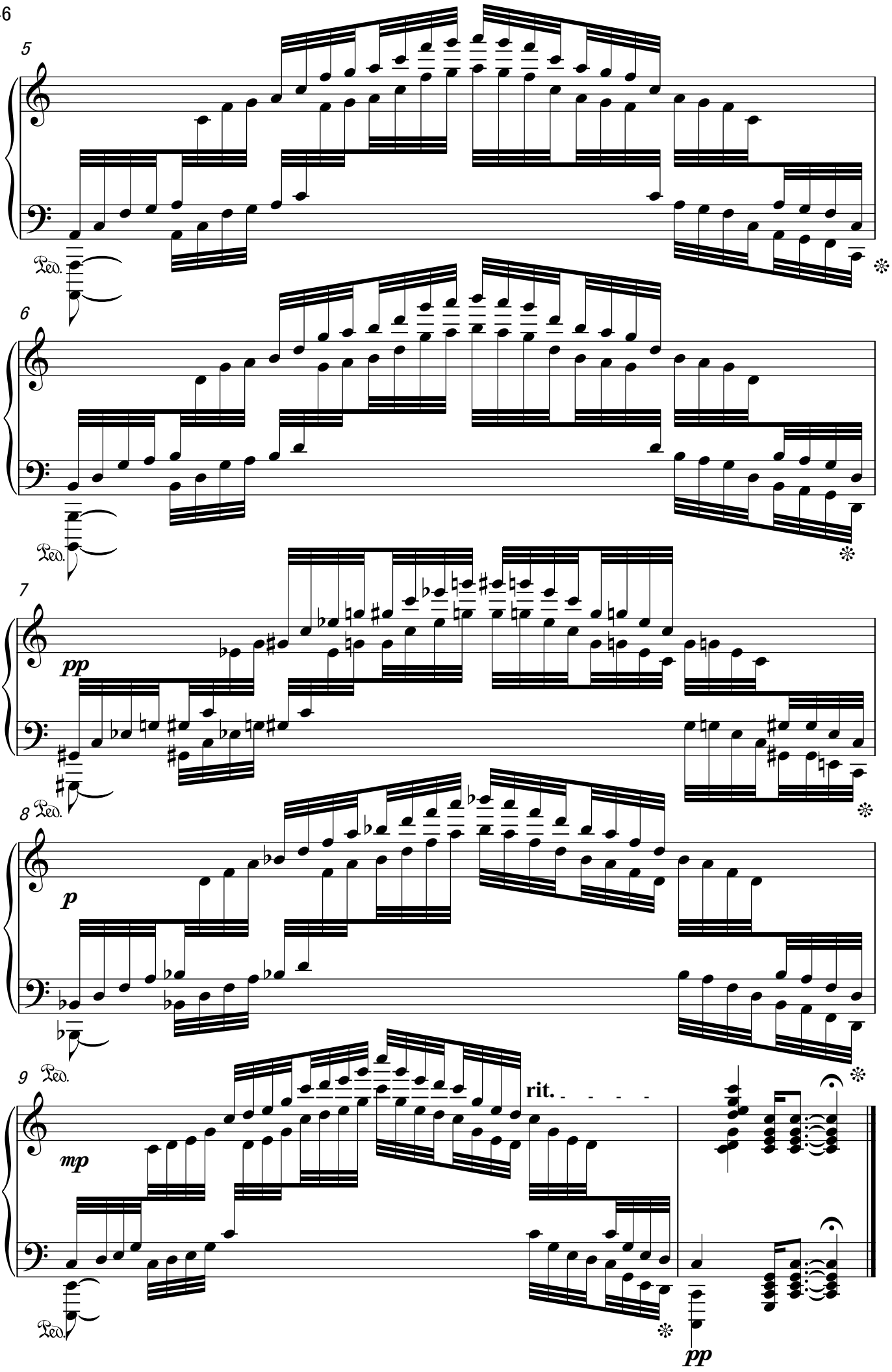
5
Ped.
6
Ped.
7
pp
8
Ped.
p
9
Ped.
mp
rit.
pp

XX.Let's Do the Fooka-Fooka!

フカフカしましょ!

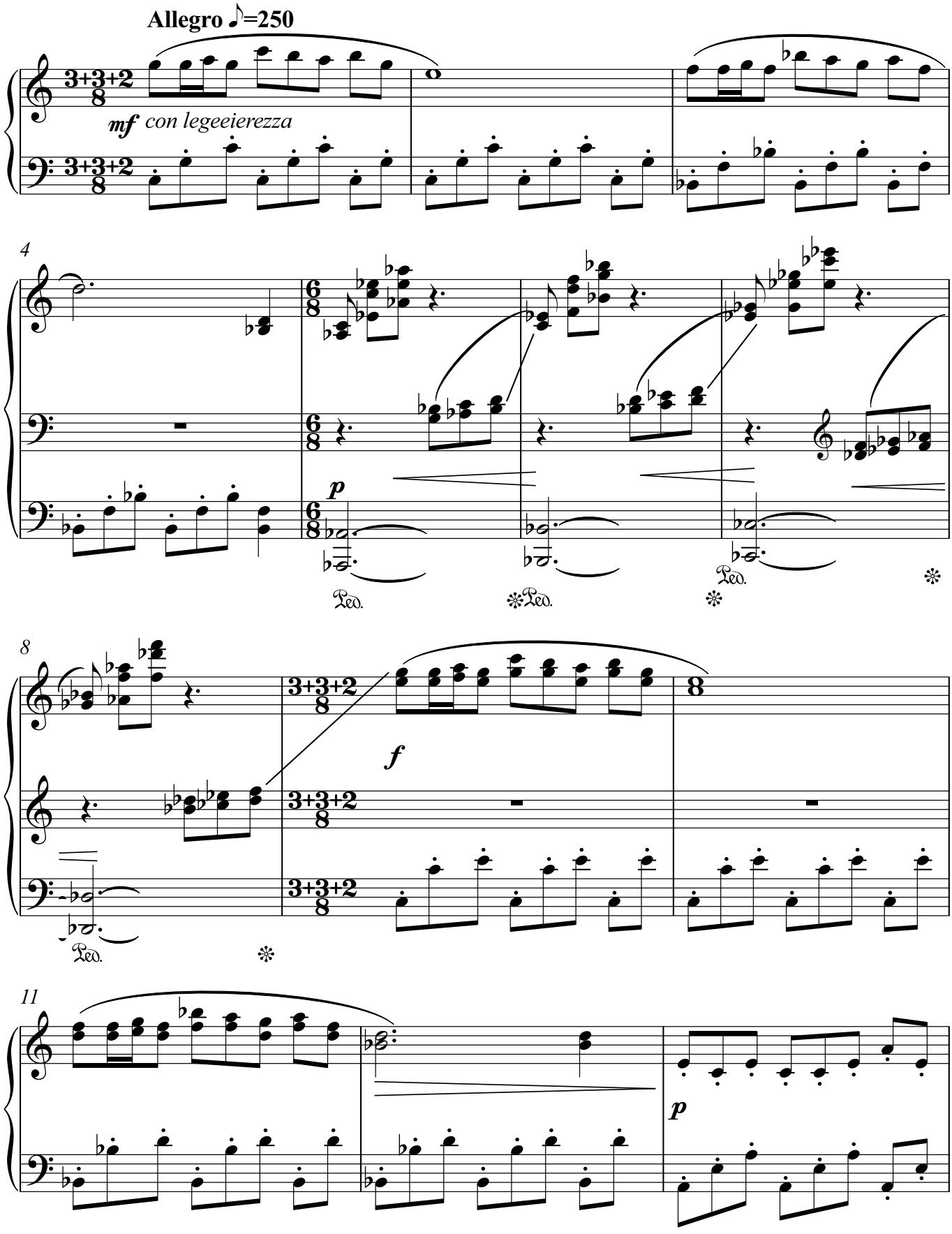

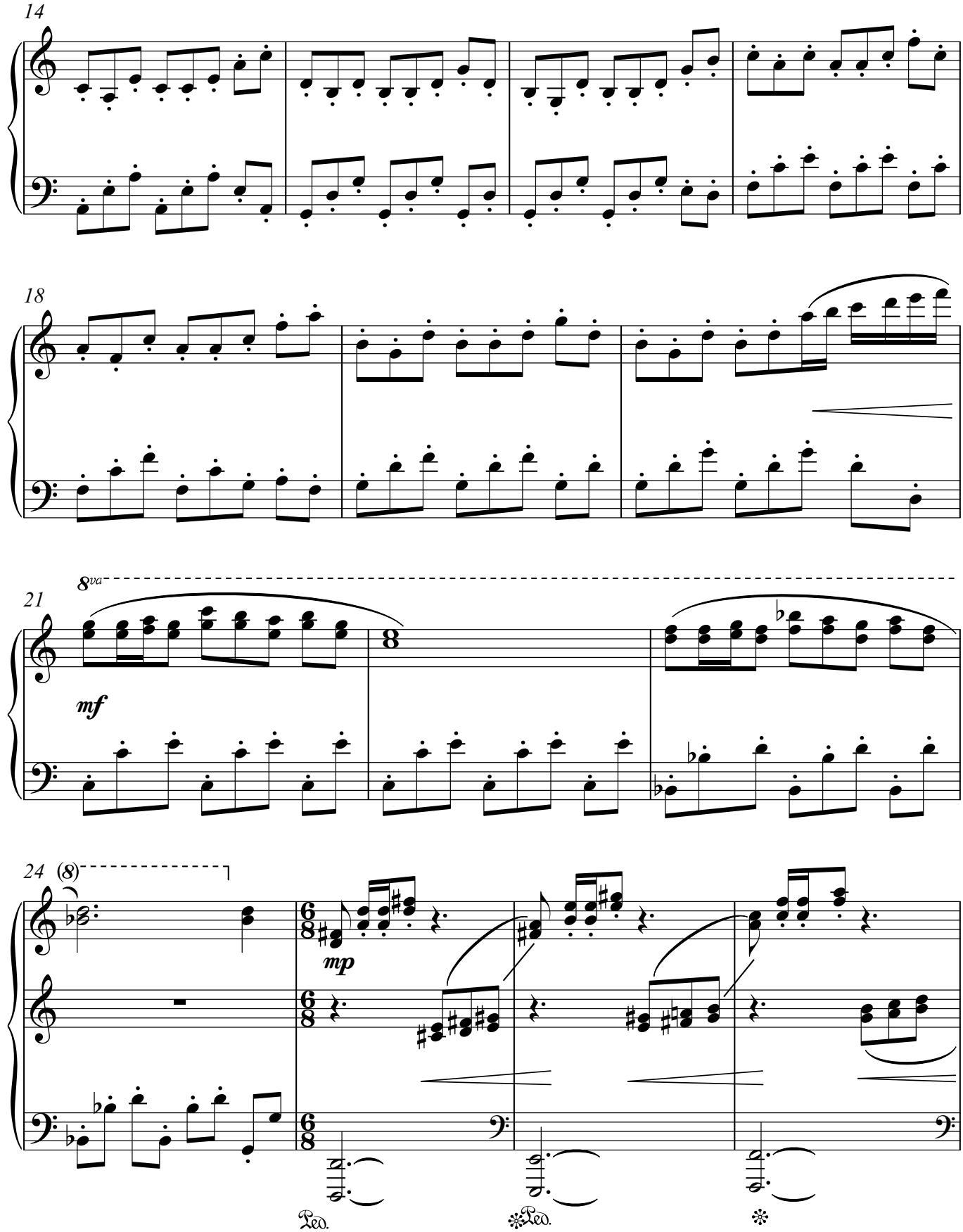
14
18
21
8va
mf
24
(8)
mp
Ped.
Ped.

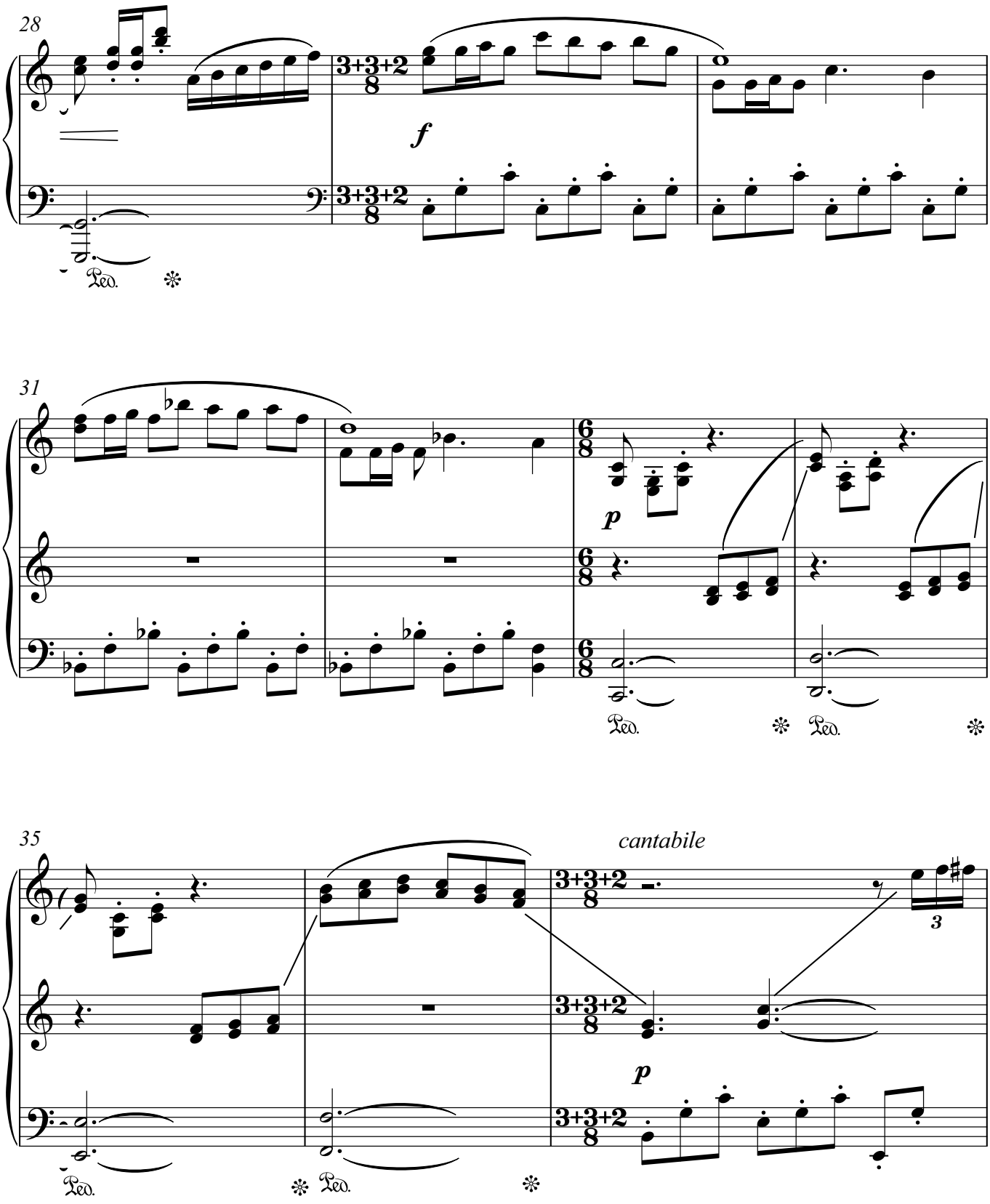
28
3+3+2
8
f
Ped.
31
6
8
p
Ped.
Ped.
35
cantabile
3+3+2
8
3
p
Ped.
Ped.

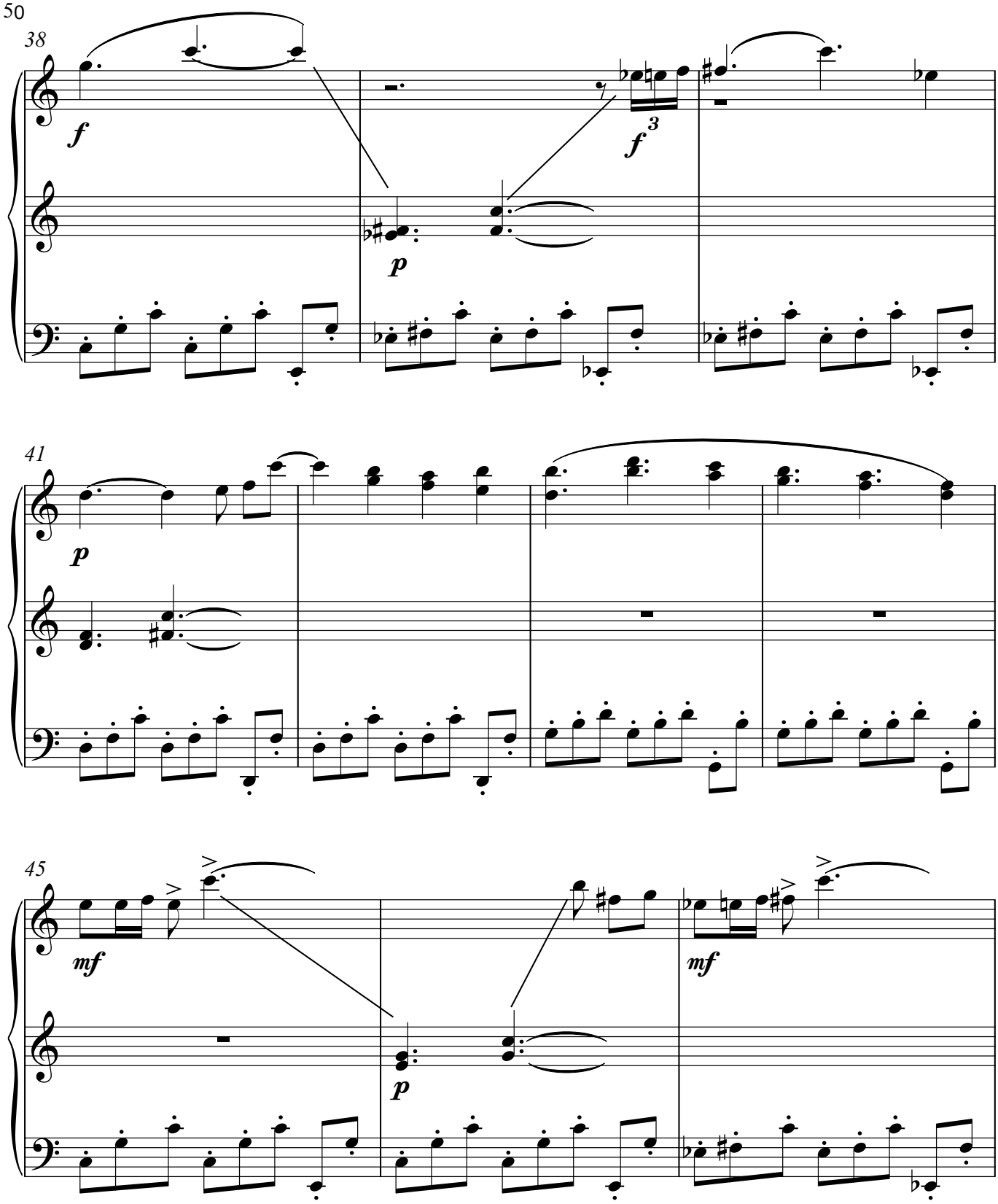
38
f
f
3
p
41
p
45
mf
p
mf

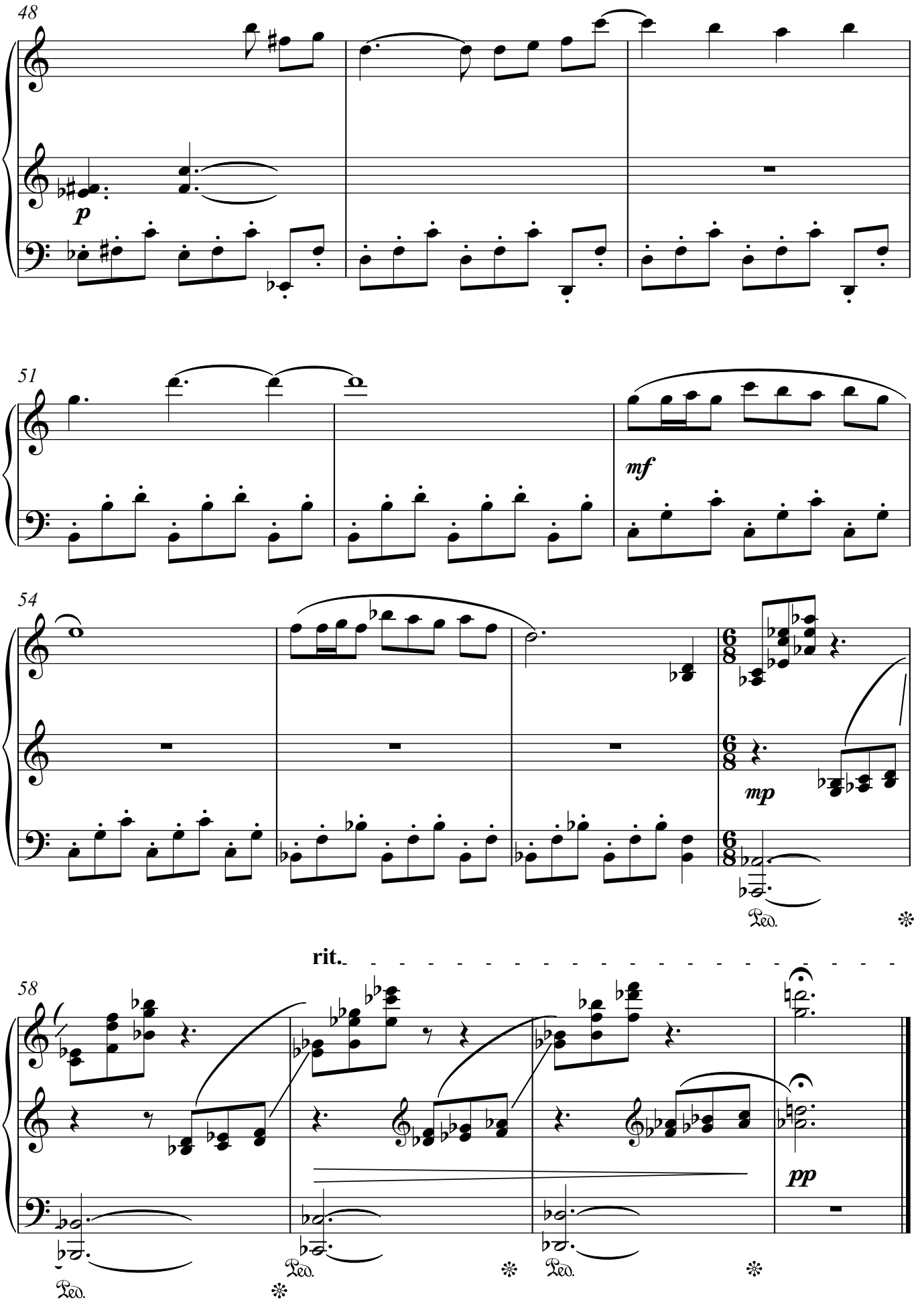
48
p
51
mf
54
mp
Ped.
rit.
58
pp
Ped.
Ped.
Ped.

XXI.Margarie Margarita

マルガル·マルガリータ

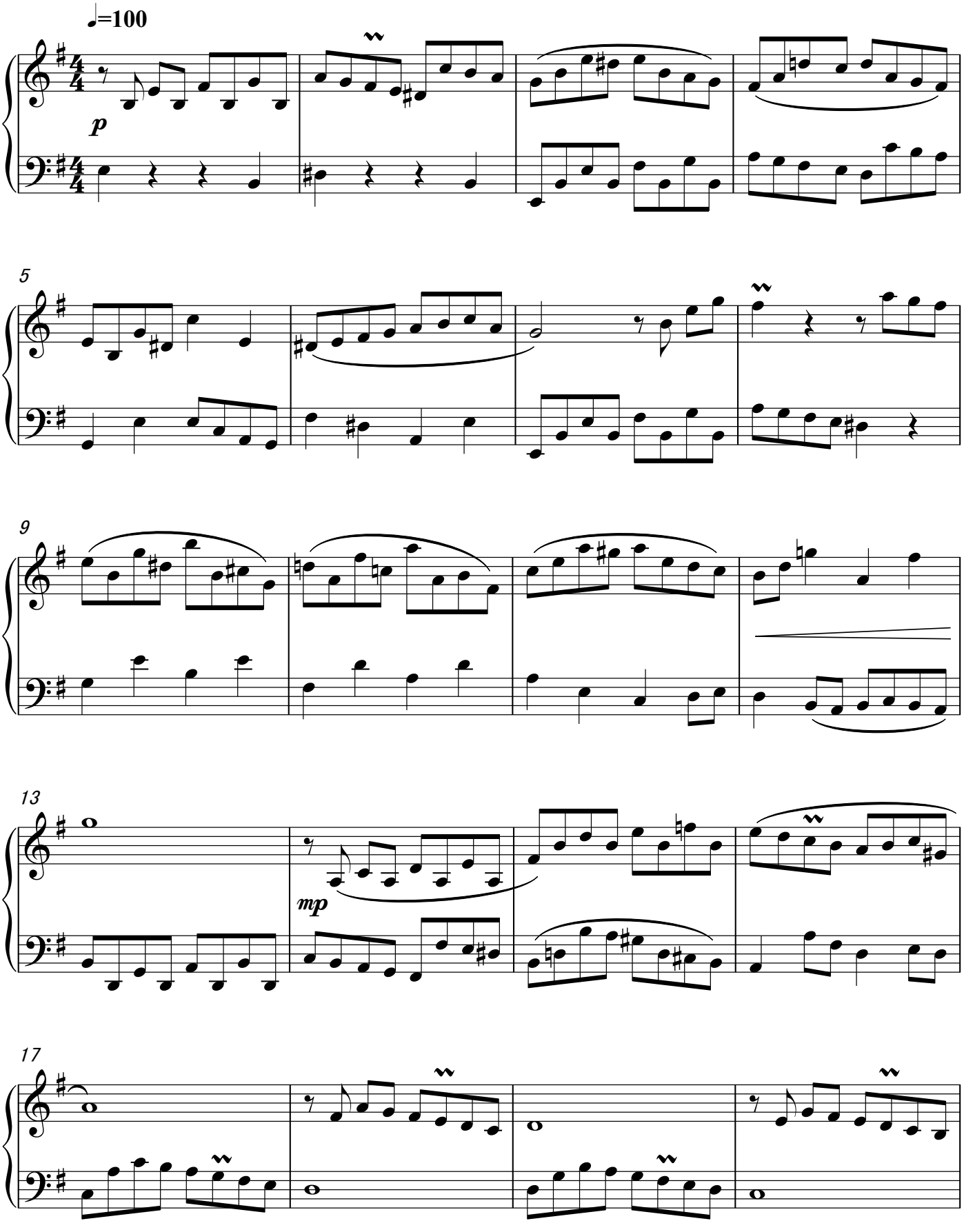

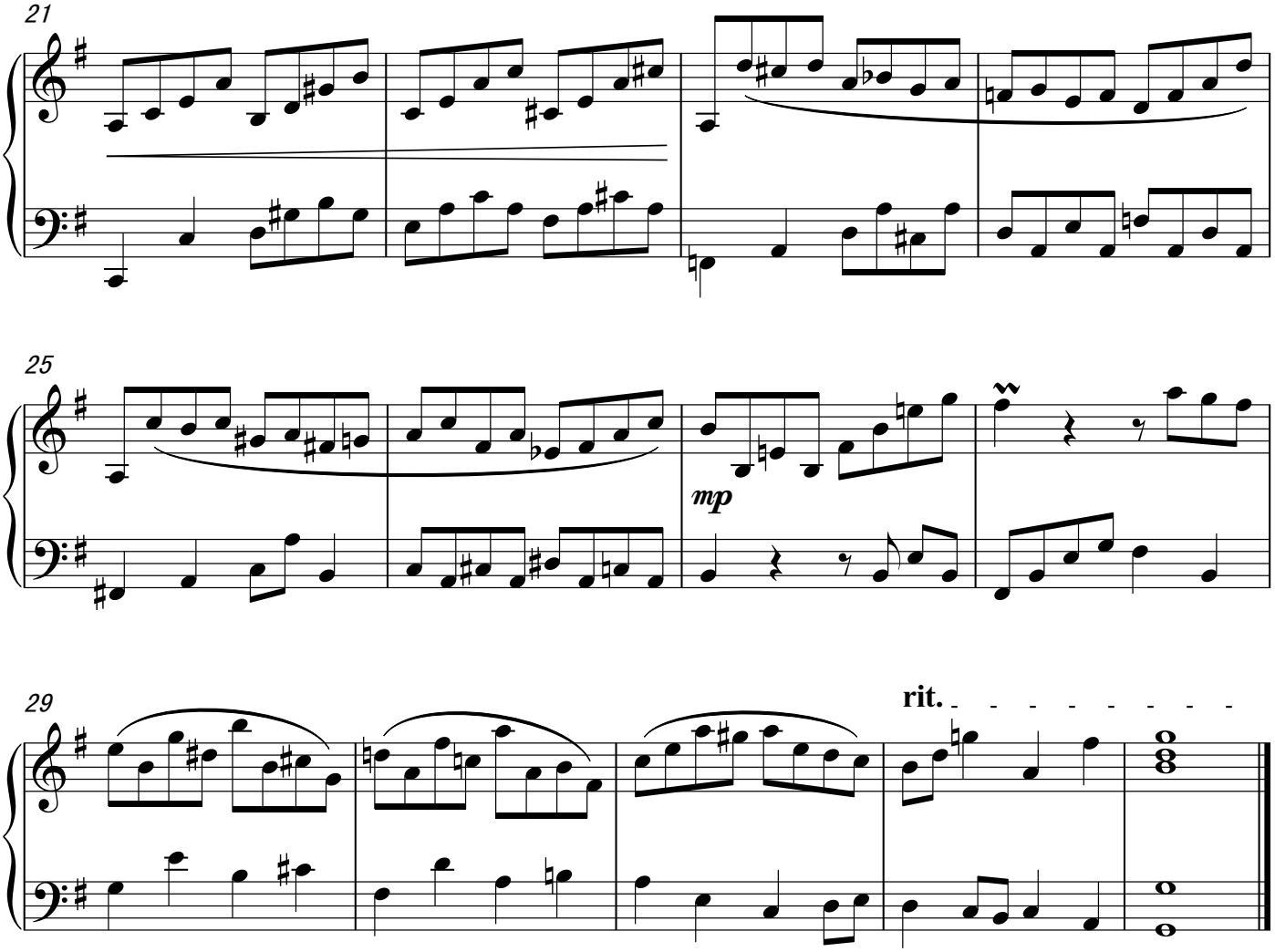
21
25
mp
29
rit.

XXII.Goodbye Geno～Seeing Dreams through the Window of the Stars

さよならジーノ ~ 星の窓から見る夢は

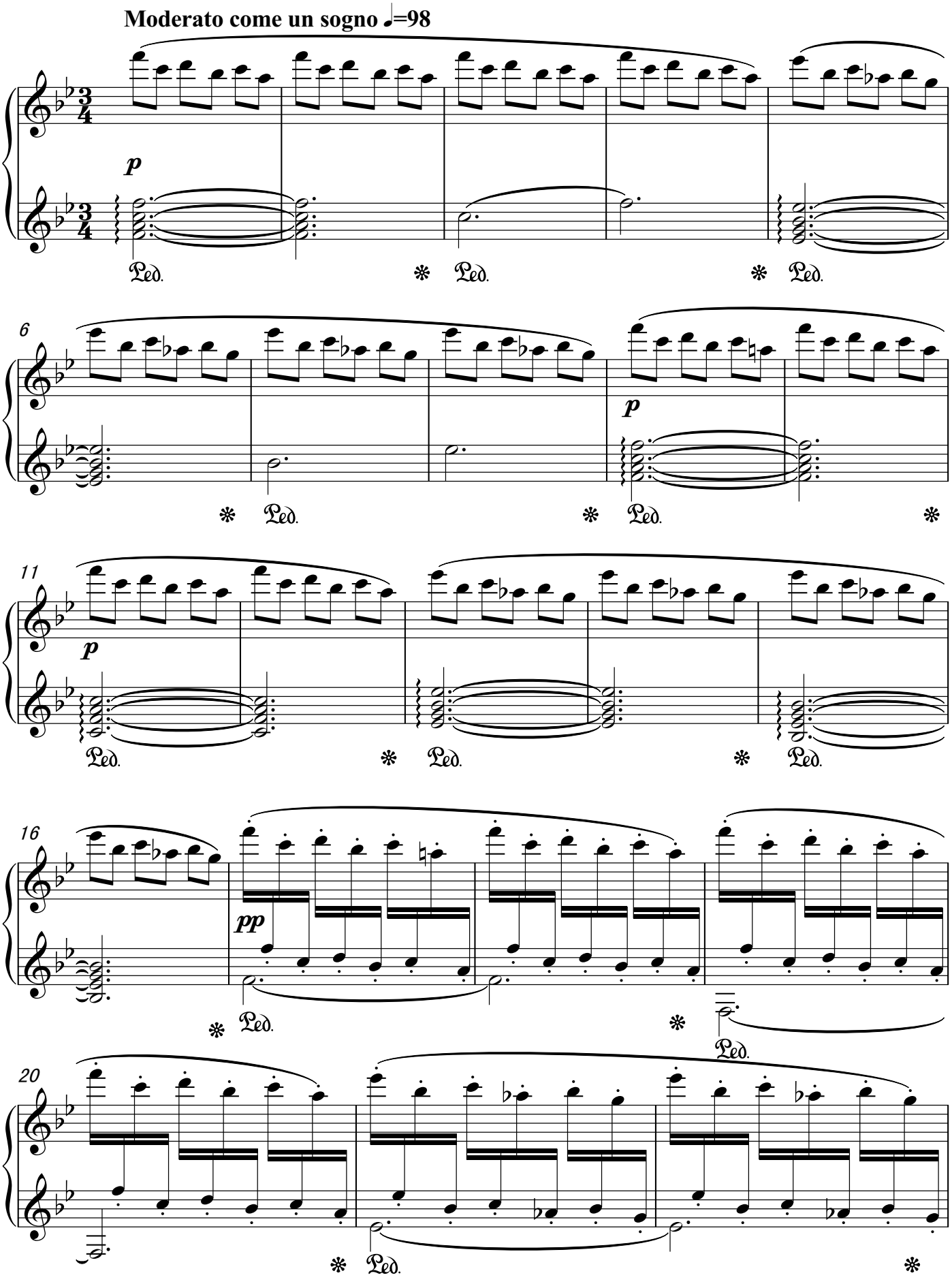

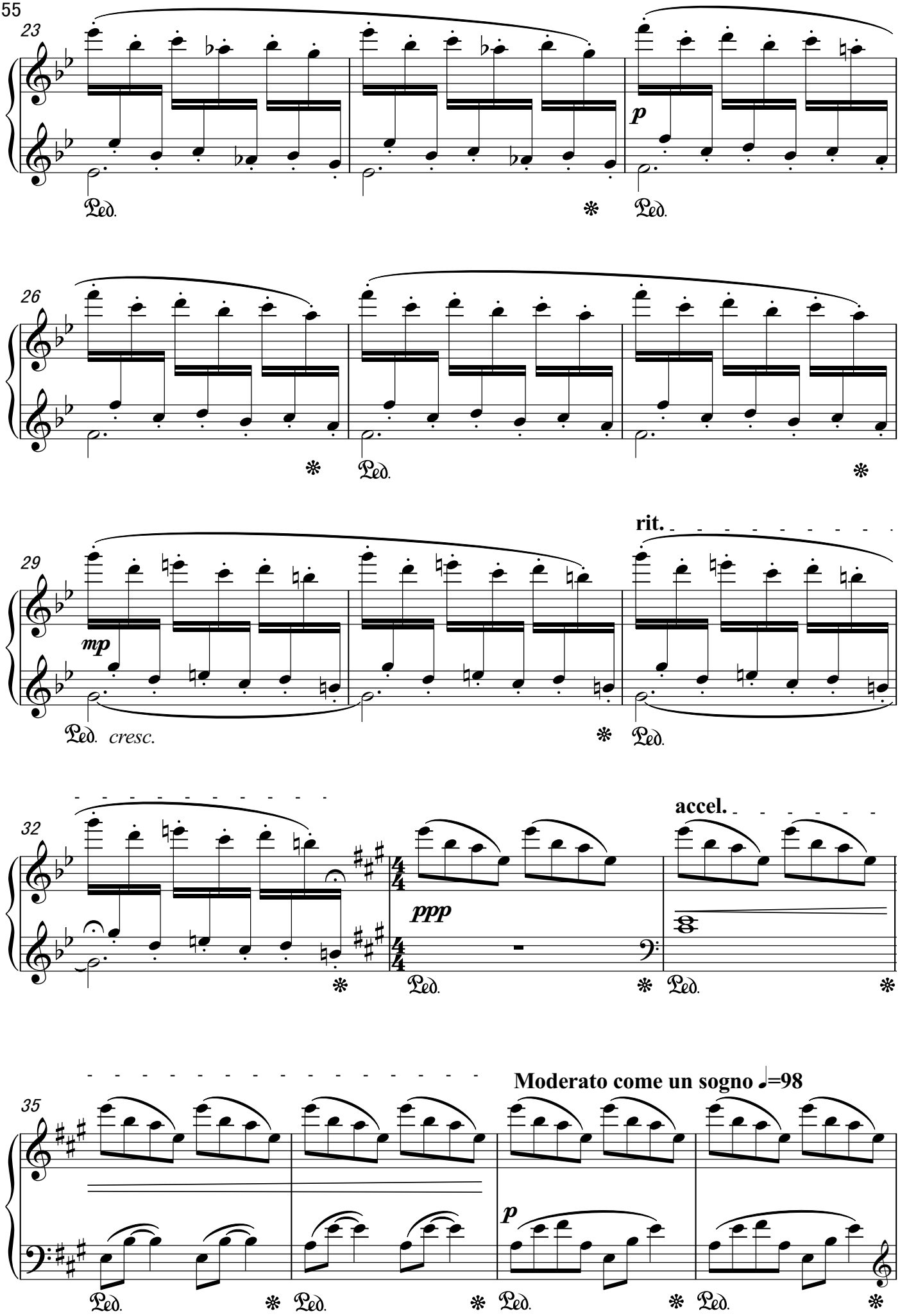
23
p
Ped.
26
Ped.
29
rit.
mp
Ped. cresc.
Ped.
32
accel.
ppp
Ped.
Ped.
35
Moderato come un sogno ♩=98
p
Ped.
Ped.
Ped.
Ped.

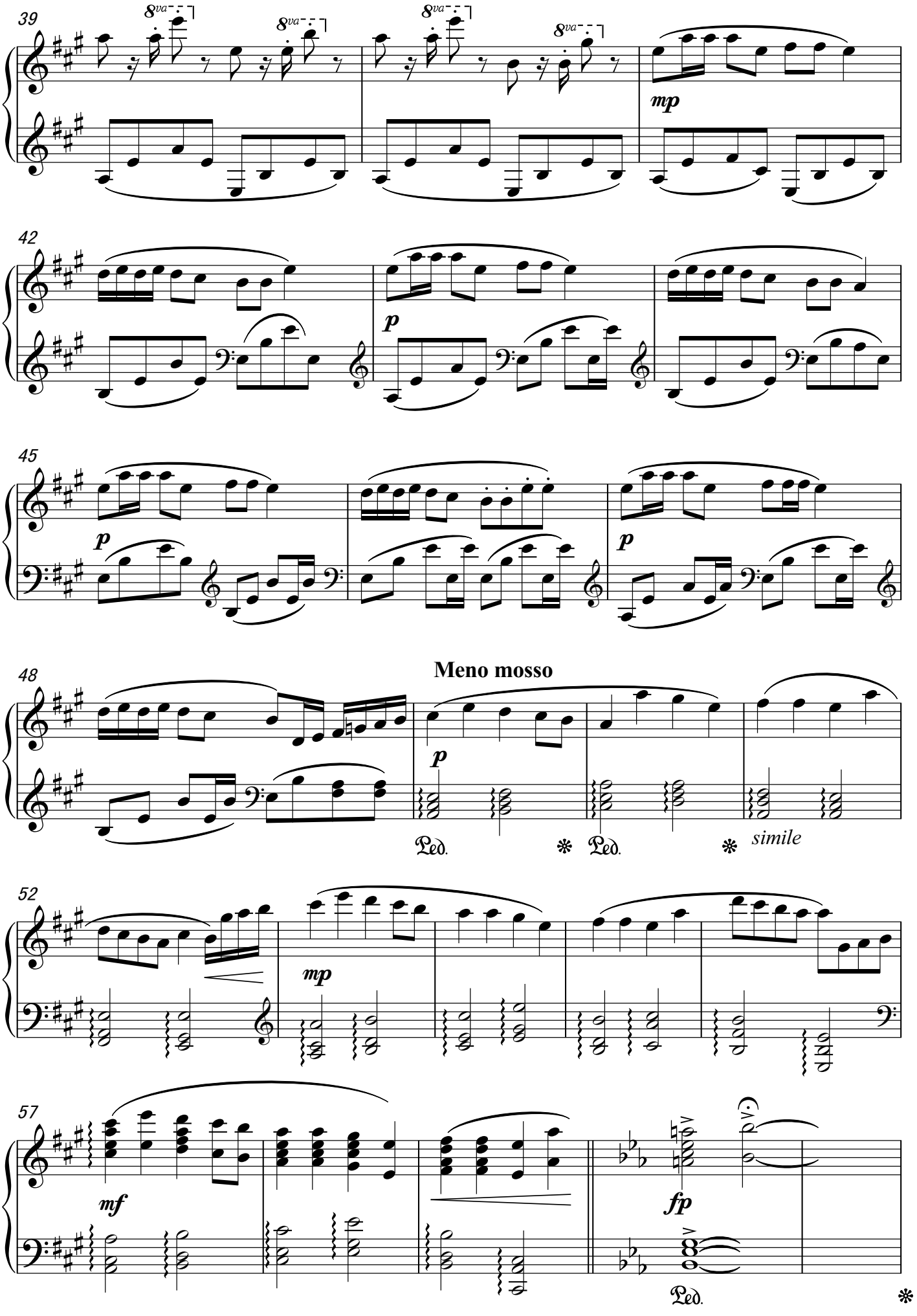
39
8va
mp
42
p
45
p
p
48
Meno mosso
p
Ped.
Ped.
simile
52
mp
57
mf
fp
Ped.

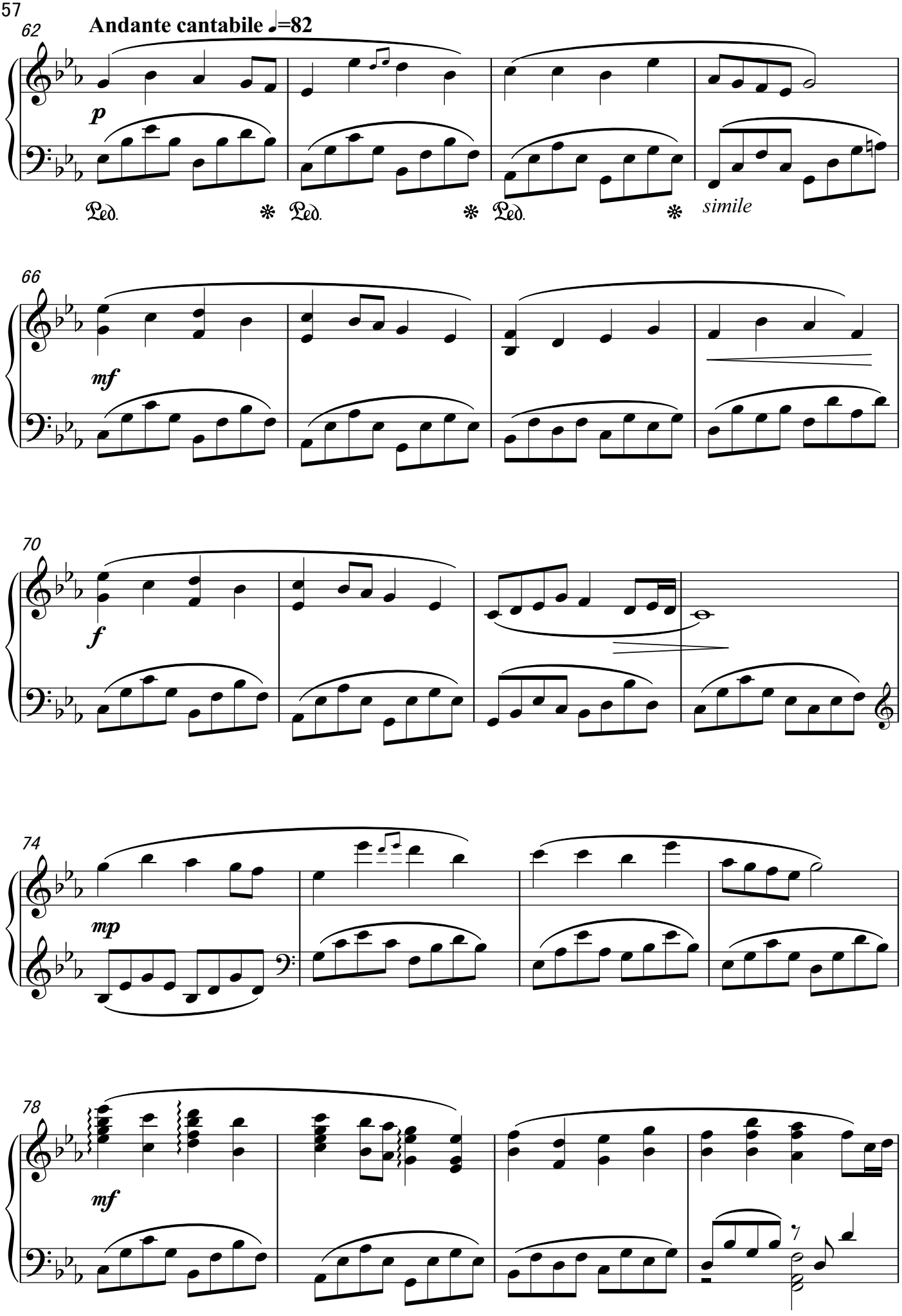
62
Andante cantabile ♩=82
p
Ped.
Ped.
Ped.
simile
66
mf
70
f
74
mp
78
mf

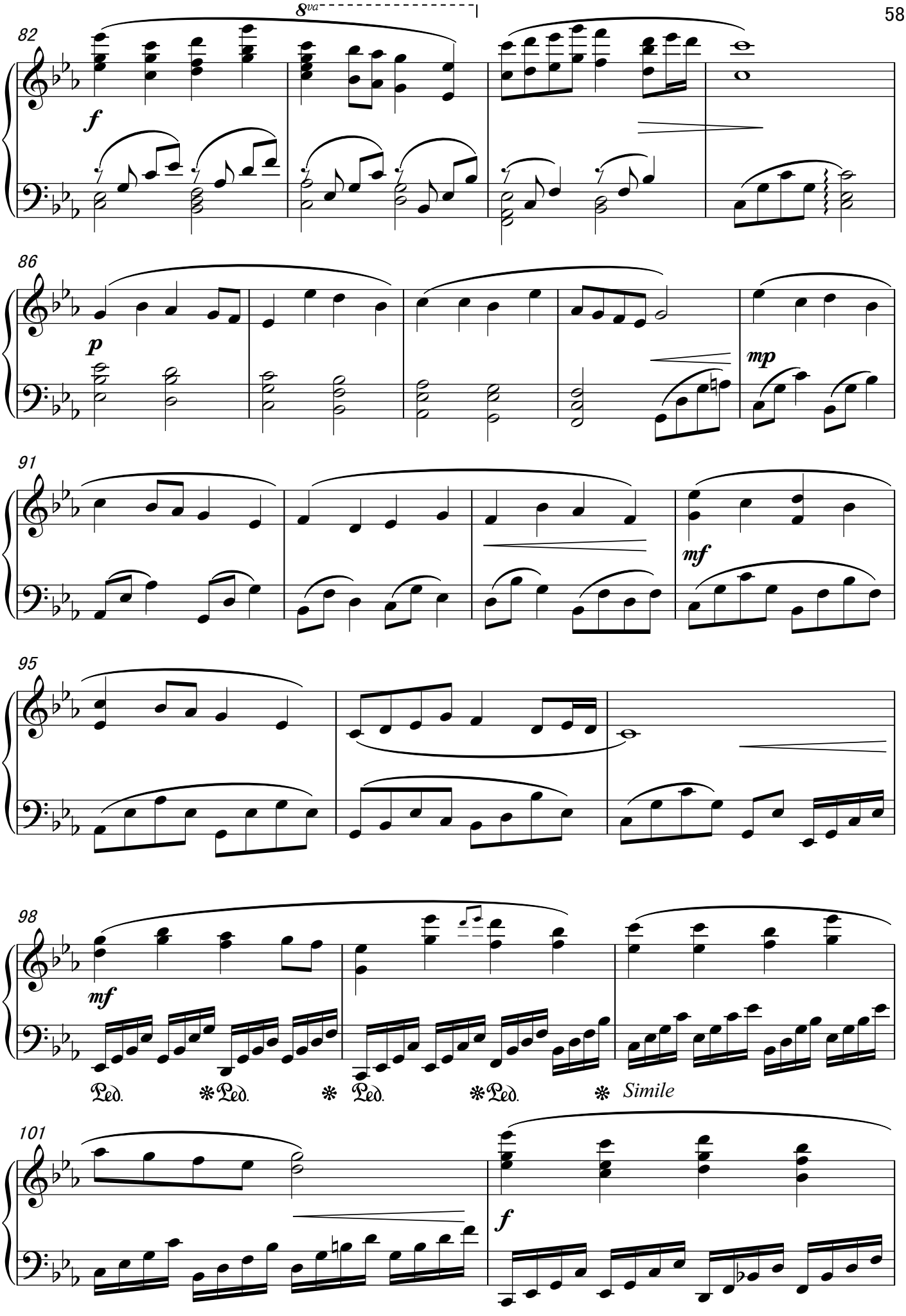
8va
82
f
86
p
mp
91
mf
95
98
mf
Ped. ✻Ped. ✻ Ped. ✻Ped. ✻ Simile
101
f

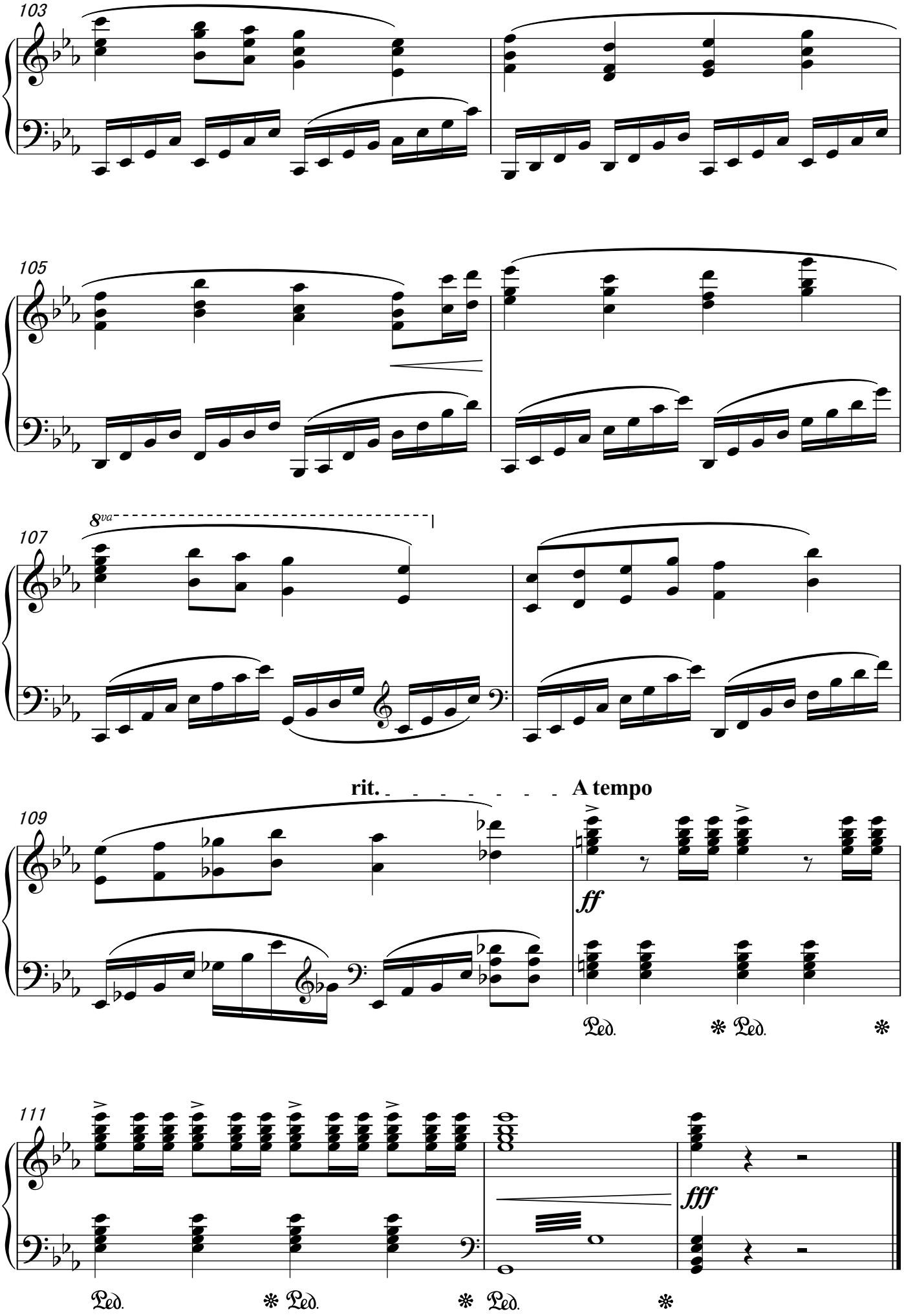
103
105
8va
107
rit.
A tempo
109
ff
Ped.
Ped.
Ped.
111
fff
Ped.
Ped.
Ped.
Ped.

XXIII.Happy Parade, Delightful Parade, and It Draws to a Close

楽しいパレード愉快なパレード、そしてパレードは行ってしまった

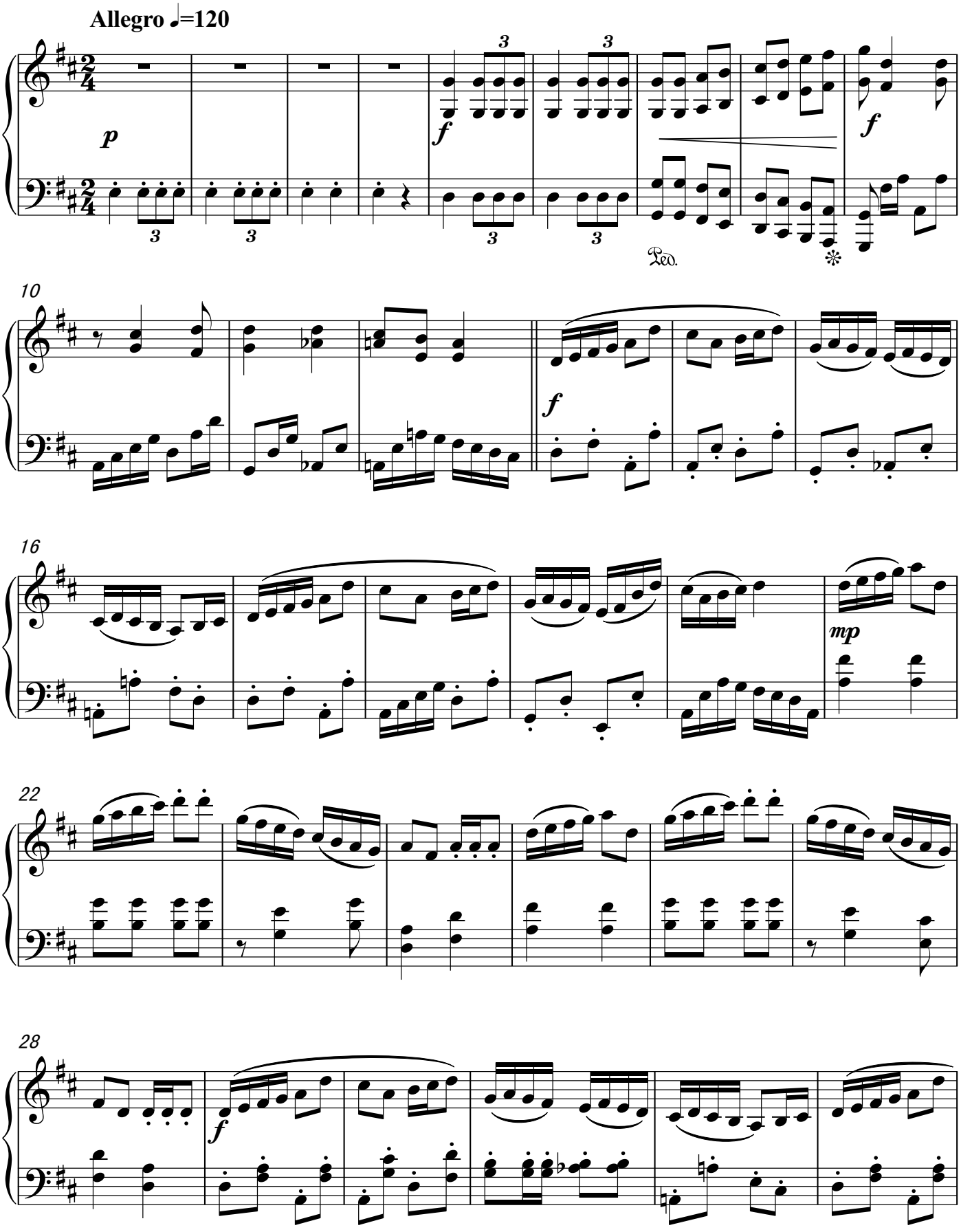

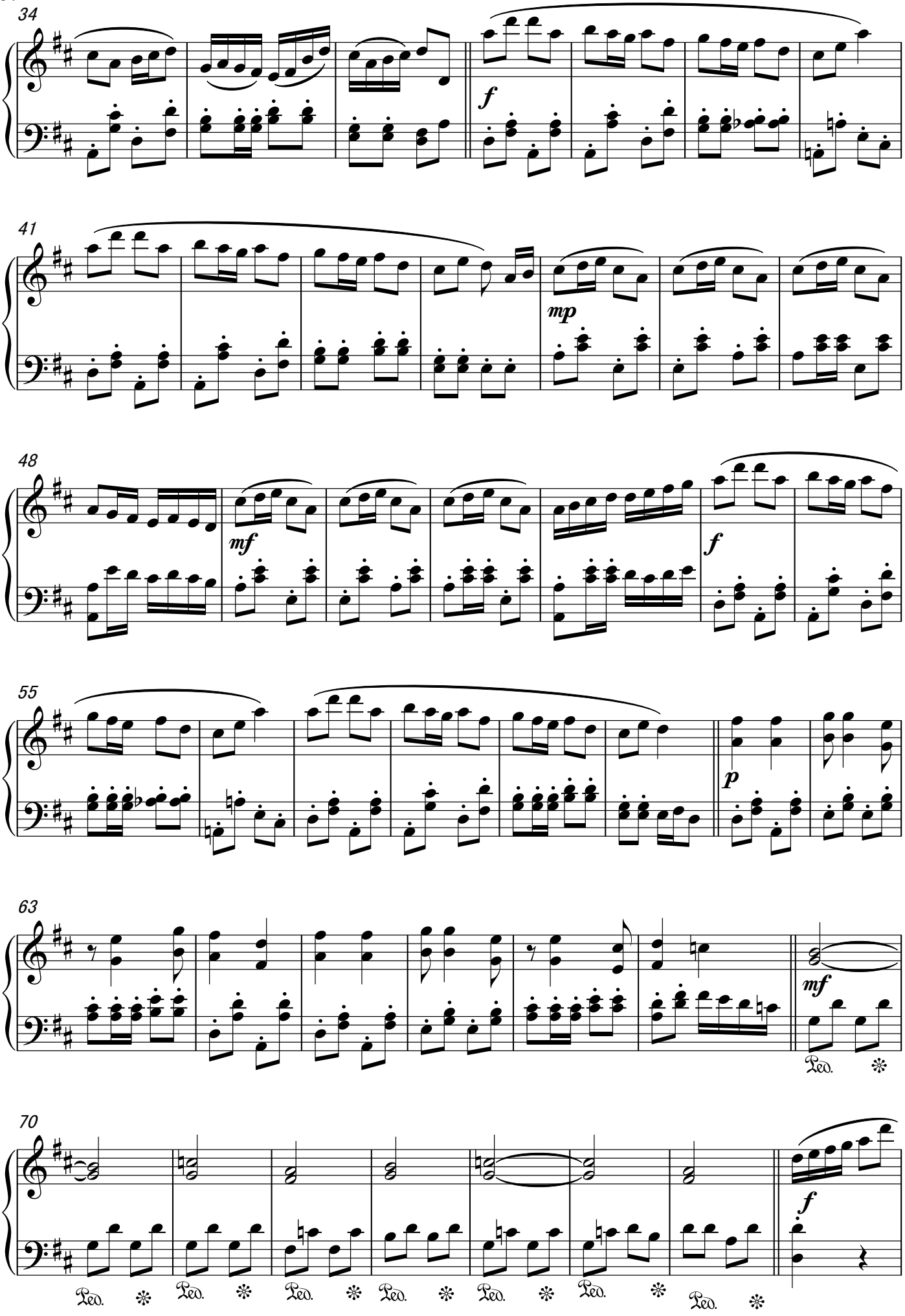
34
f
41
mp
48
mf
f
55
p
63
mf
Ped.
70
f
Ped.

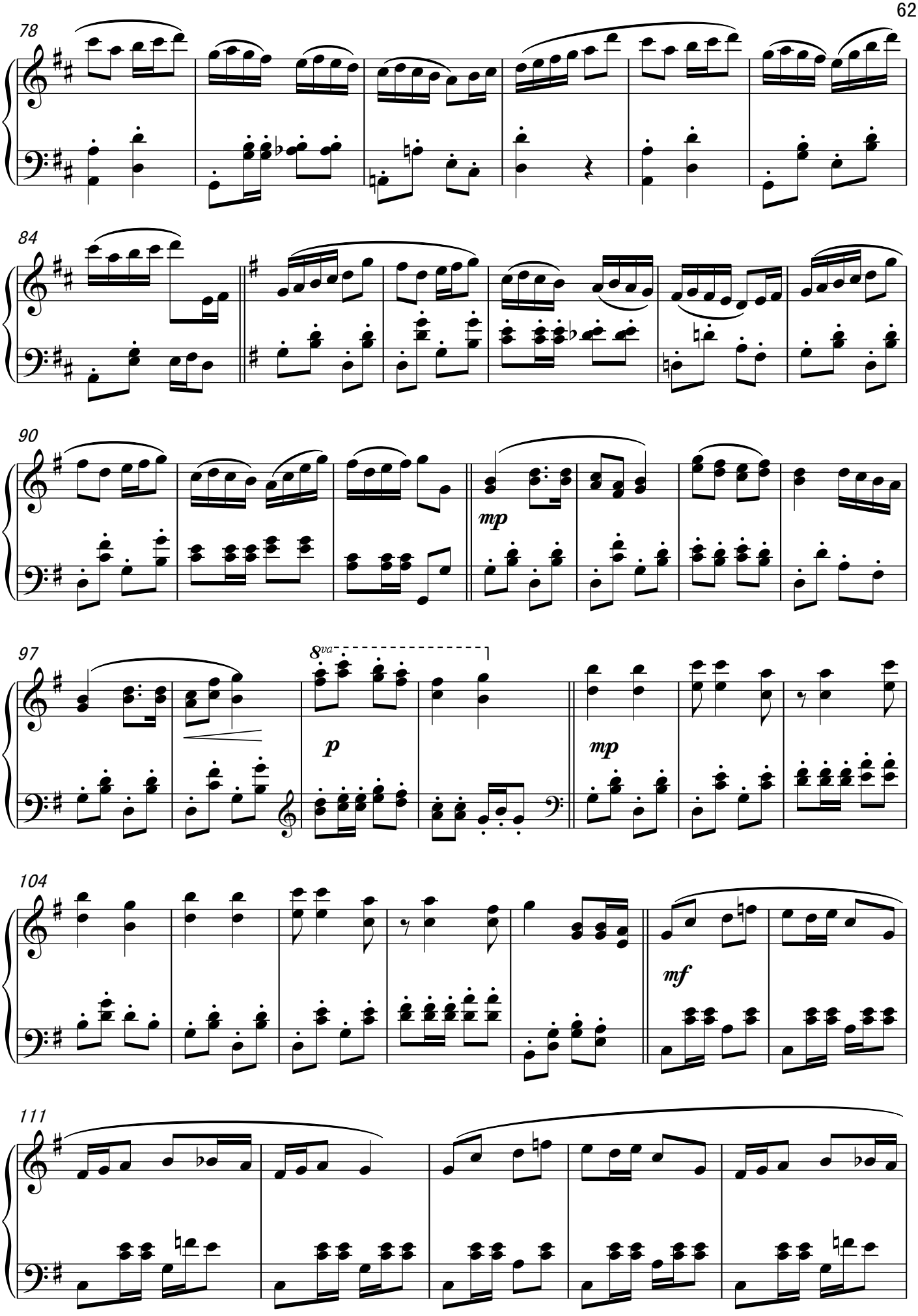
78
84
90
mp
97
8va
p
mp
104
mf
111

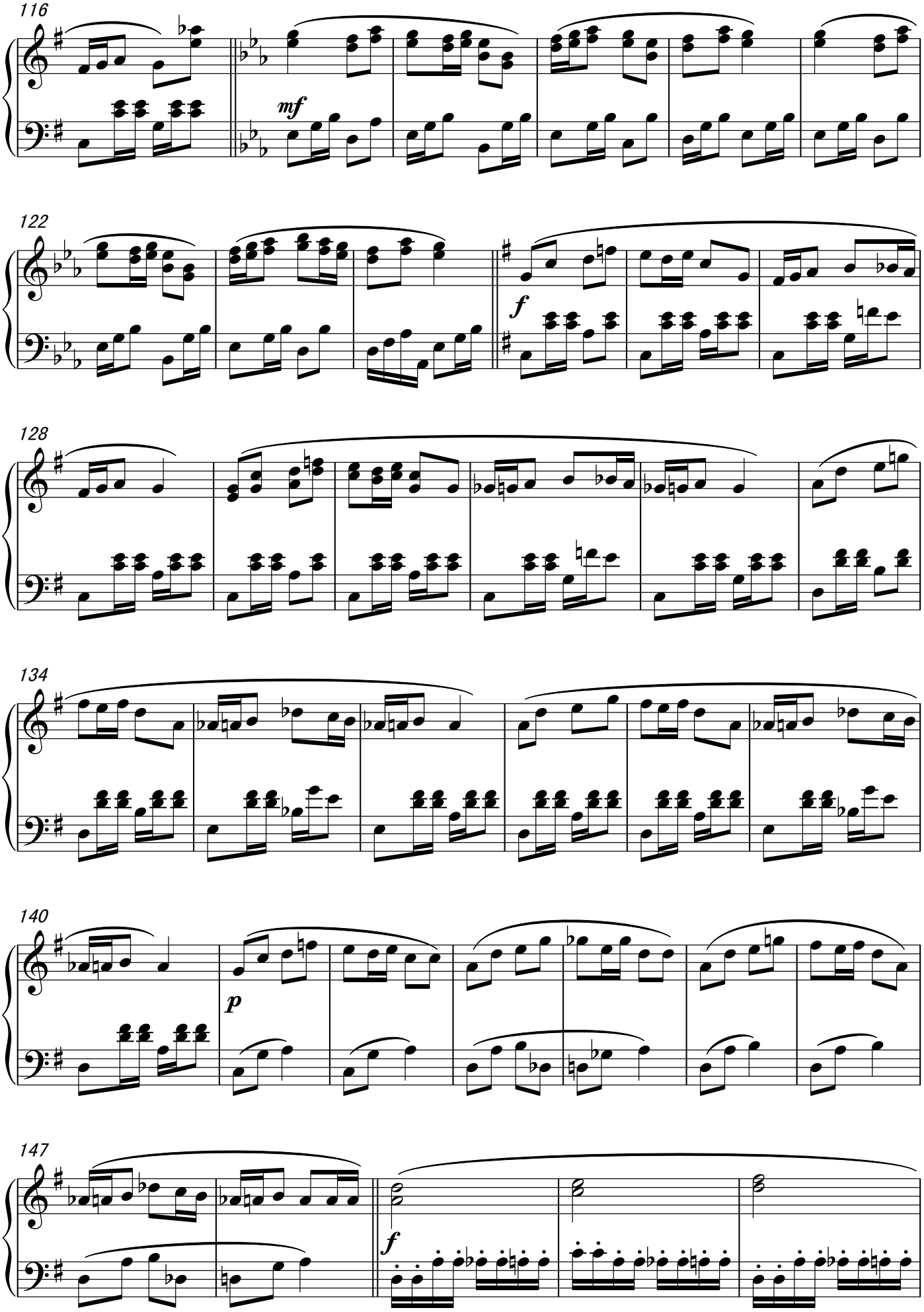
116
mf
122
f
128
134
140
p
147
f

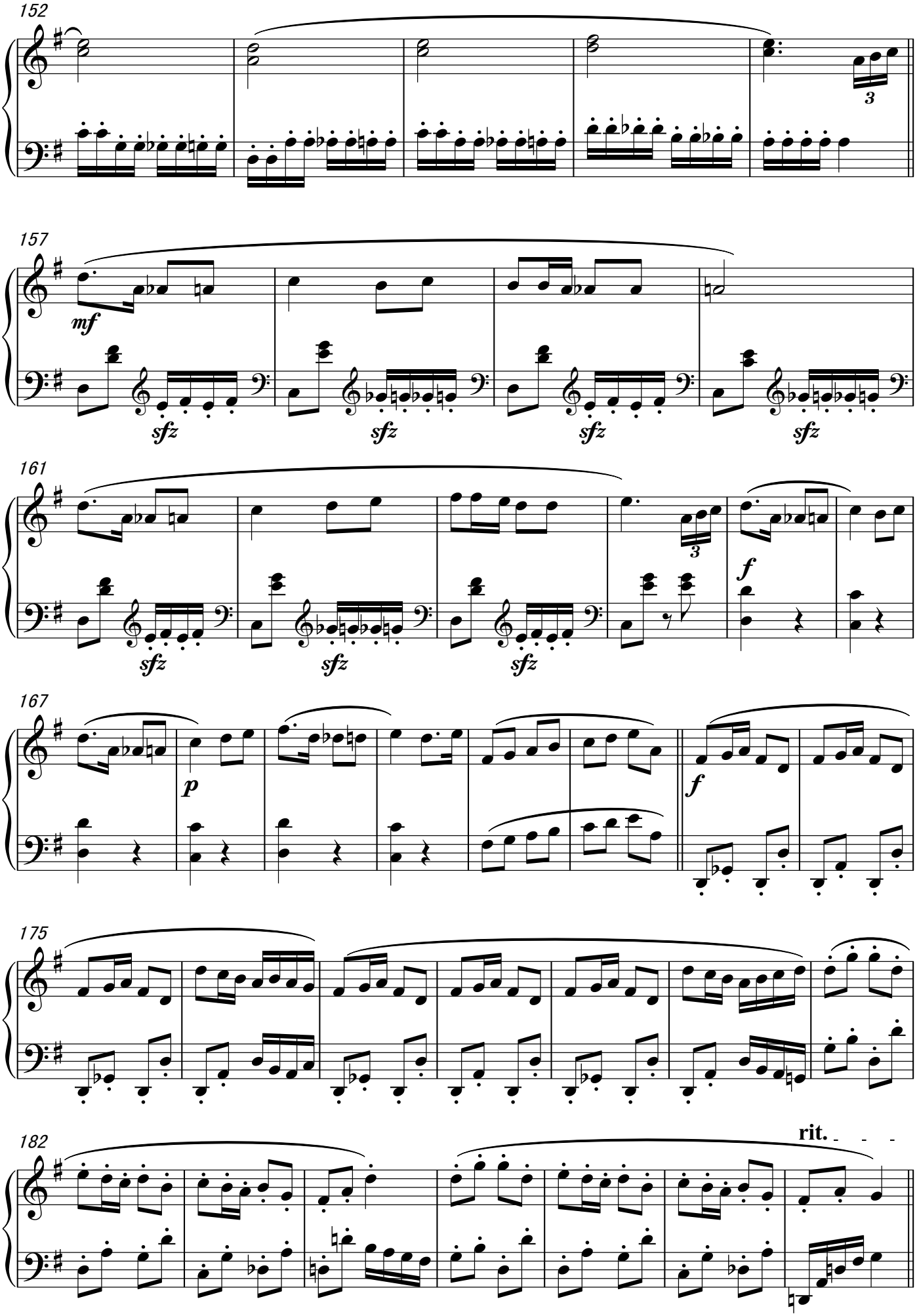
152
157
mf
sfz
161
f
167
p
175
182
rit.

189 ♩=60 **Allegro**

pp *p*

197 *mp*

204 *8va* *ff*

210 (8)

217 *f*

223 *p*

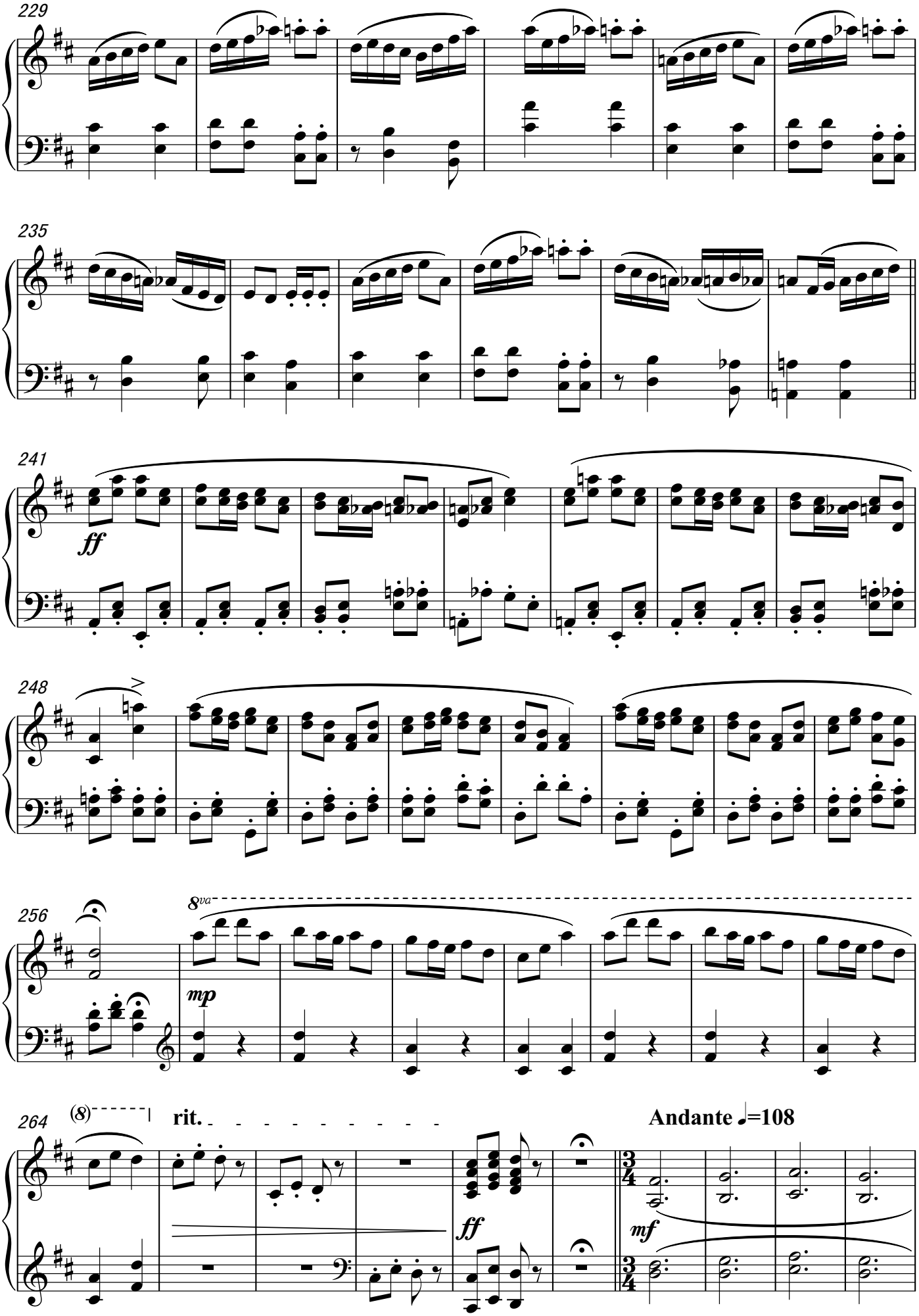
229
235
241
ff
248
256
8va
mp
264
(8)
rit.
Andante ♩=108
ff
mf

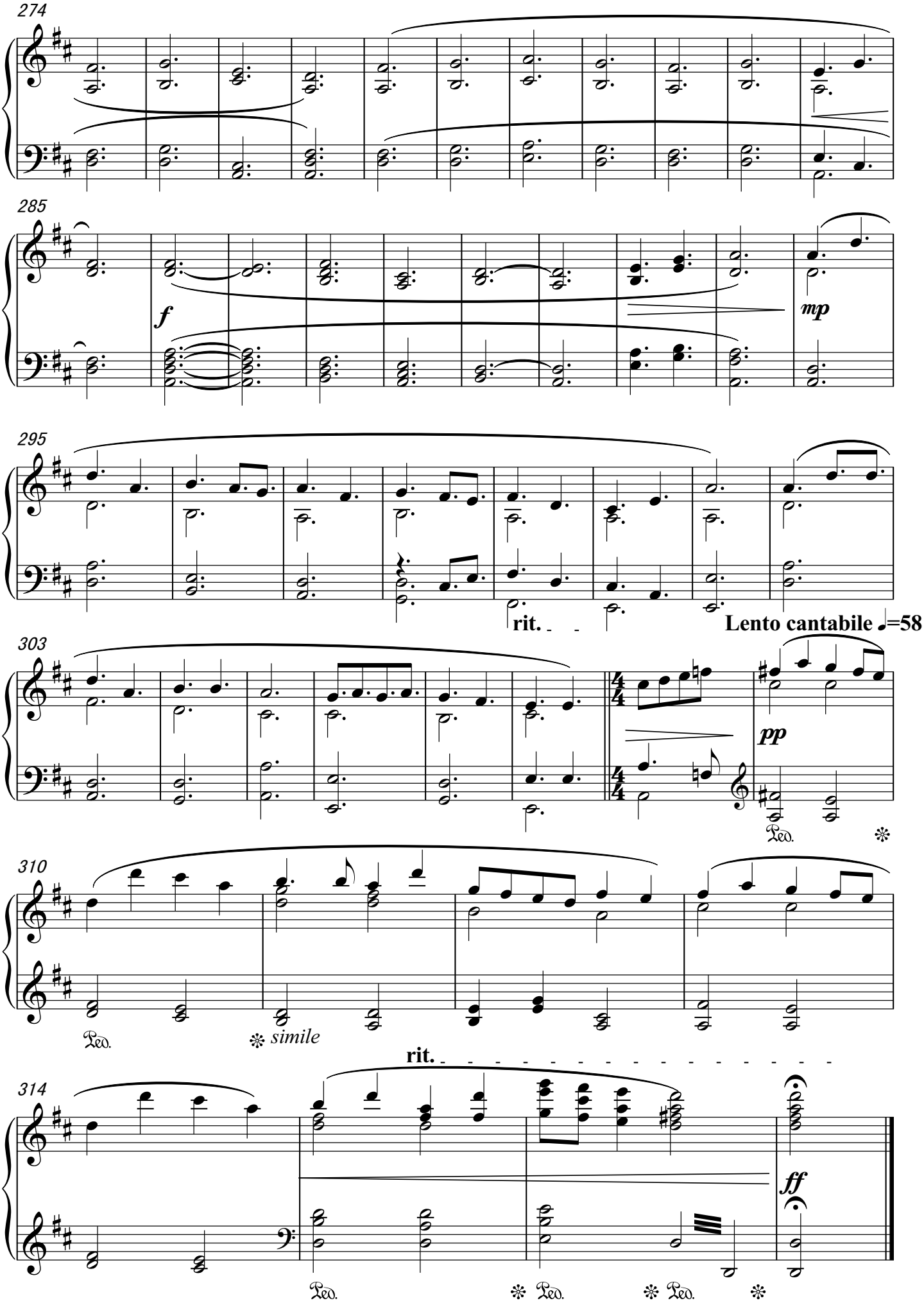
274
285
f
mp
295
rit.
Lento cantabile ♩=58
303
pp
Ped.
310
Ped.
simile
rit.
314
ff
Ped.
Ped.
Ped.