

POKÉMON

Tabletop Adventures



BEASTIARY / POKÉDEX

BETA 1.29

CONTENTS

How to Read	4	136. TYNAMO	161	266. YANMA	292	366. GROWLITHE	392	479. PURRLOIN	503	545. SIGILYPH	569
Mounts	9	139. ELEKID	164	268. PINECO	294	368. PONYTA	394	481. HOUNDOUR	505	546. MAWILE	570
Basic Capabilities	11	142. MAGBY	167	270. SURSKIT	296	370. SLUGMA	396	483. POOCHYENA	507	547. SKARMORY	571
Other	14	145. POLIWAG	170	272. KRICKETOT	298	372. NUMEL	398	485. SCRAGGY	509	548. ABSOL	572
		149. AZURILL	174	274. COMBEE	300	374. DARUMAKA	400	487. SNEASEL	511	549. SABLEYE	573
POKEDEX		152. TYMPOLE	177	276. DWEBBLE	302	376. CLAMPERL	402	489. PAWNIARD	513	550. SPIRITOMB	574
001. BULBASAUR	26	155. HORSEA	180	278. KARRABLAST	304	379. SLOWPOKE	405	491. ZORUA	515	551. DRUDDIGON	575
004. CHIKORITA	29	158. SPHEAL	183	280. SHELMET	306	382. GOLDEEN	408	493. MISDREAVUS	517	552. PLUSLE	576
007. TREECKO	32	161. VANILLITE	186	282. JOLTIK	308	384. BARBOACH	410	495. SHUPPET	519	553. MINUN	577
010. TURTWIG	35	164. RALTS	189	284. SCYTHER	310	386. FINNEON	412	497. DRIFLOON	521	554. VOLBEAT	578
013. SNIVY	38	168. ABRA	193	286. LARVESTA	312	388. CHINCHOU	414	499. YAMASK	523	555. ILLUMISE	579
016. CHARMANDER	41	171. GOTHITA	196	288. SPEAROW	314	390. CARVANHA	416	501. PANSAGE	525	556. LUNATONE	580
019. CYNDAQUIL	44	174. SOLOSIS	199	290. DODUO	316	392. WINGULL	418	503. PANSEAR	527	557. SOLROCK	581
022. TORCHIC	47	177. MACHOP	202	292. HOOTHOOT	318	394. DUCKLETT	420	505. PANPOUR	529	558. THROH	582
025. CHIMCHAR	50	180. TIMBURR	205	294. TAILLOW	320	396. TENTACOO	422			559. SAWK	583
028. TEPIG	53	184. GEODUDE	208	296. RUFFLET	322	398. FRILLISH	424	507. FARFETCH'D	531	560. DITTO	584
031. SQUIRTLE	56	187. ROGGENROLA	211	298. SWABLU	324	400. SHELLDER	426	508. CHATOT	532	561. UNOWN	585
034. TOTODILE	59	190. RHYHORN	214	300. EKANS	326	402. KRABBY	428	509. DUNSPARCE	533		
037. MUDKIP	62	193. SWINUB	217	302. STUNKY	328	404. CORPHISH	430	510. MILTANK	534	562. EEVEE	586
040. PIPLUP	65	196. SANDILE	220	304. GRIMER	330	406. STARYU	432	511. TAUROS	535		
043. OSHAWOTT	68	199. ARON	223	306. KOFFING	332	408. PSYDUCK	434	512. BOUFFALANT	536	570. OMANYTE	594
046. CATERPIE	71	202. KLINK	226	308. GULPIN	334	410. WOOPER	436	513. STANTLER	537	572. KABUTO	596
049. WEEDLE	74	205. GASTLY	229	310. TRUBBISH	336	412. SEEL	438	514. AUDINO	538	574. LILEEP	598
052. SEWADDLE	77	208. DUSKULL	232	312. SKORUPI	338	414. SHELLOS	440	515. SPINDA	539	576. ANORITH	600
055. VENIPEDE	80	211. LITWICK	235	314. CROAGUNK	340	416. BUIZEL	442	516. KECLEON	540	578. CRANIDOS	602
058. WURMPLE	83	214. TRAPINCH	238	316. SANDSHREW	342	418. REMORAID	444	517. CASTFORM	541	580. SHIELDON	604
063. PIDGEY	88	217. AXEW	241	318. DIGLETT	344	420. MANTYKE	446	518. SMEARGLE	542	582. TIRTOUGA	606
087. TOGEPI	91			320. CUBONE	346	424. MAGIKARP	448	519. KANGASKHAN	543	584. ARCHEN	608
090. STARLY	94	220. RATTATA	244	322. GLIGAR	348	426. FEEBAS	450	520. ZANGOOSE	544	586. AERODACTYL	610
072. PIDOVE	97	222. SENTRET	246	324. PHANPY	350	428. WAILMER	452	521. SEVIPER	545		
075. NIDORAN F	100	224. ZIGZAGOON	248	326. BALTOY	352	430. SNORUNT	454	522. SHUCKLE	546	587. DRATINI	611
078. NIDORAN M	103	226. BIDOOF	250	328. HIPPOPOTAS	354	433. CUBCHOO	457	523. DURANT	547	590. LARVITAR	614
081. ZUBAT	106	228. PATRAT	252	330. DRILBUR	356	435. VOLTORB	459	524. PINSIR	548	593. BAGON	617
084. CLEFFA	109	230. MEOWTH	254	332. GOLETT	358	437. ELECTRIKE	461	525. HERACROSS	549	596. BELDUM	620
087. IGGLYBUFF	112	232. SKITTY	256	334. BONSLY	360	439. BLITZLE	463	526. CARNIVINE	550	599. GIBLE	623
090. HAPPINY	115	234. GLAMEOW	258	336. NOSEPASS	362	441. NATU	465	527. MARACTUS	551	602. DEINO	626
093. WHISMUR	118	236. MINCCINO	260	338. ONIX	364	443. WOOBAT	467	528. TROPIUS	552		
096. LILLIPUP	121	238. BUNEARY	262	340. BRONZOR	366	445. SPOINK	469	529. TORKOAL	553	TM/HM List	629
099. PORYGON	124	240. SNUBBULL	264	342. SUNKERN	368	447. MUNNA	471	530. HEATMOR	554		
102. SLAKOTH	127	242. AIPOM	266	344. TANGELA	370	449. ELGYEM	473	531. QWILFISH	555		
105. ODDISH	130	244. DEERLING	268	346. CHERUBI	372	451. DROWZEE	475	532. BASCULIN	556		
109. BELLSPOUT	134	246. TEDDIURSA	270	348. COTTONEE	374	453. SMOOCHUM	477	533. RELICANTH	557		
112. HOPPIP	137	248. LICKITUNG	272	350. PETILIL	376	455. MIME JR.	479	534. CORSOLA	558		
115. LOTAD	140	250. MUNCHLAX	274	352. FOONGUS	378	457. CHINGLING	481	535. LUVDISC	559		
118. SEEDOT	143	252. BURMY	276	354. SHROOMISH	380	459. WYNAUT	483	536. ALOMOMOLA	560		
121. BUDEW	146	255. NINCADA	281	356. FERROSEED	382	461. TYROGUE	485	537. LAPRAS	561		
124. PICHU	149	258. PARAS	284	358. CACNEA	384	465. MANKEY	489	538. DELIBIRD	562		
127. MAGNEMITE	152	260. VENONAT	286	360. EXEGGCUTE	386	467. MIENFOO	491	539. CRYOGONAL	563		
130. MAREEP	155	262. LEDYBA	288	362. SNOVER	388	469. MAKUHITA	493	540. PACHIRISU	564		
133. SHINX	158	264. SPINARAK	290	364. VULPIX	390	471. MEDITITE	495	541. EMOLGA	565		
						473. RIOLU	497	542. STUNFISK	566		
						475. MURKROW	499	543. ROTOM	567		
						477. VULLABY	501	544. GIRAFARIG	568		

How to Read Pokedex Entries:

At the heart of Pokemon: Tabletop Adventures are the monsters that the trainers capture and train. Their Tabletop Ordering, detailed at the end of this guide, lists the Pokemon entries.

The entries are listed as such:

Tabletop Number. SPECIES NAME

-Picture of Pokemon

Base Stats:

Basic Information

Type(s):
Basic Abilities

High Abilities:
Evolution:
Stages – Species Names

Size Information

Height: Feet' Inches" / Meters (Size)
Weight: Pounds / Kilograms (Weight Class)

Breeding Information

Gender Ratio: % Male % Female
Egg Group(s):
Average Hatch Rate: Hours Days

Diet:
Habitat:

Capability List

Move List

Level Up Move List
TM/HM Move List
Egg Move List
Tutor Move List



Tabletop Number

The Tabletop Number is a Pokedex reordering that places evolution lines that spanned different franchise generations next to each other in a sensible way. Three-stage evolution families are placed in the front of the Tabletop Pokedex, followed by two-stage families and one-stage families last. After these, Fossil Pokemon and Pseudo Legendaries are listed. Pokemon with a Tabletop Number that starts with the letter L are listed in the Legendary Pokedex, separate from the normal pokemon.

Species Name

Each Pokemon is part of a Species grouping. Individual stages of a single Pokemon’s evolutionary line are not part of the same Species, but are part of the Species’ family. When talking about a specific evolutionary line, or branched evolutionary tree, it is common to refer to the line or branch by the Species name of the first Stage of the line. For example to talk about the Pichu, Pikachu and Raichu evolutionary line, you can call it the Pichu evolutionary line. Likewise, to refer to the Riolu and Lucario evolutionary line you can call it the Riolu evolutionary line. The refer to the Eevee, Jolteon, Vaporeon, Flareon, Umbreon, Espeon, Glaceon and Leafeon evolutionary branch you can call it the Eevee evolutionary line.

Picture of Pokemon

In every Pokemon entry in the Pokedex, a picture is provided to show what the average Species member looks like. However, various minor differences can be seen between individual members of the Species. Sometimes, a Pokemon can look drastically different from the norm of its Species in color. These oddities are known as Shiny Pokemon and are rare treasures sought out by collectors and coordinators all around the world.



Basic Information
Type

There are seventeen different Elemental Types in the world of Pokemon that are commonly separated into two archtypes; Physical and Special. The Physical Elemental Types are Bug, Fighting, Flying, Ghost, Ground, Normal, Rock and Steel. The Special Elemental Types are Dark, Dragon, Electric, Fire, Grass, Ice, Psychic and Water. Each Pokemon belongs to a specific Elemental Type and some Pokemon belong to two Elemental Types. Types affect how much damage a Pokemon takes when hit by Attacks and are very important factors to keep track of while battling.

Basic Abilities

Pokemon Abilities are special natural born gifts that a pokemon can utilize. Pokemon have access to at least one of their abilities from birth. Abilities are detailed in the Player’s Handbook

High Abilities

High Abilities are special natural born gifts that a Pokemon can utilize once matured. At level 40, a Pokemon may take a different Basic Ability, or their High Ability. The Dream Doctor can mess around with these mechanics and utilize High Abilities earlier than usual.

Evolution

When Pokemon mature and age, their body drastically changes in mass and shape to reach a new Stage of their Evolutionary Line. Some Pokemon do not Evolve while others do and other can Evolve twice in their lifetime. Aside from learning more about the world and physically maturing, Pokemon need a great deal of emotion to urge their Evolution. Sometimes, confidence and happiness is enough for a pokemon to evolve and other times, it is a Pokemon’s frustration and hate that pushes it to change. Not all Pokemon can naturally evolve without foreign aid. Some Pokemon require the radiation found in Evolutionary Stones to mutate themselves into their next form. There are also Pokemon who require the attachment of a keepsake to promote their evolution. Next to these various ways to evolve there are even more ways for a Pokemon to meet their next level of maturity.

Detailed in the Evolution section is the Species Names of the Pokemon that can be attained by the Species in question as well as the requirements to evolve. Remember, just because a Pokemon has met their minimum requirements does not mean they will evolve. Sometimes there are personal reasons for a Pokemon to not want to evolve.

Size Information

Height and Weight

The Height and Weights given for each Pokemon Species are averages determined by Pokemon Researchers around the world. It is not uncommon to see Pokemon who are up to 10% heavier or larger then the average or 10% lighter or smaller then the norm. When capturing Pokemon be sure to note their individual Heights and Weights. Be sure to note their changes if they evolve as well.

Pokemon sizes vary from Small, to Medium, to Large, to Huge and finally, Gigantic. On a grid, both Small and Medium Pokemon would take up one space, or a 1x1m square. A Small Pokemon may occupy a space with up to one other Medium or Small Pokemon, or a human who is “Medium” in size. Large Pokemon occupy 2x2 spaces or a 2x2m square. Huge Pokemon occupy 3x3 spaces or a 3x3m square. Finally, Gigantic Pokemon occupies 4x4 spaces or a 4x4m square. Huge and Gigantic Pokemon may also occupy stranger shapes than a square provided your GM gives you some house rulings and lets you know how many spaces your Huge or Gigantic Pokemon take and How they may be placed on a board.

Weight Classes are used for several Abilities and Moves. They range from 1 to 6 and are labeled in the parenthesis after weights.



Breeding Information

When a female Pokemon is mature enough, it can produce eggs and if a male Pokemon is mature enough, it can fertilize them. When given some time alone, Pokemon of the opposite sex and appropriately matching Egg Groups can produce oval Eggs that are approximately 5.5 pounds or 2.5 kilograms. The Species of the newborn Pokemon is determined by the mother of the Egg and the Abilities, Moves, and

Gender Ratio

Not all Species of Pokemon have an equal distribution of male and female children. When finding a pokemon in the wild, knowing the gender of a particular pokemon may make or break your desire to capture the target.

Egg Groups

Pokemon are mysterious since they can cross breed between Evolutionary Stages and even Species, but not any Pokemon can mate with any Pokemon. There are limits and these limits are defined as Egg Groups. Pokemon can only produce Eggs when mating with a Pokemon that shares an Egg Group. The Egg Groups are Bug, Dragon, Fairy, Flying, Ground, Humanshape, Indeterminate, Mineral, Monster, Plant, Water 1, Water 2, Water 3. There is also the Ditto Egg Group, exclusive to the Pokemon Species Ditto, who can breed with any other Pokemon to produce an Egg while acting as either the male or female.

Average Hatch Rate

Depending on what Species the mother of the Egg is, the baby will be the lowest form of that Species’ Evolutionary Line. Each Species takes a different amount of time to hatch so the Average Hatch Rate covers how quickly the Egg should hatch. The Average Hatch Rate however is only an average. Sometimes the Egg may take twice the length of time or only half of it, depending how well the Egg is kept.



Diet

The Diet entry explains what kind of food the Pokemon needs to survive. Carnivores primarily feed on other Pokemon, Herbivores will usually need leafy food, vegetables, nuts and fruits to survive, Omnivores can eat plants and other Pokemon, Phototrophs can photosynthesize their own food and energy. Some of the stranger diets some Pokemon have are that of a Terravore; one who feeds on the minerals found in rock and dirt around them, or the Nullivore; which does not need to eat anything to sustain itself for various reasons. Despite any primary feeding behavior any Pokemon can enjoy any edible Item designed for a Pokemon to consume such as Poffins, Apricorn Shakes or PokeBlocks. By keeping track of your Pokemon’s needs, you can influence their living conditions in a positive manner and make their partnership with you as Pokemon and Trainer more cooperative.



Habitat

There are some places that a particular Species of Pokemon will not thrive. For obvious reason, you’ll only find fish-like Pokemon in the water or rocky Pokemon near rocky places. The Habitat entry explains what kind of terrain to look for if you intend to hunt for a particular Species of Pokemon. Keep in mind, just because you may be in the appropriate terrain to find a particular Pokemon, it doesn’t mean you are in the right region of specific location.

Capability List

Each Species of Pokemon move at different rates in various terrains. They have different capacities for jumping strength and physical strength. Some Pokemon can fly while others can breath underwater. Many Species of Pokemon can be trained for being used as a Mount. Others are too small for that but can be used for infiltration as a result of their size. The Capabilities list all keywords relating to static abilities the Pokemon has. The Capabilities Keyword list is located on page .



Move List

Each Pokemon can learn Moves. Moves define how a Pokemon can be used in combat and are separated into various Elemental Types. A Move can be used to damage a foe or to alter variables in battle to gain an upper hand in battle. There are several ways for a Pokemon to learn a Move but a Pokemon must be compatible with the Move in order to be able to learn it. A Pokemon can learn a Move while gaining levels, from a Technical or Hidden Machine, when born they already know a Move or a tutor can teach the Pokemon a Move. When a Pokemon learns a Move, it is listed in their Natural Move List or their Technical Move List.

Level Up Move List

Written into each Pokemon from birth is a list of every Move their species can learn while becoming more experienced in the world. Moves on the Level Up Move List are learned when the Pokemon reaches the specified level. These Moves are placed in the Pokemon's Natural Move List.

TM/HM Move List

Technical Machines and Hidden Machines are expensive devices that when injected into a Pokemon, grow an organ within the Pokemon that allows them to perform specific Moves that each TM and HM teaches. The amount of pain involved with the procedure is unbearable for a Pokemon without medical attention so it is a Trainer's best interest to apply TMs and use HMs at Pokemon Centers. Not every Pokemon is compatible with every TM or HM so this list confirms which TMs and HMs will work successfully with each Species of Pokemon. These Moves are placed in the Pokemon's Technical Move List. If a Pokemon learned a Move through the use of a TM or HM, but the Move is on their Level Up List, they may place the Move in their Natural Move List.

Egg Move List

When a mature parent Pokemon gains access to a powerful Move, they instill the ability to use the Move in their child. Cross Species breeding can result in young Pokemon knowing bizarre, out-of-natural-typing, over powered Moves. The Egg Move List lists what Moves have been known to exist in the Species on occasion, from birth. These Moves are placed in the Pokemon's Natural Move List.

Tutor Move List

There are masters in the world who have taken the aspect of a Move and realized how to imprint the technique in various Pokemon. If you can find one of these Tutors, this list explains which Moves the Tutors can teach to your Pokemon, if the Tutor knows how to teach that specific Move. Some Tutors even know how to teach Moves that are not learned naturally anywhere or taught by any TM or HM. These Moves are placed in the Pokemon's Technical Move List. If a Pokemon learned a Move through the use of a Tutor, but the Move is on their Level Up List, they may place the Move in their Natural Move List.

Mounts:

Traveling on foot can become hard for any trainer, but with the proper tools and training, any pokemon can become a useful ride on the ground, the sea or the sky!

When Trainers are using Pokemon as Mounts, travel becomes quicker for the party and the pokemon get to be out of their Poke Ball, grabbing some exercise. So then, what are the qualifications for a pokemon to be a mount?

- Size:

If a Pokemon is too small, it wouldn't make sense for a trainer to be riding it, when their legs are dragging on the ground. This could be confusing for certain species of pokemon, but a quick look at the pokemon's level should serve as a hint as to whether or not the pokemon is too small for you. For example, a Ponyta around level 20 or 25, can serve as a mount. Ponyta may not be very tall, but it can support an average sized human considering its shape and its legs that are built to lift itself with little burden and quickly move around. However, a newly born Ponyta should not be able to lift a person. It would be very tiny. Another example would be an Onix. Onix could easily serve as an entire party's Mount. However, a newly born Onix would not be able to serve as even one person's Mount as it would probably be no longer than a meter.

- Power:

If a Pokemon is large, but is as light as a feather or weak as a twig, it probably cannot carry your weight and keep itself up as well. This would be most obvious for a sky Mount. If the Pokemon's Power is one or two, there should be no circumstance in which the pokemon would be able to carry your weight on their body.

- Equipment:

Some Pokemon might not ever be able to be a Mount, by itself. However, with a couple of Pokemon, such as a Nidorino and a Nidorina, some rope to use as reins, a sled and some training, you could have a single mount between the two pokemon. A school of Magikarp could hold a mattress up and make a raft-Mount. Several creative combinations of tools and Pokemon could create modes of transportation.

Effects on the Pokemon:

- When a Pokemon is being used as a Mount, its Speed Capabilities are lowered three and it is treated as if its Speed stat is lowered one Combat Stage. If you weigh less than a fourth of the pokemon's weight, neither the pokemon's Speed Capabilities nor their Speed stat's Combat Stages are affected.

- If you, or your Pokemon who is being used as a Mount, are hit by a damaging or status affliction Move, you are dismounted unless you can beat a STR or DEX check of 15 or better, adding either your STR or DEX modifier. If your pokemon is lowered to 0 HP or less, it collapses and you fall off.

- Average speeds out of combat should be around 10 times faster than they are during combat. While an overland speed at 10 during battle, a meter per second, is barely better than walking speed, during battle it is simply because Pokemon are moving more cautiously.

Capabilities:

Most Capabilities are very simple to understand. Except for the Basic Capabilities, each Capability is listed with a paragraph following, that explains exactly how that Capability affects the pokemon who has it. Other then that, some Capabilities are paired with a Capability Type, which is paired purely for the ranger class, who draws on specific aspects of nature when looking for specific talents for their job.

However, Basic Capabilities are slightly more complicated. That is because each pokemon in the Pokedex has Basic Capabilities. Paired with each Basic Capability in the pokedex entries are values which can be matched to the Capability listing that follows in order to define the level of aptitude a pokemon has in a particular field. In the Basic Capabilities, you will see a Capability Type, Speed, that is defined for various purposes refrenced throughout the game such as Moves that modify a pokemon’s Speed Stat or an Ability which modifys a Speed Stat. There are several reasons to keep track of the Basic Capabilities so it is best to make note of the value and meaning of the Basic Capabilities your pokemon has. Use the pokemon character sheet to do so. Some Features in Coach and Rider can modify Speed Capabilities; as a short note, there is no limit as to how high Speed Capabilities can be.



Basic Capabilities:

Burrow - Speed Capability

Burrow is a Speed Capability that defines how quickly the Pokemon can move underground. After the word Burrow, in the Capabilities listing, a number should be listed. The number paired with the Burrow Keyword corresponds with a value representing how many spaces/meters the Pokemon can Shift during a round of combat underground. The holes dug are only as large as the Pokemon who burrows. While Burrowing the Pokemon has knowledge of its underground surroundings up to X meters away, where X is its Burrow value. If a Pokemon learns the Move Dig and does not have the Burrow Capability, they gain Burrow 3. If they already have the Burrow Capability, the Burrow value is raised 3.



Intelligence

The Intelligence Capability is paired with a number from 1 to 7 that defines the Pokemon’s competence when it comes to simple thought. The Intelligence is an average expectancy of all members of that Pokemon’s species. The smarter the Pokemon is, the easier it is to act on their own accord if you can’t command them. This also means that the Species of Pokemon is more competent in the wild and a greater threat to the average Trainer.

Intelligence Value	Meaning	Examples of this Thought Level
Intelligence 1	Feeble-mindedness	Slow reaction time, unable to do simple tasks
Intelligence 2	Deficiency	Self-aware
Intelligence 3	Dullness	Can’t figure out tasks by self, but can follow
Intelligence 4	Normal	Can build, use tools
Intelligence 5	Superior	Average, human intellect
Intelligence 6	Vastly Superior	Able to function as a leader, act by self
Intelligence 7	Genius	Super Comp. thought, human languages

Jump

The Jump Capability is paired with a number from 1 to 10 that states the max height the Pokemon can jump into the air in a single bound. If your Pokemon utilizes their Jump Capability during a round of an encounter, it counts as their Shift for that round. Keep in mind you don’t have to jump straight upwards. If a Pokemon learns the Move Bounce their Jump value is raised 1.

Jump Value	Height of Jump
Jump 1	3 ft - 1 m
Jump 2	6 ft - 1.8 m
Jump 3	10 ft - 3 m
Jump 4	15 ft - 4.5 m
Jump 5	20 ft - 6 m
Jump 6	25 ft - 7.6 m
Jump 7	35 ft - 10.6 m
Jump 8	50 ft - 15.2 m
Jump 9	70 ft - 21 m
Jump 10	100 ft - 30.5 m

Overland - Speed Capability

Overland is a Speed Capability that defines how quickly the Pokemon moves while on dry land. After the word Overland, in the Capabilities listing, a number should be listed. The number paired with the Overland Keyword corresponds with a value representing how many spaces/meters the Pokemon can Shift during a round of combat.

Power

Power represents a Pokemon’s strength. Next to Power in the Pokemon’s Capability listing is a number from 1 to 10 that corresponds to a weight that the Pokemon should be able to lift. The weight given is an average, depending on how well trained your Pokemon is, they may be able to lift more then the average. Based on how much they can lifts you should be able to guess at how much they can push, or how much force they can put into their strikes. If a Pokemon learns the Move Strength their Power value is raised 1.

Power Value	Average Weight
Power 1	10 lbs - 5 kg
Power 2	50 lbs - 23 kg
Power 3	100 lbs - 45 kg
Power 4	200 lbs - 90 kg
Power 5	350 lbs - 158 kg
Power 6	500 lbs - 227 kg
Power 7	750 lbs - 340 kg
Power 8	1000 lbs - 455 kg
Power 9	2500 lbs - 1135 kg
Power 10	4000 lbs - 1815 kg



Sky - Speed Capability

Sky is a Speed Capability that defines how quickly the Pokemon moves while flying, floating or levitating. After the word Sky, in the Capabilities listing, a number should be listed. The number paired with the Sky Keyword corresponds with a value representing how many spaces/meters the Pokemon can Shift during a round of combat in the air. If a Pokemon has the keyword Sky, it can propel itself of the ground for at least 5 minutes off the ground at a time. If a Pokemon learns the Move Fly and does not have the Sky Capability, they gain Sky 4. If they already have the Sky Capability, the Sky value is raised 4.

Surface - Speed Capability

Surface is a Speed Capability that defines how quickly the Pokemon moves while on the surface of water to the Pokemon’s height below the surface of the water. After the word Surface, in the Capabilities listing, a number should be listed. The number paired with the Surface Keyword corresponds with a value representing how many spaces/meters the Pokemon can Shift during a round of combat. If a Pokemon learns the Move Surf and does not have the Surface Capability, they gain Surface 4. If they already have the Surface Capability, the Surface value is raised 4. If the Pokemon had the Sinker Capability before learning Surf, they lose their Sinker Capability.

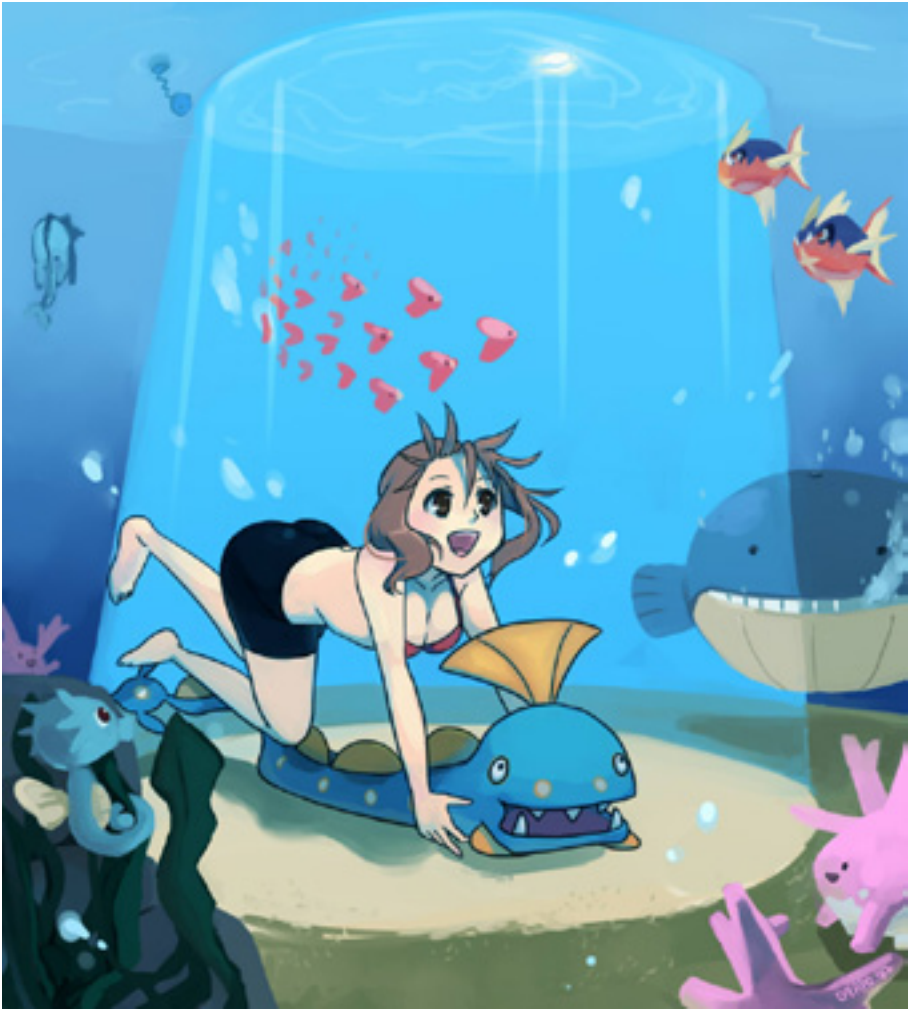

Underwater - Speed Capability

Underwater is a Speed Capability that defines how quickly the Pokemon can move underwater. After the word Underwater, in the Capabilities listing, a number from should be listed. The number paired with the Underwater Keyword corresponds with a value representing how many spaces/meters the Pokemon can Shift during a round of combat underwater. If the Pokemon does not have the Gilled capability, they must surface at least once every 4 rounds no matter how high their Underwater capability’s value is. If a Pokemon learns the Move Dive and does not have the Underwater Capability, they gain Underwater 3. If they already have the Underwater Capability, the Underwater value is raised 3.

Other:

Alluring - Plant

Pokemon who are Alluring smell very pleasant. They may attract wild Pokemon easily. Attention is commonly turned toward fragrant, Alluring Pokemon by wilds. If a Pokemon learns the Move Sweet Scent and does not have the Alluring Capability, they gain Alluring.

Amorphous

Amorphous Pokemon have an inconsistent shape. They can flatten and reform themselves like water. They can stretch out their body material and condense themselves as well. By doing this, a Pokemon can access places others couldn’t, or bypass a door or two, only to let their non-Amorphous friends in afterwards.

Aura - Psionic

Pokemon who can use Aura are blessed with a great power. Pokemon who can use Aura can read the minds of other Pokemon and humans, although they cannot transfer their thoughts to others unless they too have the ability to manipulate Aura. Pokemon with the Aura Capability can also read a person’s Aura. Everything has an Aura, but not many can access their Aura. Auras can be any color. The shade of the color varies from very tinted to very darkened. If the color of the Aura is tinted, the target has little negative intentions. If the color of the Aura is very blackened, the target has many malicious intentions. An Aura’s shade can be anywhere in between. If a Pokemon learns the Move Aura Sphere, Dragon Pulse, Dark Pulse, Focus Blast, Force Palm, Heal Pulse, Detect or Vacuum Wave and does not have the Aura Capability, they gain Aura.

Blender

A Pokemon with Blender is an advanced Stealth user. While Shifting, unless they purposely want to, Blender Pokemon do not make any noise. Unless a Pokemon with Blender has used a Ranged Move during the current round or the round previous, Ranged Moves may not target them if the line of sight drawn goes through Rough Terrain or if the Pokemon is on Rough Terrain. Whenever a Blender is targeted by a Move, one must roll +2 during Accuracy Check to hit.

Bloom - Plant

When a Pokemon with Bloom, Cherrim, is in Sunny weather it transforms; changing its appearance from the closed bud, purple-petal form into the pink open flower form.

Chilled - Ice

A Pokemon with the Chilled Capability is always cold.

Dream Smoke

A Pokemon who has the Dream Smoke Capability can produce Dream Smoke. Dream Smoke is harvested for Dream Doctor who can manipulate a pokemon’s mind with the use of Dream Smoke and machinery. If a Pokemon learns the Move Dream Eater and does not have the Dream Smoke Capability, they gain Dream Smoke.

Firestarter - Fire

A Pokemon who has the Firestarter Capability can produce flames. They can control how lightly or powerfully they produce the fire, creates puffs of fire the size of a lighter or a large burst of fire capable on engulfing a tree. If a Pokemon learns the Move Ember, Fire Blast, Fire Spin, Flame Wheel or Flamethrower and does not have the Firestarter Capability, they gain Firestarter.

Fountain - Water

A Pokemon who has the Fountain Capability can produce freshwater. They can control how lightly or powerfully they produce the water, sprinkling water or forcefully shooting water with the strength of a fire hose. If a Pokemon learns the Move Water Gun, Water Pulse, Hydro Pump or Water Sport and does not have the Fountain Capability, they gain Fountain.

Fragile

Archen and Archeops’ default Ability is always Defeatist.

Freezer - Ice

When a Pokemon has the Freezer Capability, they can target an area on the ground and turn it into Icy Terrain in place of their Move during their turn, EOT. A 1d20 roll determines the amount of ground turned into Icy Terrain. On a check below 5, only 1 square meter, or 1 space, is changed into Icy Terrain; on 6, up to 5 meters, 5 adjacent spaces; on 9, up to 7 square meters, 7 adjacent spaces; on 12, up to 10 square meters, 10 adjacent spaces; on 15, up to 15 square meters, 15 adjacent spaces; on 18, up to 20 square meters, 20 adjacent spaces; on 20, up to 30 square meters, 30 adjacent spaces. If a Pokemon learns the Move Aurora Beam, Blizzard, Ice Beam or Sheer Cold, and does not have the Freezer Capability, they gain Freezer.

Gilled - Water

A Gilled Pokemon can breath underwater. It never needs to come up for air and can remain underwater for as long as it wants to.

Glow

A Pokemon with the Glow Capability can emit light from a part of its body. Depending on the variety of wild Pokemon nearby, it might attract Pokemon or ward them away. If a Pokemon learns the Move Flash or Tail Glow and does not have the Glow Capability, they gain Glow.

Groundshaper - Earth

A Pokemon with the Groundshaper Capability can transform the terrain around them to create Rough Terrain or flatten out Rough Terrain to create Basic Terrain. In place of the Pokemon’s Move during their turn they can change a 1 meter radius around them, or all adjacent spaces, from Basic Earth Terrain into Rough Terrain or change Rough Terrain into Basic Earth Terrain, EOT. If a Pokemon learns the Move Earthquake or Magnitude and does not have the Groundshaper Capability, they gain Groundshaper.

Guster - Wind

The Guster can create bursts of wind. The power can vary from a light breeze to a powerful burst of air capable of lifting light objects into the air or providing lift for a chute. If a Pokemon learns the Move Gust or Tailwind and does not have the Guster Capability, they gain Guster.

Heater - Fire

A Pokemon with the Heater Capability is always warm.

Icestep - Ice

Pokemon with the Icestep Capability treat Icy or Snowy terrain as Basic Terrain.

Inflatable

A Pokemon with the capability Inflatable can expand its size up to 125% of its normal size. While Inflated, a Pokemon does not change its weight. To hit an Inflated Pokemon, you must roll -3 during Accuracy Check. While Inflated, a Pokemon become Blocking Terrain, you may not target through an Inflated Pokemon. If a Pokemon learns the Move Growth or Stockpile and does not have the Inflatable Capability, they gain Inflatable.

Invisibility - Psionic

Pokemon who have the Invisibility Capability can turn invisible. Pokemon may not perform Moves while invisible. While invisible, you must roll +4 during Accuracy Checks to hit the Pokemon. When a Pokemon turns invisible, they can only remain invisible for up to 4 minutes. After becoming visible, they must wait two plus the number of minutes they spent invisible before turning invisible again.

Juicer

When Shuckle is holding a berry, after 24 hours of that Berry going unused, it will be juiced and stored in the Shuckle’s shell. The Berry Juice is a held item that can be taken from the shuckle and given to another pokemon. It will have all of the properties of the berry it was made from, except that any HP or PP recovery total will be doubled. If the Berry Juice item is left in the Shuckle’s shell unused for two weeks, the Berry Juice will be condensed into a Rare Candy.

Magnetic - Electric

Magnetic Pokemon can lightly manipulate magnetic fields. With this, they can repel iron and/or steel or attract iron and/or steel, holding it too their body or pushing it away. Through this magnetic manipulation, they can also feel magnetic fields and discern north. If a Pokemon learns the Move Magnet Rise or Magnet Bomb and does not have the Magnetic Capability, they gain Magnetic.

Materializer -

The Materializer can form rock, normal sedimentary rock, from nothing. It can be anywhere from the size of a pebble to the size of a human sized boulder. For every 2.5 grams, or 5 pounds, of rock formed the Pokemon loses 2 HP. The Rock is formed adjacent to the Pokemon and a Pokemon can only add up to 25 grams, or 50 pounds, of rock over 1 round in place of a Move during their turn in an encounter. If a Pokemon learns the Move Rock Wrecker and does not have the Materializer Capability, they gain Materializer.

Mind Lock - Psionic

Pokemon who have the Capability Mind Lock cannot have their minds read.

Pack Mon

A Pokemon with Pack Mon instinctively belong to a rigid pack structure, and are naturally inclined to the top of that structure. Wild Pokemon that are of this pokemon’s unevolved form will instantly be considered “Helpful” to you and your group and will do tasks for the party within their power. When applied to pokemon who do not evolve, wild pokemon of the same species as your Pack Leader of at least 10 levels lower will fall under this capability. Helpful pokemon cannot be ordered to attack without reason, and if capture is attempted it will fail and the pokemon will run away. However if your Pack Leader encroaches on the territory of a pokemon of the same species within 10 levels of your Pack Leader, that wild pokemon will instantly become hostile and attack. If the Wild Pack Leader is ten levels higher than your pokemon, it will expect your pokemon to obey it, and may attack if it does not.

Phasing

A Pokemon with Phasing may Shift through Hindering Terrain without their Speed Capabilities being affected. They can turn intangible and move through solid walls or other Pokemon. A Pokemon can remain intangible with Phasing for up to 30 seconds. If a Pokemon remains intangible, they may not perform Moves during their turn.

Reach

A Pokemon with Reach may make Melee attacks from up to 5 meters, or 5 spaces, away from the target. Pokemon with reach are either really large or have a stretchy limb with which they can stike foes from a distance.

Shrinkable

A Pokemon with the capability Shrinkable can shrink its size up to 25% of its normal size. While Shrunk, a Pokemon may not perform any Moves. While Shrunk, a Pokemon does not change its weight. To hit a Shrunk Pokemon, you must roll +3 during Accuracy Check. Using Shrinkable is not the same as using the Move Minimize. If a Pokemon learns the Move Minimize and does not have the Shrinkable Capability, they gain Shrinkable.

Sinker

Sinker means the Pokemon cannot swim, or move in water. For every round of an encounter the Pokemon is in water that is deep enough for them to stand submerged in, or is submerged in they lose 25% of their max HP. If the Pokemon is lowered to -100% HP, make a Deaths savings roll as usual. If a Pokemon gains a Surface or Underwater capability, they lose their Sinker Capability.

Soulless

Shedinja is a unique pokemon. Its default Ability will always be Wonder Guard and Shedinja’s Max HP is always 1. You may not add to a Shedinja’s HP stat, and Shedinja may not have temporary HP. However, Shedinja never need to make a Death Saving’s Throw. Shedinja may not ever also have the Ability Solid Rock. Shedinja may not be targeted by Press On!

Sprouter - Plant

A Pokemon with the Sprouter capability can rapidly influence the growth of plants and flora around them. Over 5 seconds, a Sprouter can grow a plant 1 meter taller or wider than it currently was. Through the use of Sprouter, the Pokemon can also make plants grow up to 125% of the normal size they would become naturally. For a Pokemon to use their Sprouter ability for 10 seconds, they must sacrifice 1 HP, in place of a Move. If a Pokemon learns the Move Ingrain, Natural Gift, Nature Power, Secret Power or Synthesis and does not have the Sprouter Capability, they gain Sprouter.

Stealth

A Pokemon with the Stealth Capability are excellent at approaching the enemy for an up close assault. While Shifting, unless they purposely want to, Stealth Pokemon do not make any noise. Unless a Pokemon with Stealth has used a Ranged Move during the current round or the round previous, Ranged Moves may not target them if the line of sight drawn goes through Rough Terrain or if the Pokemon is on Rough Terrain.

Telekinetic - Psionic

Telekinetic Pokemon can move objects with their mind. They can lift things that are lighter then their level multiplied by 5 pounds or 2.5 grams. They can target objects up to X meters away, where X is the pokemon’s level. If a Pokemon learns the Move Psychic or Telekinesis and does not have the Telekinetic Capability, they gain Telekinetic.

Telepath - Psionic

A Telepathic Pokemon can read the minds of people and other Pokemon. Telepathic Pokemon can project their thoughts to humans and Pokemon. The Pokemon can only read surface thoughts. The Pokemon cannot read the minds of another Pokemon whose Intelligence is two ranks below or two ranks higher than their own.

Threaded

If a Pokemon has the Threaded Capability they may replace their turn’s Shift with a Threaded Shift. A Threaded Shift is when a Pokemon targets an object and shoots a strong, thin line of silk, or extends a vine from themselves, and then quickly retracts that silk, or vine, pulling itself towards the object if the Pokemon is lighter than the object or pulling the object towards the Pokemon if it is lighter then it is. The line of silk, or vine, may be up to 10 meters long. If you target another Pokemon or person with a Threaded Shift, the Accuracy Check is 6. You may still use a Move on the same turn you perform a Threaded Shift. If a Pokemon learns the Move Electro Web, Spider Web, String Shot, Vine Whip or Power Whip and does not have the Threaded Capability, they gain Threaded.

Tracker

Pokemon with the Capability Tracker have a strong sense of smell that they can use to follow other Pokemon or people. If the Pokemon has smelt whom they want to track in the past day, or one of their personal belongings, they can pursue that prey with a check of 11 or better on d20. To pick up a random scent from nothing, a check of 16 or better on d20 will allow the Pokemon to follow that scent. To pick up a specific scent from nothing, a check of 20 on d20 will allow the Pokemon to follow that scent. A Pokemon may only make these checks once per hour. If a Pokemon learns the Move Odor Sleuth and does not have the Tracker Capability, they gain Tracker.

Troublesome

Slakoth and Slaking’s default Ability is always Truant.

Weathershape

Castform’s appearance changes with the weather around it. It changes to its orange form in Sunny weather, its blue and grey form in Raining weather and its light blue form when it’s Hailing.

Weeble

Wobbufett are very limited when it comes to their Move variety. As a result, Wobbufett can use Counter and Mirror Coat as EOT Frequency Moves rather than as Battle Frequency Moves. However, after the first use of Mirror Coat or Counter during an encounter, meaning on the second use of Mirror Coat or the second use of Counter and from that point on during the encounter, Wobbufett’s Defense and Special Defense are treated as if they are ten less (-10). This penalty is only active while calculating damage while using Mirror Coat and Counter after the first use per Encounter. If a PP Up is used on a Wobbufett’s Counter or Mirror Coat, Weeble is not needed for that Move anymore.

Wired - Electric

Wired Pokemon have a special relation to electronic devices. They can enter machines and travel through connected electronics through any cords that connect them instantly. While inside machines, they can read data on the machine on a check of 11, Daily. While inside machines, they can take control of the machine on a check of 17, Daily.

Zapper - Electric

Pokemon with the Zapper Capability can produce controlled electricity or send electrical currents through various conductive materials. If an electrical device is capable of being recharged, a Pokemon with Zapper can recharge it to full power on a check of 13 or better on 1d20 Daily. If a Pokemon learns the Move Charge, Discharge, Thunderbolt or Thundershock and does not have the Zapper Capability, they gain Zapper.

Space For Future Capabilities

Space For Future Capabilities

Space For Future Capabilities

Space For Future Capabilities

Space For Future Capabilities



*THE
POKÉDEX*



001. BULBASAUR



Base Stats:	
Hit Points:	5
Attack:	5
Defense:	5
Special Attack:	7
Special Defense:	7
Speed:	5

Basic Information
Type : Grass / Poison
Basic Abilities: Overgrow / Venom / Chlorophyll
High Abilities: Leaf Guard
Evolution:
1 - Bulbasaur
2 - Ivysaur Minimum 15
3 - Venusaur Minimum 30

Size Information
Height : 2’ 4” / 0.7m (Small)
Weight : 15.2 lbs. / 6.9kg (1)

Breeding Information
Gender Ratio : 87.5% M / 12.5% F
Egg Group : Monster / Plant
Average Hatch Rate: 10 Days

Diet : Herbivore, Phototroph
Habitat : Forest, Grassland, Rainforest

Capability List
Overland 7, Surface 2, Jump 2, Power 1, Intelligence 3, Sprouter

- Move List
- Level Up Move List
- 1 Tackle - Normal
 - 3 Growl - Normal
 - 7 Leech Seed - Grass
 - 9 Vine Whip - Grass
 - 13 Poisonpowder - Poison
 - 13 Sleep Powder - Grass
 - 15 Take Down - Normal
 - 19 Razor Leaf - Grass
 - 21 Sweet Scent - Normal
 - 25 Growth - Normal
 - 27 Double-Edge - Normal
 - 31 Worry Seed - Grass
 - 33 Synthesis - Grass
 - 37 Seed Bomb - Grass

TM/HM Move List

A1, A4, 06, 09, 10, 11, 16, 17, 20, 21, 22, 27, 32, 36, 42, 44, 45, 48, 49, 53, 70, 75, 86, 87, 90, 94

Egg Move List

Amnesia, Charm, Curse, Endure, Giga Drain, Grasswhistle, Ingrain, Leaf Storm, Light Screen, Magical Leaf, Nature Power, Petal Dance, Power Whip, Safeguard, Skull Bash, Sludge

Tutor Move List

Body Slam, Bullet Seed, Defense Curl, Fury Cutter, Grass Pledge, Knock Off, Mud-Slap, Natural Gift, Secret Power, Seed Bomb, Snore, String Shot, Synthesis, Worry Seed

002. IVYSAUR



Base Stats:	
Hit Points:	6
Attack:	6
Defense:	6
Special Attack:	8
Special Defense:	8
Speed:	6

Basic Information
Type : Grass / Poison
Basic Abilities: Overgrow / Venom / Chlorophyll
High Abilities: Leaf Guard / Flower Gift
Evolution:
1 - Bulbasaur
2 - Ivysaur Minimum 15
3 - Venusaur Minimum 30

Size Information
Height : 3’ 3” / 1m (Medium)
Weight : 28.7 lbs. / 13kg (2)

Breeding Information
Gender Ratio : 87.5% M / 12.5% F
Egg Group : Monster / Plant

Diet : Omnivore, Phototroph
Habitat : Forest, Grassland, Rainforest

Capability List

Overland 8, Surface 2, Jump 2, Power 2, Intelligence 3, Sprouter

- Move List
- Level Up Move List
- 3 Growl - Normal
 - 7 Leech Seed - Grass
 - 9 Vine Whip - Grass
 - 13 Poisonpowder - Poison
 - 13 Sleep Powder - Grass
 - 15 Take Down - Normal
 - 20 Razor Leaf - Grass
 - 23 Sweet Scent - Normal
 - 28 Growth - Normal
 - 31 Double-Edge - Normal
 - 36 Worry Seed - Grass
 - 39 Synthesis - Grass
 - 44 Solarbeam - Grass

TM/HM Move List

A1, A4, 06, 09, 10, 11, 16, 17, 20, 21, 22, 27, 32, 36, 42, 44, 45, 48, 49, 53, 70, 75, 86, 87, 90, 94

Tutor Move List

Body Slam, Bullet Seed, Defense Curl, Endure, Fury Cutter, Giga Drain, Grass Pledge, Knock Off, Leech Seed, Mud-Slap, Natural Gift, Secret Power, Seed Bomb, Snore, String Shot, Synthesis, Tackle, Worry Seed

003. VENUSAUR



Base Stats:	
Hit Points:	8
Attack:	8
Defense:	8
Special Attack:	10
Special Defense:	10
Speed:	8

Basic Information

Type : Grass / Poison

Basic Abilities: Overgrow / Venom / Chlorophyll

High Abilities: Leaf Guard / Flower Gift

Evolution:

1 - Bulbasaur

2 - Ivysaur Minimum 15

3 - Venusaur Minimum 30

Size Information

Height : 6' 7" / 2m (Large)

Weight : 220.5 lbs. / 100kg (5)

Breeding Information

Gender Ratio : 87.5% M / 12.5% F

Egg Group : Monster / Plant

Diet : Omnivore, Phototroph

Habitat : Forest, Grassland, Rainforest

Capability List

Overland 9, Surface 2, Jump 1, Power 4, Intelligence 4, Sprouter

- Move List
- Level Up Move List
- 3 Growl - Normal
 - 7 Leech Seed - Grass
 - 9 Vine Whip - Grass
 - 13 Poisonpowder - Poison
 - 13 Sleep Powder - Grass
 - 15 Take Down - Normal
 - 20 Razor Leaf - Grass
 - 23 Sweet Scent - Normal
 - 28 Growth - Normal
 - 31 Double-Edge - Normal
 - 32 Petal Dance - Grass
 - 39 Worry Seed - Grass
 - 45 Synthesis - Grass
 - 53 Solarbeam - Grass

TM/HM Move List

A1, A4, 05, 06, 09, 10, 11, 15, 16, 17, 20, 21, 22, 26, 27, 32, 36, 42, 44, 45, 48, 49, 53, 68, 70, 75, 78, 86, 87, 90, 94

Tutor Move List

Body Slam, Block, Bullet Seed, Defense Curl, Frenzy Plant, Fury Cutter, Giga Drain, Grass Pledge, Knock Off, Mud-Slap, Natural Gift, Outrage, Secret Power, Seed Bomb, Snore, String Shot, Synthesis, Worry Seed

004. CHIKORITA



Base Stats:	
Hit Points:	5
Attack:	5
Defense:	7
Special Attack:	5
Special Defense:	7
Speed:	5

Basic Information

Type : Grass

Basic Abilities: Overgrow / Chlorophyll / Sap Sipper

High Abilities: Leaf Guard

Evolution:

1 - Chikorita

2 - Bayleef Minimum 15

3 - Meganium Minimum 30

Size Information

Height : 2' 11" / 0.9m (Small)

Weight : 14.1 lbs. / 6.4kg (1)

Breeding Information

Gender Ratio : 87.5% M / 12.5% F

Egg Group : Monster / Plant

Average Hatch Rate: 10 Days

Diet : Phototroph, Herbivore

Habitat : Forest, Grassland

Capability List

Overland 7, Surface 2, Jump 2, Power 1, Intelligence 3, Sprouter

- Move List
- Level Up Move List
- 1 Tackle - Normal
 - 3 Growl - Normal
 - 6 Razor Leaf - Grass
 - 9 Poisonpowder - Poison
 - 12 Synthesis - Grass
 - 17 Reflect - Psychic
 - 20 Magical Leaf - Grass
 - 23 Natural Gift - Normal
 - 28 Sweet Scent - Normal
 - 31 Light Screen - Psychic
 - 34 Body Slam - Normal
 - 39 Safeguard - Normal
 - 42 Aromatherapy - Grass
 - 45 Solarbeam - Grass

TM/HM Move List

A1, 06, 10, 11, 16, 17, 20, 21, 22, 27, 32, 33, 42, 44, 45, 48, 49, 53, 70, 75, 86, 87, 90

Egg Move List

Ancientpower, Aromatherapy, Body Slam, Counter, Flail, Grasswhistle, Heal Pulse, Ingrain, Leaf Storm, Leech Seed, Nature Power, Refresh, Vine Whip, Wring Out

Tutor Move List

Ancientpower, Bullet Seed,Double-Edge, Fury Cutter, Giga Drain, Grass Pledge, Iron Tail, Magic Coat, Mud-Slap, Role Play, Secret Power, Seed Bomb, Snore, Synthesis, Worry Seed

005. BAYLEEF



Base Stats:	
Hit Points:	6
Attack:	6
Defense:	8
Special Attack:	6
Special Defense:	8
Speed:	6

Basic Information

Type : Grass

Basic Abilities: Overgrow / Chlorophyll / Sap Sipper

High Abilities: Leaf Guard

Evolution:

1 - Chikorita

2 - Bayleef Minimum 15

3 - Meganium Minimum 30

Size Information

Height : 3’ 11” / 1.2m (Medium)

Weight : 34.8 lbs. / 15.8kg (2)

Breeding Information

Gender Ratio : 87.5% M / 12.5% F

Egg Group : Monster / Plant

Diet : Phototroph, Herbivore

Habitat : Forest, Grassland

Capability List

Overland 8, Surface 2, Jump 3, Power 2, Intelligence 3, Sprouter

- Move List
- Level Up Move List
- 3 Growl - Normal
 - 6 Razor Leaf - Grass
 - 9 Poisonpowder - Poison
 - 12 Synthesis - Grass
 - 17 Reflect - Psychic
 - 20 Magical Leaf - Grass
 - 23 Natural Gift - Normal
 - 28 Sweet Scent - Normal
 - 31 Light Screen - Psychic
 - 34 Body Slam - Normal
 - 39 Safeguard - Normal
 - 42 Aromatherapy - Grass
 - 45 Solarbeam - Grass

TM/HM Move List

A1, A4, 06, 10, 11, 16, 17, 20, 21, 22, 27, 32, 33, 42, 44, 45, 48, 49, 53, 70, 75, 86, 87, 90, 94

Tutor Move List

Ancientpower, Bullet Seed, Counter, Double-Edge, Fury Cutter, Giga Drain, Grass Pledge, Iron Tail, Magic Coat, Mud-Slap, Role Play, Secret Power, Seed Bomb, Snore, Synthesis, Worry Seed

006. MEGANIUM



Base Stats:	
Hit Points:	8
Attack:	8
Defense:	10
Special Attack:	8
Special Defense:	10
Speed:	8

Basic Information

Type : Grass

Basic Abilities: Overgrow / Chlorophyll / Sap Sipper

High Abilities: Leaf Guard / Flower Gift

Evolution:

1 - Chikorita

2 - Bayleef Minimum 15

3 - Meganium Minimum 30

Size Information

Height : 5’ 11” / 1.8m (Large)

Weight : 221.6 lbs. / 100.5kg (5)

Breeding Information

Gender Ratio : 87.5% M / 12.5% F

Egg Group : Monster / Plant

Diet : Phototroph, Herbivore

Habitat : Forest, Grassland

Capability List

Overland 9, Surface 2, Jump 3, Power 4, Intelligence 4, Sprouter

- Move List
- Level Up Move List
- 3 Growl - Normal
 - 6 Razor Leaf - Grass
 - 9 Poisonpowder - Poison
 - 12 Synthesis - Grass
 - 18 Reflect - Psychic
 - 22 Magical Leaf - Grass
 - 26 Natural Gift - Normal
 - 32 Petal Dance - Grass
 - 34 Sweet Scent - Normal
 - 40 Light Screen - Psychic
 - 46 Body Slam - Normal
 - 54 Safeguard - Normal
 - 60 Aromatherapy - Grass
 - 66 Solarbeam - Grass

TM/HM Move List

A1, A4, 06, 10, 11, 15, 16, 17, 20, 21, 22, 26, 27, 32, 33, 42, 44, 45, 48, 49, 53, 68, 70, 75, 78, 82, 86, 87, 90, 94

Tutor Move List

Ancientpower, Bullet Seed, Counter, Double-Edge, Frenzy Plant, Fury Cutter, Giga Drain, Grass Pledge, Iron Tail, Magi Coat, Mud-Slap, Outrage, Roleplay, Secret Power, Seed Bomb, Snore, Synthesis, Worry Seed

007. TREECKO



Base Stats:	
Hit Points:	4
Attack:	5
Defense:	4
Special Attack:	7
Special Defense:	6
Speed:	7

Basic Information	
Type :	Grass
Basic Abilities:	Overgrow / Unburden / Leaf Guard
High Abilities:	Marvel Scale
Evolution:	
1 -	Treecko
2 -	Grovyle Minimum 15
3 -	Sceptile Minimum 30

Size Information	
Height :	1' 8" / 0.5m (Small)
Weight :	11 lbs. / 5kg (1)

Breeding Information	
Gender Ratio :	87.5% M / 12.5% F
Egg Group :	Monster / Dragon
Average Hatch Rate:	10 Days

Diet :	Herbivore
Habitat :	Rainforest

Capability List	
Overland	8, Surface 2, Jump 4, Power 1, Intelligence 3, Sprouter

Move List	
Level Up Move List	
1	Pound - Normal
3	Leer - Normal
6	Absorb - Grass
11	Quick Attack - Normal
16	Pursuit - Dark
21	Screech - Normal
26	Mega Drain - Grass
31	Agility - Psychic
36	Slam - Normal
41	Detect - Fighting
46	Giga Drain - Grass
51	Energy Ball - Grass

TM/HM Move List	
A1, A4, 06, 10, 11, 17, 20, 21, 22, 27, 28, 31, 32, 39, 40, 42, 44, 45, 48, 53, 56, 62, 70, 75, 80, 86, 87, 90, 94	

Egg Move List	
Bullet Seed, Crunch, Crush Claw, Double Kick, Dragonbreath, Endeavor, Grasswhistle, Leaf Storm, Leech Seed, Magical Leaf, Mud Sport, Natural Gift, Razor Wind, Synthesis, Worry Seed	

Tutor Move List	
Body Slam, Counter, Double-Edge, Drain Punch, Dynamicpunch, Endeavor, Focus Punch, Fury Cutter, Grass Pledge, Iron Tail, Low Kick, Mega Kick, Mega Punch, Mud-Slap, Secret Power, Seed Bomb, Seismic Toss, Snore, Swift, Synthesis, Thunderpunch, Worry Seed	

008. GROVYLE



Base Stats:	
Hit Points:	5
Attack:	7
Defense:	5
Special Attack:	9
Special Defense:	6
Speed:	7

Basic Information	
Type :	Grass
Basic Abilities:	Overgrow / Unburden / Leaf Guard
High Abilities:	Marvel Scale
Evolution:	
1 -	Treecko
2 -	Grovyle Minimum 15
3 -	Sceptile Minimum 30

Size Information	
Height :	2' 11" / 0.9m (Medium)
Weight :	47.6 lbs. / 21.6kg (2)

Breeding Information	
Gender Ratio :	87.5% M / 12.5% F
Egg Group :	Monster / Dragon

Diet :	Herbivore
Habitat :	Rainforest

Capability List	
Overland	10, Surface 2, Jump 5, Power 2, Intelligence 3, Sprouter

Move List	
Level Up Move List	
3	Leer - Normal
6	Absorb - Grass
11	Quick Attack - Normal
16	Fury Cutter - Bug
17	Pursuit - Dark
23	Screech - Normal
29	Leaf Blade - Grass
35	Agility - Psychic
41	Slam - Normal
47	Detect - Fighting
53	False Swipe - Normal
59	Leaf Storm - Grass

TM/HM Move List	
A1, A4, 06, 10, 11, 17, 20, 21, 22, 27, 28, 31, 32, 39, 40, 42, 44, 45, 47, 48, 53, 54, 56, 62, 70, 75, 80, 86, 87, 90, 94	

Tutor Move List	
Body Slam, Bullet Seed, Counter, Double-Edge, Drain Punch, Dynamicpunch, Endeavor, Focus Punch, Fury Cutter, Giga Drain, Grass Pledge, Iron Tail, Low Kick, Mega Kick, Mega Punch, Mud-Slap, Secret Power, Seed Bomb, Seismic Toss, Snore, Swift, Synthesis, Thunderpunch, Worry Seed	

009. SCEPTILE



Base Stats:	
Hit Points:	7
Attack:	9
Defense:	7
Special Attack:	11
Special Defense:	9
Speed:	12

Basic Information

Type : Grass

Basic Abilities: Overgrow / Unburden / Leaf Guard

High Abilities: Marvel Scale

Evolution:

1 - Treecko

2 - Grovyle Minimum 15

3 - Sceptile Minimum 30

Size Information

Height : 5’ 7” / 1.7m (Medium)

Weight : 115.1 lbs. / 52.2kg (4)

Breeding Information

Gender Ratio : 87.5% M / 12.5% F

Egg Group : Monster / Dragon

Diet : Omnivore

Habitat : Rainforest

Capability List

Overland 12, Surface 4, Jump 6, Power 4, Intelligence 4, Sprouter

- Move List
- Level Up Move List
- 3 Leer - Normal
 - 6 Absorb - Grass
 - 11 Quick Attack - Normal
 - 16 X-Scissor - Bug
 - 17 Pursuit - Dark
 - 23 Screech - Normal
 - 29 Leaf Blade - Grass
 - 35 Agility - Psychic
 - 43 Slam - Normal
 - 51 Detect - Fighting
 - 59 False Swipe - Normal
 - 67 Leaf Storm - Grass

TM/HM Move List

A1, A4, 01, 02, 05, 06, 10, 11, 15, 17, 20, 21, 22, 26, 27, 28, 31, 32, 39, 40, 42, 44, 45, 47, 48, 52, 53, 54, 56, 62, 68, 70, 75, 78, 80, 86, 87, 90, 94

Tutor Move List

Body Slam, Bullet Seed, Counter, Double-Edge, Dragon Pulse, Drain Punch, Dynamicpunch, Endeavor, Focus Punch, Frenzy Plant, Fury Cutter, Giga Drain, Grass Pledge, Iron Tail, Low Kick, Mega Kick, Mega Punch, Mud-Slap, Night Slash, Outrage, Rock Climb, Secret Power, Seed Bomb, Seismic Toss, Snore, Swift, Synthesis, Thunderpunch, Worry Seed

010. TURTWIG



Base Stats:	
Hit Points:	6
Attack:	7
Defense:	6
Special Attack:	5
Special Defense:	6
Speed:	3

Basic Information

Type : Grass

Basic Abilities: Overgrow / Inner Focus / Leaf Guard

High Abilities: Shell Armor

Evolution:

1 - Turtwig

2 - Grotle Minimum 15

3 - Torterra Minimum 30

Size Information

Height : 1’ 4” / 0.4m (Small)

Weight : 22.5 lbs. / 10.2kg (1)

Breeding Information

Gender Ratio : 87.5% M / 12.5% F

Egg Group : Monster / Plant

Average Hatch Rate: 10 Days

Diet : Herbivore, Phototroph

Habitat : Forest, Marsh, Rainforest

Capability List

Overland 4, Surface 2, Burrow 4, Jump 3, Power 1, Intelligence 3, Sprouter

- Move List
- Level Up Move List
- 1 Tackle - Normal
 - 5 Withdraw - Water
 - 9 Absorb - Grass
 - 13 Razor Leaf - Grass
 - 17 Curse - Special Case
 - 21 Bite - Dark
 - 25 Mega Drain - Grass
 - 29 Leech Seed - Grass
 - 33 Synthesis - Grass
 - 37 Crunch - Dark
 - 41 Giga Drain - Grass
 - 45 Leaf Storm - Grass

TM/HM Move List

A1, A4, 06, 10, 11, 16, 17, 20, 21, 22, 27, 32, 33, 42, 44, 45, 48, 53, 70, 75, 86, 87, 90, 94

Egg Move List

Amnesia, Body Slam, Double-Edge, Earth Power, Growth, Sand Tomb, Seed Bomb, Spit Up, Stockpile, Superpower, Swallow, Thrash, Tickle, Wide Guard, Worry Seed

Tutor Move List

Bullet Seed, Earth Power, Grass Pledge, Iron Tail, Mud-Slap, Natural Gift, Rock Climb, Secret Power, Seed Bomb, Snore, Stealth Rock, Synthesis, Worry Seed

011. GROTLE



Base Stats:	
Hit Points:	8
Attack:	9
Defense:	9
Special Attack:	6
Special Defense:	7
Speed:	4

Basic Information

Type : Grass

Basic Abilities: Overgrow / Inner Focus / Leaf Guard

High Abilities: Shell Armor

Evolution:

1 - Turtwig

2 - Grotle Minimum 15

3 - Torterra Minimum 30

Size Information

Height : 3’ 7” / 1.1m (Medium)

Weight : 213.8 lbs. / 97kg (4)

Breeding Information

Gender Ratio : 87.5% M / 12.5% F

Egg Group : Monster / Plant

Diet : Herbivore, Phototroph

Habitat : Forest, Marsh, Rainforest

Capability List

Overland 5, Jump 1, Power 2, Intelligence 3, Sinker, Sprouter

Move List	
Level Up Move List	
5	Withdraw - Water
9	Absorb - Grass
13	Razor Leaf - Grass
17	Curse - Special Case
22	Bite - Dark
27	Mega Drain - Grass
32	Leech Seed - Grass
37	Synthesis - Grass
42	Crunch - Dark
47	Giga Drain - Grass
52	Leaf Storm - Grass
TM/HM Move List	
A1, A4, 06, 10, 11, 16, 17, 20, 21, 22, 27, 32, 33, 42, 44, 45, 48, 53, 70, 75, 86, 87, 90, 94	
Tutor Move List	
Bullet Seed, Earth Power, Grass Pledge, Iron Tail, Mud-Slap, Natural Gift, Rock Climb, Secret Power, Seed Bomb, Snore, Stealth Rock, Synthesis, Worry Seed	

012. TORTERRA



Base Stats:	
Hit Points:	10
Attack:	11
Defense:	11
Special Attack:	8
Special Defense:	9
Speed:	4

Basic Information

Type : Grass / Ground

Basic Abilities: Overgrow / Landslide / Inner Focus / Leaf Guard

High Abilities: Shell Armor / Rock Head

Evolution:

1 - Turtwig

2 - Grotle Minimum 15

3 - Torterra Minimum 30

Size Information

Height : 7’ 3” / 2.2m (Large)

Weight : 683.4 lbs. / 310kg (6)

Breeding Information

Gender Ratio : 87.5% M / 12.5% F

Egg Group : Monster / Plant

Diet : Herbivore, Phototroph

Habitat : Forest, Marsh, Rainforest

Capability List

Overland 6, Jump 1, Power 4, Intelligence 4, Groundshaper, Sinker, Sprouter

Move List	
Level Up Move List	
5	Withdraw - Water
9	Absorb - Grass
13	Razor Leaf - Grass
17	Curse - Special Case
22	Bite - Dark
27	Mega Drain - Grass
32	Earthquake - Ground
33	Leech Seed - Grass
39	Synthesis - Grass
45	Crunch - Dark
51	Giga Drain - Grass
57	Leaf Storm - Grass
TM/HM Move List	
A1, A4, 05, 06, 10, 11, 15, 16, 17, 20, 21, 22, 26, 27, 32, 33, 37, 39, 42, 44, 45, 48, 53, 68, 69, 70, 71, 75, 78, 80, 86, 87, 90, 94	
Tutor Move List	
Block, Bullet Seed, Earth Power, Frenzy Plant, Grass Pledge, Earth Power, Iron Head, Iron Tail, Mud-Slap, Natural Gift, Outrage, Rock Climb, Secret Power, Seed Bomb, Snore, Stealth Rock, Superpower, Synthesis, Wood Hammer, Worry Seed	

013. SNIVY



Base Stats:	
Hit Points:	5
Attack:	5
Defense:	6
Special Attack:	5
Special Defense:	6
Speed:	6

Basic Information

Type : Grass

Basic Abilities: Overgrow / Chlorophyll / Rivalry

High Abilities: Contrary

Evolution:

1 - Snivy

2 - Janovy Minimum 15

3 - Serperior Minimum 30

Size Information

Height : 2' 0" / 0.6m (Small)

Weight : 17.9. lbs. / 8.1kg (1)

Breeding Information

Gender Ratio : 87.5% M / 12.5% F

Egg Group : Field / Plant

Average Hatch Rate: 10 Days

Diet : Herbivore

Habitat : Forest, Rainforest

Capability List

Overland 6, Surface 4, Burrow 2, Jump 1, Power 2, Intelligence 4, Sprouter, Stealth

- Move List
- Level Up Move List
- 1 Tackle - Normal
 - 4 Leer - Normal
 - 7 Vine Whip - Grass
 - 10 Wrap - Normal
 - 13 Growth - Normal
 - 16 Leaf Tornado - Grass
 - 19 Leech Seed - Grass
 - 22 Mega Drain - Grass
 - 25 Slam - Normal
 - 28 Leaf Blade - Grass
 - 31 Coil - Poison
 - 34 Giga Drain - Grass
 - 37 Wring Out - Normal
 - 40 Gastro Acid - Poison
 - 43 Leaf Storm - Grass

TM/HM Move List

A1, 04, 06, 10, 11, 12, 16, 17, 20, 21, 22, 27, 32, 33, 40, 41, 42, 44, 45, 48, 53, 70, 75, 86, 87, 90

Egg Move List

Captivate, Glare, Iron Tail, Magical Leaf, Mean Look, Mirror Coat, Natural Gift, Pursuit, Sweet Scent, Twister

Tutor Move List

Grass Pledge

014. SERVINE



Base Stats:	
Hit Points:	6
Attack:	6
Defense:	8
Special Attack:	6
Special Defense:	8
Speed:	8

Basic Information

Type : Grass

Basic Abilities: Overgrow / Chlorophyll / Rivalry

High Abilities: Contrary

Evolution:

1 - Snivy

2 - Janovy Minimum 15

3 - Serperior Minimum 30

Size Information

Height : 2' 07" / 0.8m (Small)

Weight : 35.3 lbs. / 16kg (2)

Breeding Information

Gender Ratio : 87.5% M / 12.5% F

Egg Group : Field / Plant

Diet : Herbivore, Phototroph

Habitat : Forest, Rainforest

Capability List

Overland 8, Surface 6, Burrow 4, Jump 1, Power 3, Intelligence 4, Sprouter, Stealth

- Move List
- Level Up Move List
- 4 Leer - Normal
 - 7 Vine Whip - Grass
 - 10 Wrap - Normal
 - 13 Growth - Normal
 - 16 Leaf Tornado - Grass
 - 20 Leech Seed - Grass
 - 24 Mega Drain - Grass
 - 28 Slam - Normal
 - 32 Leaf Blade - Grass
 - 36 Coil - Poison
 - 40 Giga Drain - Grass
 - 44 Wring Out - Normal
 - 48 Gastro Acid - Poison
 - 52 Leaf Storm - Grass

TM/HM Move List

A1, 04, 06, 10, 11, 12, 16, 17, 20, 21, 22, 27, 32, 33, 40, 41, 42, 44, 45, 48, 53, 70, 75, 86, 87, 90

Tutor Move List

Grass Pledge

015. SERPERIOR



Base Stats:	
Hit Points:	8
Attack:	8
Defense:	10
Special Attack:	8
Special Defense:	10
Speed:	11

Basic Information

Type : Grass

Basic Abilities: Overgrow / Chlorophyll / Rivalry

High Abilities: Contrary

Evolution:

1 - Snivy

2 - Janovy Minimum 15

3 - Serperior Minimum 30

Size Information

Height : 10' 10" / 3.3m (Large)

Weight : 138.9 lbs. / 63kg (4)

Breeding Information

Gender Ratio : 87.5% M / 12.5% F

Egg Group : Field / Plant

Diet : Herbivore, Phototroph

Habitat : Forest, Rainforest

Capability List

Overland 10, Surface 8, Burrow 6, Jump 2, Power 4, Intelligence 5, Sprouter, Stealth

- Move List
- Level Up Move List
- 4 Leer - Normal
 - 7 Vine Whip - Grass
 - 10 Wrap - Normal
 - 13 Growth - Normal
 - 16 Leaf Tornado - Grass
 - 20 Leech Seed - Grass
 - 24 Mega Drain - Grass
 - 28 Slam - Normal
 - 32 Leaf Blade - Grass
 - 38 Coil - Poison
 - 44 Giga Drain - Grass
 - 50 Wring Out - Normal
 - 56 Gastro Acid - Poison
 - 62 Leaf Storm - Grass

TM/HM Move List

A1, A4, 04, 06, 10, 11, 12, 15, 16, 17, 20, 21, 22, 27, 32, 33, 40, 41, 42, 44, 45, 48, 53, 68, 70, 75, 82, 86, 87, 90, 94

Tutor Move List

Frenzy Plant, Grass Pledge

016. CHARMANDER



Base Stats:	
Hit Points:	4
Attack:	5
Defense:	4
Special Attack:	6
Special Defense:	5
Speed:	7

Basic Information

Type : Fire

Basic Abilities: Blaze / Flash Fire / Intimidate

High Abilities: Solar Power

Evolution:

1 - Charmander

2 - Charmeleon Minimum 15

3 - Charizard Minimum 30

Size Information

Height : 2' 0" / 0.6m (Small)

Weight : 18.7 lbs. / 8.5kg (1)

Breeding Information

Gender Ratio : 87.5% M / 12.5% F

Egg Group : Monster / Dragon

Average Hatch Rate: 10 Days

Diet : Herbivore

Habitat : Cave, Mountain

Capability List

Overland 6, Jump 3, Power 1, Intelligence 3, Firestarter, Glow, Sinker

- Move List
- Level Up Move List
- 1 Scratch - Normal
 - 3 Growl - Normal
 - 7 Ember - Fire
 - 10 Smokescreen - Normal
 - 16 Dragon Rage - Dragon
 - 19 Scary Face - Normal
 - 25 Fire Fang - Fire
 - 28 Flame Burst - Fire
 - 34 Slash - Normal
 - 37 Flamethrower - Fire
 - 43 Fire Spin - Fire
 - 46 Inferno - Fire

TM/HM Move List

A1, A4, 01, 02, 06, 10, 11, 17, 21, 27, 28, 31, 32, 38, 39, 40, 42, 43, 44, 45, 48, 49, 50, 56, 59, 65, 75, 80, 87, 90, 94

Egg Move List

Ancientpower, Beat Up, Belly Drum, Bite, Counter, Crunch, Dragon Dance, Dragon Rush, Flare Blitz, Focus Punch, Metal Claw, Outrage, Rock Slide, Swords Dance

Tutor Move List

Body Slam, Counter, Defense Curl, Double-Edge, Dynamicpunch, Fire Pledge, Fire Punch, Fury Cutter, Heat Wave, Iron Tail, Mega Kick, Mega Punch, Mud-Slap, Rage, Seismic Toss, Snore, Swift, Thunderpunch

017. CHARMELEON



Base Stats:	
Hit Points:	6
Attack:	6
Defense:	6
Special Attack:	8
Special Defense:	7
Speed:	8

Basic Information

Type : Fire

Basic Abilities: Blaze / Flash Fire / Intimidate

High Abilities: Solar Power

Evolution:

1 - Charmander

2 - Charmeleon Minimum 15

3 - Charizard Minimum 30

Size Information

Height : 3’ 7” / 1.1m (Medium)

Weight : 41.9 lbs. / 19kg (2)

Breeding Information

Gender Ratio : 87.5% M / 12.5% F

Egg Group : Monster / Dragon

Diet : Carnivore

Habitat : Cave, Mountain

Capability List

Overland 6, Jump 3, Power 2, Intelligence 3, Firestarter, Glow, Sinker

Move List	
Level Up Move List	
7	Ember - Fire
10	Smokescreen - Normal
17	Dragon Rage - Dragon
21	Scary Face - Normal
28	Fire Fang - Fire
32	Flame Burst - Fire
39	Slash - Normal
43	Flamethrower - Fire
50	Fire Spin - Fire
54	Inferno - Fire
TM/HM Move List	
A1, A4, 01, 02, 06, 10, 11, 17, 21, 27, 28, 31, 32, 38, 39, 40, 42, 43, 44, 45, 48, 49, 50, 56, 59, 65, 75, 80, 87, 90, 94	
Tutor Move List	
Body Slam, Counter, Defense Curl, Double-Edge, Dynamicpunch, Fire Pledge, Fire Punch, Focus Punch, Fury Cutter, Heat Wave, Iron Tail, Mega Kick, Mega Punch, Metal Claw, Mud-Slap, Rage, Seismic Toss, Snore, Swift, Thunderpunch	

018. CHARIZARD



Base Stats:	
Hit Points:	8
Attack:	8
Defense:	8
Special Attack:	11
Special Defense:	9
Speed:	10

Basic Information

Type : Fire / Flying

Basic Abilities: Blaze / Mach Speed / Flash Fire / Intimidate

High Abilities: Solar Power

Evolution:

1 - Charmander

2 - Charmeleon Minimum 15

3 - Charizard Minimum 30

Size Information

Height : 5’ 7” / 1.7m (Medium)

Weight : 199.5 lbs. / 90.5kg (4)

Breeding Information

Gender Ratio : 87.5% M / 12.5% F

Egg Group : Monster / Dragon

Diet : Carnivore

Habitat : Cave, Mountain

Capability List

Overland 6, Sky 10, Jump 2, Power 4, Intelligence 4, Firestarter, Glow, Heater, Sinker

Move List	
Level Up Move List	
7	Ember - Fire
10	Smokescreen - Normal
17	Dragon Rage - Dragon
21	Scary Face - Normal
28	Fire Fang - Fire
32	Flame Burst - Fire
36	Wing Attack - Flying
41	Slash - Normal
47	Flamethrower - Fire
56	Fire Spin - Fire
71	Heat Wave - Fire
77	Flare Blitz - Fire
TM/HM Move List	
A1, A2 A4, 01, 02, 05, 06, 10, 11, 15, 17, 21, 22, 26, 27, 28, 31, 32, 38, 39, 40, 42, 43, 44, 45, 48, 49, 50, 52, 56, 58, 59, 65, 68, 75, 78, 80, 82, 87, 90, 94	

Tutor Move List

Air Cutter, Air Slash, Blast Burn, Body Slam, Counter, Defense Curl, Double-Edge, Dragon Claw, Dragon Pulse, Dynamicpunch, Fire Pledge, Fire Punch, Focus Punch, Fury Cutter, Growl, Heat Wave, Iron Tail, Mega Kick, Mega Punch, Metal Claw, Mud-Slap, Ominous Wind, Outrage, Rage, Roost, Seismic Toss, Shadow Claw, Snore, Steel Wing, Swift, Tailwind, Thunderpunch, Twister

019. CYNDAQUIL



Base Stats:	
Hit Points:	4
Attack:	5
Defense:	4
Special Attack:	6
Special Defense:	5
Speed:	7

Basic Information

Type : Fire

Basic Abilities: Blaze / Flame Body / Heatproof

High Abilities: Flash Fire

Evolution:

1 - Cyndaquil

2 - Quilava Minimum 15

3 - Typhlosion Minimum 30

Size Information

Height : 1’ 8” / 0.5m (Small)

Weight : 17.4 lbs. / 7.9kg (1)

Breeding Information

Gender Ratio : 87.5% M / 12.5% F

Egg Group : Field

Average Hatch Rate: 10 Days

Diet : Herbivore

Habitat : Cave, Mountain

Capability List

Overland 8, Jump 3, Power 1, Intelligence 3, Firestarter, Heater, Sinker

- Move List
- Level Up Move List
- 1 Tackle - Normal
 - 1 Leer - Normal
 - 6 Smokescreen - Normal
 - 10 Ember - Fire
 - 13 Quick Attack - Normal
 - 19 Flame Wheel - Fire
 - 22 Defense Curl - Normal
 - 28 Flame Charge - Fire
 - 31 Swift - Normal
 - 37 Lava Plume - Fire
 - 40 Flamethrower - Fire
 - 46 Inferno - Fire
 - 49 Rollout - Rock
 - 55 Double-Edge - Normal
 - 58 Eruption - Fire

TM/HM Move List

A1, 06, 10, 11, 17, 21, 27, 28, 32, 38, 40, 42, 43, 44, 45, 48, 50, 59, 87, 90, 93

Egg Move List

Covet, Crush Claw, Double Kick, Double-Edge, Extrasensory, Flame Burst, Flare Blitz, Foresight, Fury Swipes, Howl, Nature Power, Quick Attack, Reversal, Thrash

Tutor Move List

Body Slam, Fire Pledge, Heat Wave, Mud-Slap, Rollout, Snore

020. QUILAVA



Base Stats:	
Hit Points:	6
Attack:	6
Defense:	6
Special Attack:	8
Special Defense:	7
Speed:	8

Basic Information

Type : Fire

Basic Abilities: Blaze / Flame Body / Heatproof

High Abilities: Flash Fire

Evolution:

1 - Cyndaquil

2 - Quilava Minimum 15

3 - Typhlosion Minimum 30

Size Information

Height : 2’ 11” / 0.9m (Small)

Weight : 41.9 lbs. / 19kg (2)

Breeding Information

Gender Ratio : 87.5% M / 12.5% F

Egg Group : Field

Diet : Carnivore

Habitat : Cave, Mountain

Capability List

Overland 10, Jump 2, Power 2, Intelligence 3, Firestarter, Heater, Sinker

- Move List
- Level Up Move List
- 6 Smokescreen - Normal
 - 10 Ember - Fire
 - 13 Quick Attack - Normal
 - 20 Flame Wheel - Fire
 - 24 Defense Curl - Normal
 - 31 Swift - Normal
 - 35 Flame Charge - Fire
 - 42 Lava Plume - Fire
 - 46 Flamethrower - Fire
 - 53 Inferno - Fire
 - 57 Rollout - Rock
 - 64 Double-Edge - Normal
 - 68 Eruption - Fire

TM/HM Move List

A1, A4, 05, 06, 10, 11, 17, 21, 27, 28, 31, 32, 38, 40, 42, 43, 44, 45, 48, 50, 59, 87, 90, 93, 94

Tutor Move List

Body Slam, Fire Pledge, Focus Punch, Fury Cutter, Heat Wave, Mud-Slap, Rollout, Snore

021. TYPHLOSION



Base Stats:	
Hit Points:	8
Attack:	8
Defense:	8
Special Attack:	11
Special Defense:	9
Speed:	10

Basic Information

Type : Fire

Basic Abilities: Blaze / Flame Body / Heatproof

High Abilities: Flash Fire

Evolution:

1 - Cyndaquil

2 - Quilava Minimum 15

3 - Typhlosion Minimum 30

Size Information

Height : 5’ 7” / 1.7m (Medium)

Weight : 175.3 lbs. / 79.5kg (4)

Breeding Information

Gender Ratio : 87.5% M / 12.5% F

Egg Group : Field

Diet : Carnivore

Habitat : Cave, Mountain

Capability List

Overland 11, Jump 3, Power 4, Intelligence 4, Firestarter, Heater, Sinkers

Move List	
Level Up Move List	
6	Smokescreen - Normal
10	Ember - Fire
13	Quick Attack - Normal
20	Flame Wheel - Fire
24	Defense Curl - Normal
31	Swift - Normal
35	Flame Charge - Fire
43	Lava Plume - Fire
48	Flamethrower - Fire
61	Rollout - Rock
69	Double-Edge - Normal
74	Eruption - Fire
TM/HM Move List	
A1, A4, 05, 06, 10, 11, 15, 17, 21, 22, 26, 27, 28, 31, 32, 38, 39, 40, 42, 43, 44, 45, 48, 50, 52, 56, 59, 65, 68, 74, 78, 80, 87, 90, 93, 94	

Tutor Move List

Blast Burn, Body Slam, Counter, Dynamicpunch, Fire Pledge, Fire Punch, Focus Punch, Fury Cutter, Gyro Ball, Heat Wave, Mega Kick, Mega Punch, Low Kick, Mud-Slap, Rollout, Seismic Toss, Snore, Swift, Thunderpunch



Base Stats:	
Hit Points:	5
Attack:	6
Defense:	4
Special Attack:	7
Special Defense:	5
Speed:	5

Basic Information

Type : Fire

Basic Abilities: Blaze / Klutz / Moxie

High Abilities: Speed Boost

Evolution:

1 - Torchic

2 - Combusken Minimum 15

3 - Blaziken Minimum 35

Size Information

Height : 1’ 4” / 0.4m (Small)

Weight : 5.5 lbs. / 2.5kg (1)

Breeding Information

Gender Ratio : 87.5% M / 12.5% F

Egg Group : Field

Average Hatch Rate: 10 Days

Diet : Herbivore

Habitat : Grassland

Capability List

Overland 4, Jump 1, Power 1, Intelligence 2, Sinkers

Move List	
Level Up Move List	
1	Growl - Normal
1	Scratch - Normal
7	Focus Energy - Normal
10	Ember - Fire
16	Peck - Flying
19	Sand-Attack - Ground
25	Fire Spin - Fire
28	Quick Attack - Normal
34	Slash - Normal
37	Mirror Move - Flying
43	Flamethrower - Fire
TM/HM Move List	
A1, A4, 01, 06, 10, 11, 17, 21, 27, 28, 32, 38, 39, 40, 42, 43, 44, 45, 48, 49, 50, 59, 65, 75, 80, 87, 90, 94	

Egg Move List

Agility, Baton Pass, Counter, Crush Claw, Curse, Endure, Featherdance, Feint, Flame Burst, Last Resort, Low Kick, Night Slash, Reversal, Rock Slide, Smellingsalt, Swagger

Tutor Move List

Body Slam, Bounce, Double-Edge, Heat Wave, Helping Hand, Fire Pledge, Last Resort, Mega Kick, Mega Punch, Mud-Slap, Seismic Toss, Snore, Swift

023. COMBUSKEN



Base Stats:	
Hit Points:	6
Attack:	9
Defense:	6
Special Attack:	9
Special Defense:	6
Speed:	6

Basic Information
Type : Fire / Fighting
Basic Abilities: Blaze / Focus / Flash Fire / Moxie
High Abilities: Speed Boost
Evolution:
1 - Torchic
2 - Combusken Minimum 15
3 - Blaziken Minimum 35

Size Information
Height : 2’ 11” / 0.9m (Small)
Weight : 43 lbs. / 19.5kg (2)

Breeding Information
Gender Ratio : 87.5% M / 12.5% F
Egg Group : Field

Diet : Omnivore

Habitat :
Grassland

Capability List
Overland 8, Surface 1, Jump 3, Power 4,
Intelligence 3, Firestarter

- Move List
- Level Up Move List
- 7 Focus Energy - Normal
 - 13 Ember - Fire
 - 16 Double Kick - Fighting
 - 17 Peck - Flying
 - 21 Sand-Attack - Ground
 - 28 Bulk Up - Fighting
 - 32 Quick Attack - Normal
 - 39 Slash - Normal
 - 43 Mirror Move - Flying
 - 50 Sky Uppercut - Fighting
 - 54 Flare Blitz - Fire

TM/HM Move List

A1, A4, 01, 06, 08, 10, 11, 17, 21, 27, 28, 31, 32, 38, 39, 40, 42, 43, 44, 45, 47, 48, 49, 50, 52, 56, 59, 65, 75, 80, 83, 84, 87, 90, 94

Tutor Move List

Body Slam, Bounce, Counter, Double-Edge, Dynamicpunch, Fire Pledge, Fire Punch, Focus Punch, Fury Cutter, Heat Wave, Helping Hand, Last Resort, Low Kick, Mega Kick, Mega Punch, Mud-Slap, Seismic Toss, Snore, Swift, Thunderpunch, Vacuum Wave

024. BLAZIKEN



Base Stats:	
Hit Points:	8
Attack:	12
Defense:	7
Special Attack:	11
Special Defense:	7
Speed:	8

Basic Information
Type : Fire / Fighting
Basic Abilities: Blaze / Focus / Flash Fire / Moxie
High Abilities: Speed Boost
Evolution:
1 - Torchic
2 - Combusken Minimum 15
3 - Blaziken Minimum 35

Size Information
Height : 6’ 3” / 1.9m (Medium)
Weight : 114.6 lbs. / 52kg (4)

Breeding Information
Gender Ratio : 87.5% M / 12.5% F
Egg Group : Field

Diet : Omnivore
Habitat : Grassland

Capability List
Overland 12, Surface 1, Jump 7, Power 5,
Intelligence 4, Firestarter

- Move List
- Level Up Move List
- 7 Focus Energy - Normal
 - 13 Ember - Fire
 - 16 Double Kick - Fighting
 - 17 Peck - Flying
 - 21 Sand-Attack - Ground
 - 28 Bulk Up - Fighting
 - 32 Quick Attack - Normal
 - 36 Blaze Kick - Fire
 - 42 Slash - Normal
 - 49 Brave Bird - Flying
 - 59 Sky Uppercut - Fighting
 - 66 Flare Blitz - Fire

TM/HM Move List

A1, A4, 01, 05, 06, 08, 10, 11, 15, 17, 21, 22, 26, 27, 28, 31, 32, 38, 39, 40, 42, 43, 44, 45, 47, 48, 49, 50, 52, 56, 59, 62, 65, 68, 71, 75, 78, 80, 83, 84, 87, 90, 94

Tutor Move List

Blast Burn, Body Slam, Bounce, Counter, Double-Edge, Dynamicpunch, Fire Pledge, Fire Punch, Focus Punch, Fury Cutter, Heat Wave, Helping Hand, Knock Off, Last Resort, Low Kick, Magic Coat, Mega Kick, Mega Punch, Mirror Move, Mud-Slap, Rock Climb, Seismic Toss, Snore, Superpower, Swift, Thunderpunch, Vacuum Wave

025. CHIMCHAR



Base Stats:	
Hit Points:	4
Attack:	6
Defense:	4
Special Attack:	6
Special Defense:	4
Speed:	6

Basic Information	
Type :	Fire
Basic Abilities:	Blaze / Flash Fire / Gluttony
High Abilities:	Iron Fist
Evolution:	
1 -	Chimchar
2 -	Monferno Minimum 15
3 -	Infernape Minimum 30

Size Information	
Height :	1’ 8” / 0.5m (Small)
Weight :	13.7 lbs. / 6.2kg (1)

Breeding Information	
Gender Ratio :	87.5% M / 12.5% F
Egg Group :	Field / Humanshape
Average Hatch Rate:	10 Days

Diet :	Omnivore
Habitat :	Cave, Mountain

Capability List	
Overland	5, Jump 2, Power 1, Intelligence 3, Firestarter, Sinker

Move List	
Level Up Move List	
1	Leer - Normal
1	Scratch - Normal
7	Ember - Fire
9	Taunt - Dark
15	Fury Swipes - Normal
17	Flame Wheel - Fire
23	Nasty Plot - Dark
25	Torment - Dark
31	Facade - Normal
33	Fire Spin - Fire
39	Acrobatics - Flying
41	Slack Off - Fire
47	Flamethrower - Fire

TM/HM Move List	
A1, A4, 01, 06, 08, 10, 11, 12, 17, 21, 27, 28, 31, 32, 38, 40, 41, 42, 43, 44, 45, 47, 48, 50, 56, 59, 62, 65, 75, 86, 87, 90, 94	

Egg Move List	
Assist, Blaze Kick, Counter, Double Kick, Encore, Fake Out, Quick Guard, Fire Punch, Focus Energy, Focus Punch, Heat Wave, Helping Hand, Submission, Thunderpunch	

Tutor Move List	
Endeavor, Fire Pledge, Fire Punch, Heat Wave, Helping Hand, Iron Tail, Low Kick, Magic Coat, Mud-Slap, Rock Climb, Rollout, Snore, Stealth Rock, Swift, Thunderpunch, Uproar, Vacuum Wave	

026. MONFERNO



Base Stats:	
Hit Points:	6
Attack:	8
Defense:	5
Special Attack:	8
Special Defense:	5
Speed:	8

Basic Information	
Type :	Fire / Fighting
Basic Abilities:	Blaze / Focus / Flash Fire / Inner Focus
High Abilities:	Iron Fist
Evolution:	
1 -	Chimchar
2 -	Monferno Minimum 15
3 -	Infernape Minimum 30

Size Information	
Height :	2’ 11” / 0.9m (Small)
Weight :	48.5 lbs. / 22kg (2)

Breeding Information	
Gender Ratio :	87.5% M / 12.5% F
Egg Group :	Field / Humanshape

Diet :	Omnivore
Habitat :	Cave, Mountain

Capability List	
Overland	7, Jump 3, Power 3, Intelligence 4, Firestarter, Heater, Sinker

Move List	
Level Up Move List	
7	Ember - Fire
9	Taunt - Dark
14	Mach Punch - Fighting
16	Fury Swipes - Normal
19	Flame Wheel - Fire
26	Feint - Normal
29	Torment - Dark
36	Close Combat - Fighting
39	Fire Spin - Fire
46	Acrobatics - Flying
49	Slack Off - Normal
56	Flare Blitz - Fire

TM/HM Move List	
A1, A4, 01, 06, 08, 10, 11, 12, 17, 21, 27, 28, 31, 32, 38, 39, 40, 41, 42, 43, 44, 45, 47, 48, 50, 52, 56, 59, 62, 65, 67, 75, 80, 83, 84, 86, 87, 90, 94	

Tutor Move List	
Endeavor, Fire Pledge, Fire Punch, Focus Punch, Heat Wave, Helping Hand, Iron Tail, Low Kick, Magic Coat, Mud-Slap, Rock Climb, Rollout, Snore, Stealth Rock, Swift, Thunderpunch, Uproar, Vacuum Wave	

027. INFERNAPE



Base Stats:	
Hit Points:	8
Attack:	10
Defense:	7
Special Attack:	10
Special Defense:	7
Speed:	10

Basic Information
Type : Fire / Fighting
Basic Abilities: Blaze / Focus / Flash Fire / Inner Focus
High Abilities: Iron Fist
Evolution:
1 - Chimchar
2 - Monferno Minimum 15
3 - Infernape Minimum 30

Size Information
Height : 3’ 11” / 1.2m (Medium)
Weight : 121.3 lbs. / 55kg (4)

Breeding Information
Gender Ratio : 87.5% M / 12.5% F
Egg Group : Field / Humanshape

Diet : Omnivore
Habitat : Cave, Mountain

Capability List
Overland 10, Jump 4, Power 5, Intelligence 4,
Firestarter, Heater, Sinkers

- Move List
- Level Up Move List
- 7 Ember - Fire
 - 9 Taunt - Dark
 - 14 Mach Punch - Fighting
 - 16 Fury Swipes - Normal
 - 19 Flame Wheel - Fire
 - 26 Feint - Normal
 - 29 Punishment - Dark
 - 36 Close Combat - Fighting
 - 42 Fire Spin - Fire
 - 52 Acrobatics - Flying
 - 58 Calm Mind - Psychic
 - 68 Flare Blitz - Fire

TM/HM Move List

A1, A4, 01, 04, 05, 06, 08, 10, 11, 12, 12, 15, 17, 21, 22, 26, 27, 28, 31, 32, 38, 39, 40, 41, 42, 43, 44, 45, 47, 48, 50, 52, 56, 59, 62, 65, 67, 68, 71, 75, 78, 80, 83, 84, 86, 87, 90, 94

Tutor Move List

Blast Burn, Endeavor, Fire Pledge, Fire Punch, Focus Punch, Gunk Shot, Heat Wave, Helping Hand, Iron Tail, Low Kick, Magic Coat, Mud-Slap, Rock Climb, Rollout, Snore, Stealth Rock, Swift, Thunderpunch, Uproar, Vacuum Wave

028. TEPIG



Base Stats:	
Hit Points:	7
Attack:	6
Defense:	5
Special Attack:	5
Special Defense:	5
Speed:	5

Basic Information
Type : Fire
Basic Abilities: Blaze / Heatproof / Gluttony
High Abilities: Thick Fat
Evolution:
1 - Tepig
2 - Pignite Minimum 15
3 - Emboar Minimum 30

Size Information
Height : 1’ 8” / 0.5m (Small)
Weight : 21.8 lbs. / 9.9kg (1)

Breeding Information
Gender Ratio : 87.5% M / 12.5% F
Egg Group : Field
Average Hatch Rate: 10 Days

Diet : Herbivore
Habitat : Forest, Grassland, Mountain

Capability List
Overland 6, Surface 4, Jump 2, Power 3,
Intelligence 3, Firestarter, Heater

- Move List
- Level Up Move List
- 1 Tackle - Normal
 - 3 Tail Whip - Normal
 - 7 Ember - Fire
 - 9 Odor Sleuth - Normal
 - 13 Defense Curl - Normal
 - 15 Flame Charge - Fire
 - 19 Smog - Poison
 - 21 Rollout - Rock
 - 25 Take Down - Normal
 - 27 Heat Crash - Fire
 - 31 Assurance - Dark
 - 33 Flamethrower - Fire
 - 37 Head Smash - Rock
 - 39 Roar - Normal
 - 43 Flare Blitz - Fire

TM/HM Move List

A4, 05, 06, 10, 11, 12, 17, 21, 22, 27, 32, 38, 39, 42, 43, 44, 45, 48, 49, 50, 59, 74, 86, 87, 90, 93, 94

Egg Move List

Body Slam, Covet, Curse, Endeavor, Heavy Slam, Magnitude, Sleep Talk, Superpower, Thrash, Yawn

Tutor Move List

Fire Pledge

029. PIGNITE



Base Stats:	
Hit Points:	9
Attack:	9
Defense:	6
Special Attack:	7
Special Defense:	6
Speed:	6

Basic Information
Type : Fire / Fighting
Basic Abilities: Blaze / Focus / Heatproof / Gluttony
High Abilities: Thick Fat
Evolution:
1 - Tepig
2 - Pignite Minimum 15
3 - Emboar Minimum 30

Size Information
Height : 3' 3" / 1m (Medium)
Weight : 122.4 lbs. / 55.5kg (4)

Breeding Information
Gender Ratio : 87.5% M / 12.5% F
Egg Group : Field

Diet : Herbivore
Habitat : Cave, Grassland, Mountain

Capability List
Overland 7, Surface 5, Jump 4, Power 5, Intelligence 4, Firestarter, Heater

- Move List
- Level Up Move List
- 3 Tail Whip - Normal
 - 7 Ember - Fire
 - 9 Odor Sleuth - Normal
 - 13 Defense Curl - Normal
 - 15 Flame Charge - Fire
 - 17 Arm Thrust - Fighting
 - 20 Smog - Poison
 - 23 Rollout - Rock
 - 28 Take Down - Normal
 - 31 Heat Crash - Fire
 - 36 Assurance - Dark
 - 39 Flamethrower - Fire
 - 44 Head Smash - Rock
 - 47 Roar - Normal
 - 52 Flare Blitz - Fire

TM/HM Move List

A4, 05, 06, 10, 11, 12, 17, 21, 22, 27, 31, 32, 38, 39, 42, 43, 44, 45, 47, 48, 49, 50, 52, 56, 59, 71, 74, 78, 80, 83, 84, 86, 87, 90, 93, 94

Tutor Move List

Fire Pledge

030. EMBOAR



Base Stats:	
Hit Points:	11
Attack:	12
Defense:	7
Special Attack:	10
Special Defense:	7
Speed:	7

Basic Information
Type : Fire / Fighting
Basic Abilities: Blaze / Focus / Heatproof / Gluttony
High Abilities: Thick Fat / Reckless
Evolution:
1 - Tepig
2 - Pignite Minimum 15
3 - Emboar Minimum 30

Size Information
Height : 5' 3" / 1.6m (Medium)
Weight : 330.7 lbs. / 150kg (5)

Breeding Information
Gender Ratio : 87.5% M / 12.5% F
Egg Group : Field

Diet : Omnivore
Habitat : Cave, Grassland, Mountain

Capability List
Overland 8, Surface 6, Jump 5, Power 6, Intelligence 4, Firestarter, Heater

- Move List
- Level Up Move List
- 3 Tail Whip - Normal
 - 7 Ember - Fire
 - 9 Odor Sleuth - Normal
 - 13 Defense Curl - Normal
 - 15 Flame Charge - Fire
 - 17 Arm Thrust - Fighting
 - 20 Smog - Poison
 - 23 Rollout - Rock
 - 28 Take Down - Normal
 - 31 Heat Crash - Fire
 - 38 Assurance - Dark
 - 43 Flamethrower - Fire
 - 50 Head Smash - Rock
 - 55 Roar - Normal
 - 62 Flare Blitz - Fire

TM/HM Move List

A4, 05, 06, 08, 10, 11, 12, 15, 17, 21, 22, 26, 27, 31, 32, 38, 39, 42, 43, 44, 45, 47, 48, 49, 50, 52, 55, 56, 59, 68, 71, 74, 78, 80, 83, 84, 86, 87, 90, 93, 94

Tutor Move List

Blast Burn, Fire Pledge, Hammer Arm

031. SQUIRTLE



Base Stats:	
Hit Points:	4
Attack:	5
Defense:	7
Special Attack:	5
Special Defense:	6
Speed:	4

Basic Information	
Type :	Water
Basic Abilities:	Torrent / Shell Armor / Rock Head
High Abilities:	Rain Dish
Evolution:	
1 -	Squirtle
2 -	Wartortle Minimum 15
3 -	Blastoise Minimum 30

Size Information	
Height :	1’ 8” / 0.5m (Small)
Weight :	19.8 lbs. / 9kg (1)

Breeding Information	
Gender Ratio :	87.5% M / 12.5% F
Egg Group :	Monster / Water 1
Average Hatch Rate:	10 Days

Diet :	Herbivore
Habitat :	Beach, Freshwater, Ocean

Capability List	
Overland	6, Surface 8, Underwater 5, Jump 2, Power 1, Intelligence 3, Fountain

Move List	
Level Up	Move List
1	Tackle - Normal
4	Tail Whip - Normal
7	Bubble - Water
10	Withdraw - Water
13	Water Gun - Water
16	Bite - Dark
19	Rapid Spin - Normal
22	Protect - Normal
25	Water Pulse - Water
28	Aqua Tail - Water
31	Skull Bash - Normal
34	Iron Defense - Steel
37	Rain Dance - Water
40	Hydro Pump - Water

TM/HM Move List	
A3, A4, A5, A6, 06, 07, 10, 13, 14, 17, 18, 21, 27, 28, 31, 32, 39, 42, 44, 45, 48, 55, 56, 74, 87, 90, 94	

Egg Move List	
Aqua Jet, Aqua Ring, Brine, Fake Out, Flail, Foresight, Haze, Mirror Coat, Mist, Mud Sport, Muddy Water, Refresh, Water Spout, Yawn	

Tutor Move List	
Aqua Tail, Body Slam, Counter, Defense Curl, Dive, Double-Edge, Dynamicpunch, Focus Punch, Ice Punch, Icy Wind, Iron Defense, Iron Tail, Mega Kick, Mega Punch, Mud-Slap, Rollout, Seismic Toss, Snore, Water Pledge, Zen Headbutt	

032. WARTORTLE



Base Stats:	
Hit Points:	6
Attack:	6
Defense:	8
Special Attack:	7
Special Defense:	8
Speed:	6

Basic Information	
Type :	Water
Basic Abilities:	Torrent / Shell Armor / Rock Head
High Abilities:	Rain Dish
Evolution:	
1 -	Squirtle
2 -	Wartortle Minimum 15
3 -	Blastoise Minimum 30

Size Information	
Height :	3’ 3” / 1m (Medium)
Weight :	49.6 lbs. / 22.5kg (2)

Breeding Information	
Gender Ratio :	87.5% M / 12.5% F
Egg Group :	Monster / Water 1

Diet :	Omnivore
Habitat :	Beach, Freshwater, Ocean

Capability List	
Overland	6, Surface 10, Underwater 8, Jump 2, Power 2, Intelligence 3, Fountain

Move List	
Level Up	Move List
4	Tail Whip - Normal
7	Bubble - Water
10	Withdraw - Water
13	Water Gun - Water
16	Bite - Dark
20	Rapid Spin - Normal
24	Protect - Normal
28	Water Pulse - Water
32	Aqua Tail - Water
36	Skull Bash - Normal
40	Iron Defense - Steel
44	Rain Dance - Water
48	Hydro Pump - Water

TM/HM Move List	
A3, A4, A5, A6, 06, 07, 10, 13, 14, 17, 18, 21, 27, 28, 31, 32, 39, 42, 44, 45, 48, 55, 56, 74, 87, 90, 94	

Tutor Move List	
Aqua Tail, Body Slam, Brine, Counter, Defense Curl, Double-Edge, Dive, Dynamicpunch, Focus Punch, Ice Punch, Icy Wind, Iron Defense, Iron Tail, Mega Kick, Mega Punch, Mud-Slap, Rollout, Seismic Toss, Snore, Water Pledge, Zen Headbutt	

033. BLASTOISE



Base Stats:	
Hit Points:	8
Attack:	8
Defense:	10
Special Attack:	9
Special Defense:	11
Speed:	8

Basic Information

Type : Water

Basic Abilities: Torrent / Shell Armor / Rock Head

High Abilities: Rain Dish / Sniper

Evolution:

1 - Squirtle

2 - Wartortle Minimum 15

3 - Blastoise Minimum 30

Size Information

Height : 5' 3" / 1.6m (Medium)

Weight : 188.5 lbs. / 85.5kg (4)

Breeding Information

Gender Ratio : 87.5% M / 12.5% F

Egg Group : Monster / Water 1

Diet : Omnivore

Habitat : Beach, Freshwater, Ocean

Capability List

Overland 4, Surface 12, Underwater 10, Jump 1, Power 4, Intelligence 4, Fountain

- Move List
- Level Up Move List
- 4 Tail Whip - Normal
 - 7 Bubble - Water
 - 10 Withdraw - Water
 - 13 Water Gun - Water
 - 16 Bite - Dark
 - 20 Rapid Spin - Normal
 - 24 Protect - Normal
 - 28 Water Pulse - Water
 - 32 Aqua Tail - Water
 - 39 Skull Bash - Normal
 - 46 Iron Defense - Steel
 - 53 Rain Dance - Water
 - 60 Hydro Pump - Water

TM/HM Move List

A3 A4 A5 A6, 05, 06, 07, 10, 13, 14, 15, 17, 18, 21, 26, 27, 28, 31, 32, 39, 42, 44, 45, 48, 52, 55, 56, 68, 74, 78, 80, 82, 87, 90, 91, 94

Tutor Move List

Aqua Tail, Avalanche, Body Slam, Brine, Counter, Defense Curl, Dive, Double-Edge, Dynam-icpunch, Focus Punch, Hydro Cannon, Ice Punch, Icy Wind, Iron Defense, Iron Tail, Flash Cannon, Mega Kick, Mega Punch, Mud-Slap, Outrage, Roll-out, Seismic Toss, Signal Beam, Snore, Water Pledge, Zen Headbutt

034. TOTODILE



Base Stats:	
Hit Points:	5
Attack:	7
Defense:	6
Special Attack:	4
Special Defense:	5
Speed:	4

Basic Information

Type : Water

Basic Abilities: Torrent / Hyper Cutter / Frisk

High Abilities: Sheer Force

Evolution:

1 - Totodile

2 - Croconaw Minimum 15

3 - Feraligatr Minimum 30

Size Information

Height : 2' 0" / 0.6m (Small)

Weight : 20.9 lbs. / 9.5kg (1)

Breeding Information

Gender Ratio : 87.5% M / 12.5% F

Egg Group : Monster / Water 1

Average Hatch Rate: 10 Days

Diet : Carnivore

Habitat : Beach, Freshwater, Marsh

Capability List

Overland 6, Surface 8, Jump 3, Power 1, Intelligence 2, Fountain

- Move List
- Level Up Move List
- 1 Leer - Normal
 - 1 Scratch - Normal
 - 6 Water Gun - Water
 - 8 Rage - Normal
 - 13 Bite - Dark
 - 15 Scary Face - Normal
 - 20 Ice Fang - Ice
 - 22 Flail - Normal
 - 27 Crunch - Normal
 - 29 Chip Away - Dark
 - 34 Slash - Normal
 - 36 Screech - Normal
 - 41 Thrash - Normal
 - 43 Aqua Tail - Water
 - 48 Superpower - Fighting
 - 50 Hydro Pump - Water

TM/HM Move List

A1, A3 A5 A6, 01, 02, 06, 07, 10, 13, 14, 17, 18, 21, 27, 28, 31, 32, 39, 40, 42, 44, 45, 48, 55, 56, 65, 75, 80, 87, 90

Egg Move List

Ancientpower, Crunch, Dragon Claw, Dragon Dance, Hydro Pump, Ice Punch, Metal Claw, Mud Sport, Rock Slide, Thrash, Water Sport

Tutor Move List

Ancientpower, Aqua Tail, Body Slam, Counter, Dive, Double-Edge, Dynamicpunch, Focus Punch, Ice Punch, Icy Wind, Iron Tail, Low Kick, Mega Kick, Mega Punch, Mud-Slap, Seismic Toss, Snore, Spite, Superpower, Uproar, Water Pledge

035. CROCONAW



Base Stats:	
Hit Points:	7
Attack:	8
Defense:	8
Special Attack:	6
Special Defense:	6
Speed:	6

Basic Information

Type : Water

Basic Abilities: Torrent / Hyper Cutter / Frisk

High Abilities: Sheer Force

Evolution:

1 - Totodile

2 - Croconaw Minimum 15

3 - Feraligatr Minimum 30

Size Information

Height : 3’ 7” / 1.1m (Medium)

Weight : 55.1 lbs. / 25kg (2)

Breeding Information

Gender Ratio : 87.5% M / 12.5% F

Egg Group : Monster / Water 1

Diet : Carnivore

Habitat : Beach, Freshwater, Marsh

Capability List

Overland 7, Surface 9, Underwater 5, Jump 3, Power 3, Intelligence 3, Fountain

- Move List
- Level Up Move List
- 6 Water Gun - Water
 - 8 Rage - Normal
 - 13 Bite - Dark
 - 15 Scary Face - Normal
 - 21 Ice Fang - Ice
 - 24 Flail - Normal
 - 30 Crunch - Dark
 - 33 Chip Away - Normal
 - 39 Slash - Normal
 - 42 Screech - Normal
 - 48 Thrash - Normal
 - 51 Aqua Tail - Water
 - 57 Superpower - Fighting
 - 60 Hydro Pump - Water

TM/HM Move List

A1, A3 A4 A5 A6, 01, 02, 05, 06, 07, 10, 13, 14, 17, 18, 21, 27, 28, 31, 32, 39, 40, 42, 44, 45, 48, 55, 56, 65, 75, 80, 87, 90, 94

Tutor Move List

Ancientpower, Aqua Tail, Body Slam, Counter, Dive, Double-Edge, Dynamicpunch, Focus Punch, Fury Cutter, Ice Punch, Icy Wind, Iron Tail, Low Kick, Mega Kick, Mega Punch, Mud-Slap, Seismic Toss, Snore, Spite, Superpower, Uproar, Water Pledge, Water Pulse

036. FERALIGATR



Base Stats:	
Hit Points:	9
Attack:	11
Defense:	10
Special Attack:	8
Special Defense:	8
Speed:	8

Basic Information

Type : Water

Basic Abilities: Torrent / Hyper Cutter / Frisk

High Abilities: Sheer Force

Evolution:

1 - Totodile

2 - Croconaw Minimum 15

3 - Feraligatr Minimum 30

Size Information

Height : 7’ 7” / 2.3m (Large)

Weight : 195.8 lbs. / 88.8kg (4)

Breeding Information

Gender Ratio : 87.5% M / 12.5% F

Egg Group : Monster / Water 1

Diet : Carnivore

Habitat : Beach, Freshwater, Marsh

Capability List

Overland 9, Surface 10, Underwater 8, Jump 2, Power 4, Intelligence 4, Fountain

- Move List
- Level Up Move List
- 6 Water Gun - Water
 - 8 Rage - Normal
 - 13 Bite - Dark
 - 15 Scary Face - Normal
 - 21 Ice Fang - Ice
 - 24 Flail - Normal
 - 30 Agility - Psychic
 - 32 Crunch - Dark
 - 37 Chip Away - Normal
 - 45 Slash - Normal
 - 50 Screech - Normal
 - 58 Thrash - Normal
 - 63 Aqua Tail - Water
 - 71 Superpower - Fighting
 - 76 Hydro Pump - Water

TM/HM Move List

A1, A3 A4 A5 A6, 01, 02, 05, 06, 07, 10, 13, 14, 15, 17, 18, 21, 26, 27, 28, 31, 32, 39, 40, 42, 44, 45, 48, 52, 55, 56, 65, 68, 75, 78, 80, 82, 87, 90, 94

Tutor Move List

Ancientpower, Aqua Tail, Avalanche, Body Slam, Counter, Dive, Double-Edge, Dragon Pulse, Dynamicpunch, Focus Punch, Fury Cutter, Hydro Cannon, Ice Punch, Icy Wind, Iron Tail, Low Kick, Mega Kick, Mega Punch, Mud-Slap, Outrage, Rage, Seismic Toss, Snore, Spite, Superpower, Uproar, Water Pledge, Water Pulse

037. MUDKIP

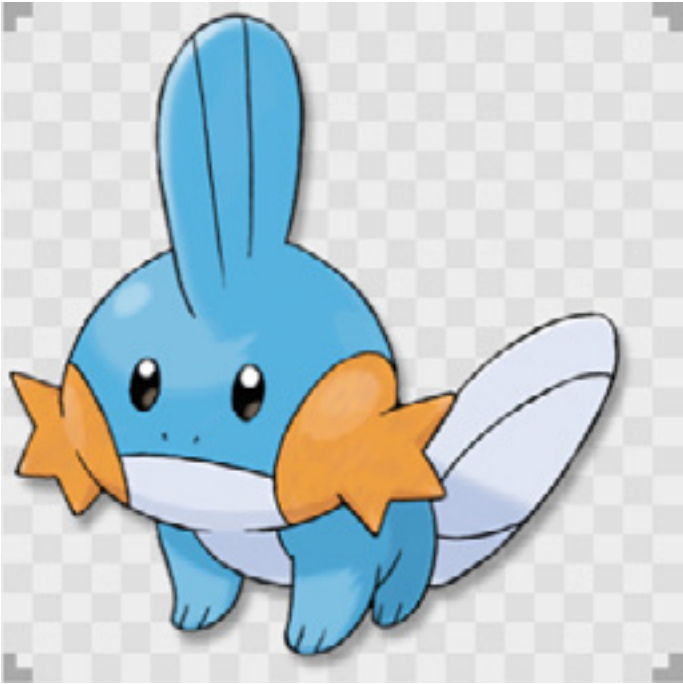

Base Stats:	
Hit Points:	5
Attack:	7
Defense:	5
Special Attack:	5
Special Defense:	5
Speed:	4

Basic Information	
Type :	Water
Basic Abilities:	Torrent / Oblivious / Damp
High Abilities:	Hydration
Evolution:	
1 -	Mudkip
2 -	Marshtomp Minimum 15
3 -	Swampert Minimum 30

Size Information	
Height :	1' 4" / 0.4m (Small)
Weight :	16.8 lbs. / 7.6kg (1)

Breeding Information	
Gender Ratio :	87.5% M / 12.5% F
Egg Group :	Monster / Water 1
Average Hatch Rate:	10 Days

Diet :	Herbivore
Habitat :	Marsh

Capability List	
Overland	5, Surface 5, Underwater 5, Jump 1, Power 1, Intelligence 3, Fountain, Gilled

Move List	
Level Up	Move List
1	Growl - Normal
1	Tackle - Normal
6	Mud-Slap - Ground
10	Water Gun - Water
15	Bide - Normal
19	Foresight - Normal
24	Mud Sport - Ground
28	Take Down - Normal
33	Whirlpool - Water
37	Protect - Normal
42	Hydro Pump - Water
46	Endeavor - Normal

TM/HM Move List	
A3	A4 A5 A6, 06, 07, 10, 13, 14, 17, 18, 21, 27, 28, 32, 34, 39, 42, 44, 45, 48, 49, 55, 80, 87, 90, 94

Egg Move List	
Ancientpower, Avalanche, Bite, Counter, Curse, Double-Edge, Ice Ball, Mirror Coat, Mud Bomb, Refresh, Sludge, Stomp, Uproar, Whirlpool, Wide Guard, Yawn	

Tutor Move List	
Ancientpower, Aqua Tail, Body Slam, Defense Curl, Dive, Endeavor, Icy Wind, Iron Tail, Mud-Slap, Low Kick, Rollout, Snore, Superpower, Water Pledge, Water Pulse	

038. MARSHTOMP



Base Stats:	
Hit Points:	7
Attack:	9
Defense:	7
Special Attack:	6
Special Defense:	7
Speed:	5

Basic Information	
Type :	Water / Ground
Basic Abilities:	Torrent / Landslide / Dry Skin / Damp
High Abilities:	Hydration
Evolution:	
1 -	Mudkip
2 -	Marshtomp Minimum 15
3 -	Swampert Minimum 30

Size Information	
Height :	2' 4" / 0.7m (Small)
Weight :	61.7 lbs. / 28kg (3)

Breeding Information	
Gender Ratio :	87.5% M / 12.5% F
Egg Group :	Monster / Water 1

Diet :	Herbivore
Habitat :	Marsh

Capability List	
Overland	6, Surface 6, Underwater 6, Burrow 6, Jump 1, Power 2, Intelligence 3, Fountain, Gilled

Move List	
Level Up	Move List
6	Mud-Slap - Ground
10	Water Gun - Water
15	Bide - Normal
16	Mud Shot - Ground
20	Foresight - Normal
25	Mud Bomb - Ground
31	Take Down - Normal
37	Muddy Water - Water
42	Protect - Normal
46	Earthquake - Ground
53	Endeavor - Normal

TM/HM Move List	
A3	A4 A5 A6, 06, 07, 10, 13, 14, 17, 18, 21, 26, 27, 28, 31, 32, 34, 39, 42, 44, 45, 48, 49, 55, 56, 78, 80, 87, 90, 94

Tutor Move List	
Ancientpower, Aqua Tail, Body Slam, Counter, Defense Curl, Dive, Double-Edge, Dynaimcpunch, Earth Power, Endeavor, Ice Punch, Icy Wind, Iron Tail, Low Kick, Mega Kick, Mega Punch, Mud-Slap, Mud Sport, Low Kick, Rollout, Seismic Toss, Snore, Stealth Rock, Superpower, Water Pledge, Water Pulse	

039. SWAMPERT



Base Stats:	
Hit Points:	10
Attack:	11
Defense:	9
Special Attack:	9
Special Defense:	9
Speed:	6
Basic Information	
Type : Water / Ground	
Basic Abilities: Torrent / Landslide / Dry Skin / Damp	
High Abilities: Hydration	
Evolution:	
1 - Mudkip	
2 - Marshtomp Minimum 15	
3 - Swampert Minimum 30	
Size Information	
Height : 4' 11" / 1.5m (Medium)	
Weight : 180.6 lbs. / 81.9kg (4)	
Breeding Information	
Gender Ratio : 87.5% M / 12.5% F	
Egg Group : Monster / Water 1	
Diet : Herbivore	
Habitat : Marsh	
Capability List	
Overland 7, Surface 7, Underwater 7, Burrow 7, Jump 2, Power 4, Intelligence 4, Fountain, Gilled	

Move List	
Level Up Move List	
6 Mud-Slap - Ground	
10 Water Gun - Water	
15 Bide - Normal	
16 Mud Shot - Ground	
20 Foresight - Normal	
25 Mud Bomb - Ground	
31 Take Down - Normal	
39 Muddy Water - Water	
46 Protect - Normal	
52 Earthquake - Ground	
61 Endeavor - Normal	
69 Hammer Arm - Fighting	
TM/HM Move List	
A3 A4 A5 A6, 05, 06, 07, 10, 13, 14, 15, 17, 18, 21, 26, 27, 28, 31, 32, 34, 39, 42, 44, 45, 48, 49, 52, 55, 56, 68, 71, 78, 80, 87, 90, 94	
Tutor Move List	
Ancientpower, Aqua Tail, Body Slam, Counter, Defense Curl, Dive, Double-Edge, Dynaimcpunch, Earth Power, Endeavor, Hydro Cannon, Ice Punch, Icy Wind, Iron Tail, Low Kick, Mega Kick, Mega Punch, Mud-Slap, Mud Sport, Low Kick, Outrage, Rollout, Seismic Toss, Snore, Stealth Rock, Superpower, Water Pledge, Water Pulse	

040. PIPLUP



Base Stats:	
Hit Points:	5
Attack:	5
Defense:	5
Special Attack:	6
Special Defense:	6
Speed:	4
Basic Information	
Type : Water	
Basic Abilities: Torrent / Cute Charm / Klutz	
High Abilities: Defiant	
Evolution:	
1 - Piplup	
2 - Prinplup Minimum 15	
3 - Empoleon Minimum 30	
Size Information	
Height : 1' 4" / 0.4m (Small)	
Weight : 11.5 lbs. / 5.2kg (1)	
Breeding Information	
Gender Ratio : 87.5% M / 12.5% F	
Egg Group : Water 1 / Field	
Average Hatch Rate: 10 Days	
Diet : Herbivore	
Habitat : Beach, Taiga, Tundra	
Capability List	
Overland 4, Surface 6, Underwater 3, Jump 1, Power 1, Intelligence 2, Fountain	

Move List	
Level Up Move List	
1 Pound - Normal	
4 Growl - Normal	
8 Bubble - Water	
11 Water Sport - Water	
15 Peck - Flying	
19 Bubblebeam - Water	
24 Bide - Normal	
28 Fury Attack - Normal	
33 Brine - Water	
37 Whirlpool - Water	
42 Mist - Ice	
46 Drill Peck - Flying	
51 Hydro Pump - Water	
TM/HM Move List	
A1, A3 A5 A6, 06, 07, 10, 13, 14, 17, 18, 21, 27, 28, 31, 32, 39, 40, 42, 44, 45, 48, 49, 55, 56, 60, 86, 87, 88, 90	
Egg Move List	
Agility, Aqua Ring, Bide, Double Hit, Flail, Hydro Pump, Mud Sport, Mud-Slap, Snore, Supersonic, Yawn	
Tutor Move List	
Dive, Icy Wind, Mud-Slap, Signal Beam, Snore, Stealth Rock, Water Pledge, Water Pulse	

041. PRINPLUP



Base Stats:	
Hit Points:	6
Attack:	7
Defense:	7
Special Attack:	8
Special Defense:	8
Speed:	5

Basic Information	
Type :	Water
Basic Abilities:	Torrent / Swift Swim / Rivalry
High Abilities:	Defiant
Evolution:	
1 -	Piplup
2 -	Prinplup Minimum 15
3 -	Empoleon Minimum 30
Size Information	
Height :	2' 7" / 0.8m (Small)
Weight :	50.7 lbs. / 23kg (2)
Breeding Information	
Gender Ratio :	87.5% M / 12.5% F
Egg Group :	Water 1 / Field
Diet :	Omnivore
Habitat :	Beach, Taiga, Tundra

Capability List
Overland 5, Surface 8, Underwater 5, Jump 2, Power 2, Intelligence 3, Fountain

Move List	
Level Up Move List	
4	Growl - Normal
8	Bubble - Water
11	Water Sport - Water
15	Peck - Flying
16	Metal Claw - Steel
19	Bubblebeam - Water
24	Bide - Normal
28	Fury Attack - Normal
33	Brine - Water
37	Whirlpool - Water
42	Mist - Ice
46	Drill Peck - Flying
51	Hydro Pump - Water
TM/HM Move List	
A1, A3 A4 A5 A6, 01, 06, 07, 10, 13, 14, 17, 18, 21, 27, 28, 31, 32, 39, 40, 42, 44, 45, 48, 49, 55, 56, 60, 65, 86, 87, 88, 90, 94	

Tutor Move List
Dive, Icy Wind, Mud-Slap, Signal Beam, Snore, Stealth Rock, Water Pledge, Water Pulse

042. EMPOLEON



Base Stats:	
Hit Points:	8
Attack:	9
Defense:	9
Special Attack:	11
Special Defense:	10
Speed:	6

Basic Information	
Type :	Water / Steel
Basic Abilities:	Torrent / Unbreakable / Swift Swim / Rivalry
High Abilities:	Defiant
Evolution:	
1 -	Piplup
2 -	Prinplup Minimum 15
3 -	Empoleon Minimum 30

Size Information	
Height :	5' 7" / 1.7m (Medium)
Weight :	186.3 lbs. / 84.5kg (4)
Breeding Information	
Gender Ratio :	87.5% M / 12.5% F
Egg Group :	Water 1 / Field

Diet : Ominvore.
Habitat : Beach, Taiga, Tundra

Capability List
Overland 5, Surface 14, Underwater 12, Jump 2, Power 4, Intelligence 4, Fountain

Move List	
Level Up Move List	
4	Growl - Normal
8	Bubble - Water
11	Swords Dance - Normal
15	Peck - Flying
16	Metal Claw - Steel
19	Bubblebeam - Water
24	Swagger - Normal
28	Fury Attack - Normal
33	Brine - Water
36	Aqua Jet - Water
39	Whirlpool - Water
46	Mist - Ice
52	Drill Peck - Flying
59	Hydro Pump - Water

TM/HM Move List	
A1, A3 A4 A5 A6, 01, 05, 06, 07, 10, 13, 14, 15, 17, 18, 21, 26, 27, 28, 31, 32, 39, 40, 42, 44, 45, 48, 49, 55, 56, 60, 65, 68, 75, 78, 80, 86, 87, 88, 90, 91, 94	

Tutor Move List
Avalanche, Dive, Fury Cutter, Hydro Cannon, Icy Wind, Iron Defense, Knock Off, Mud-Slap, Rock Climb, Signal Beam, Snore, Stealth Rock, Steel Wing, Water Pledge, Water Pulse

043. OSHAWOTT



Base Stats:	
Hit Points:	6
Attack:	6
Defense:	5
Special Attack:	6
Special Defense:	5
Speed:	5

Basic Information

Type : Water

Basic Abilities: Torrent / Hyper Cutter / Inner Focus

High Abilities: Shell Armor

Evolution:

1 - Oshawott

2 - Dewott Minimum 15

3 - Samurott Minimum 30

Size Information

Height : 1’ 8” / 0.5m (Small)

Weight : 13 lbs. / 5.9kg (1)

Breeding Information

Gender Ratio : 87.5% M / 12.5% F

Egg Group : Field

Average Hatch Rate: 10 Days

Diet : Herbivore

Habitat : Beach, Ocean

Capability List

Overland 6, Surface 8, Underwater 6, Jump 2, Power 2, Intelligence 3, Fountain

- Move List
- Level Up Move List
- 1 Tackle - Normal
 - 5 Tail Whip - Normal
 - 7 Water Gun - Water
 - 11 Water Sport - Water
 - 13 Focus Energy - Normal
 - 17 Razor Shell - Water
 - 19 Fury Cutter - Bug
 - 23 Water Pulse - Water
 - 25 Revenge - Fighting
 - 29 Aqua Jet - Water
 - 31 Encore - Normal
 - 35 Aqua Tail - Water
 - 37 Retaliate - Normal
 - 41 Swords Dance - Normal
 - 43 Hydro Pump - Water

TM/HM Move List

A1, A3 A5 A6, 06, 07, 10, 12, 13, 14, 17, 18, 21, 27, 28, 32, 40, 42, 44, 45, 48, 54, 55, 56, 67, 75, 86, 87, 90, 94

Egg Move List

Air Slash, Assurance, Brine, Copycat, Detect, Night Slash, Screech, Trump Card

Tutor Move List

Water Pledge

044. DEWOTT



Base Stats:	
Hit Points:	8
Attack:	8
Defense:	6
Special Attack:	8
Special Defense:	6
Speed:	6

Basic Information

Type : Water

Basic Abilities: Torrent / Hyper Cutter / Inner Focus

High Abilities: Shell Armor

Evolution:

1 - Oshawott

2 - Dewott Minimum 15

3 - Samurott Minimum 30

Size Information

Height : 2’ 7” / 0.8m (Medium)

Weight : 54 lbs. / 24.5kg (2)

Breeding Information

Gender Ratio : 87.5% M / 12.5% F

Egg Group : Field

Diet : Herbivore

Habitat : Beach, Ocean

Capability List

Overland 7, Surface 9, Underwater 7, Jump 3, Power 3, Intelligence 4, Fountain

- Move List
- Level Up Move List
- 5 Tail Whip - Normal
 - 7 Water Gun - Water
 - 11 Water Sport - Water
 - 13 Focus Energy - Normal
 - 17 Razor Shell - Water
 - 20 Fury Cutter - Bug
 - 25 Water Pulse - Water
 - 28 Revenge - Fighting
 - 33 Aqua Jet - Water
 - 36 Encore - Normal
 - 41 Aqua Tail - Water
 - 44 Retaliate - Normal
 - 49 Swords Dance - Normal
 - 52 Hydro Pump - Water

TM/HM Move List

A1, A3 A5 A6, 06, 07, 10, 12, 13, 14, 17, 18, 21, 27, 28, 32, 40, 42, 44, 45, 48, 54, 55, 56, 67, 75, 86, 87, 90, 94

Tutor Move List

Water Pledge

045. SAMUROTT



Base Stats:	
Hit Points:	10
Attack:	10
Defense:	9
Special Attack:	8
Special Defense:	7
Speed:	7

Basic Information	
Type :	Water
Basic Abilities:	Torrent / Hyper Cutter / Inner Focus
High Abilities:	Shell Armor
Evolution:	
1 -	Oshawott
2 -	Dewott Minimum 15
3 -	Samurott Minimum 30

Size Information	
Height :	4' 11" / 1.5m (Large)
Weight :	208.6 lbs. / 94.6kg (4)

Breeding Information	
Gender Ratio :	87.5% M / 12.5% F
Egg Group :	Field

Diet :	Herbivore
Habitat :	Beach, Ocean

Capability List	
Overland	8, Surface 10, Underwater 8, Jump 3, Power 4, Intelligence 4, Fountain

Move List	
Level Up Move List	
5	Tail Whip - Normal
7	Water Gun - Water
11	Water Sport - Water
13	Focus Energy - Normal
17	Razor Shell - Water
20	Fury Cutter - Bug
25	Water Pulse - Water
28	Revenge - Fighting
33	Aqua Jet - Water
36	Slash - Normal
38	Encore - Normal
45	Aqua Tail - Water
50	Retaliate - Normal
57	Swords Dance - Normal
62	Hydro Pump - Water

TM/HM Move List	
A1, A3	A4 A5 A6, 06, 07, 10, 12, 13, 14, 15, 17, 18, 21, 27, 28, 32, 40, 42, 44, 45, 48, 54, 55, 56, 67, 68, 75, 82, 86, 87, 90, 94

Tutor Move List	
	Hydro Cannon, Megahorn, Water Pledge

046. CATERPIE



Base Stats:	
Hit Points:	5
Attack:	3
Defense:	4
Special Attack:	2
Special Defense:	2
Speed:	5

Basic Information	
Type :	Bug
Basic Abilities:	Swarm / Shield Dust / Oblivious
High Abilities:	Run Away
Evolution:	
1 -	Caterpie
2 -	Metapod Minimum 5
3 -	Butterfree Minimum 10

Size Information	
Height :	1' 0" / 0.3m (Small)
Weight :	6.4 lbs. / 2.9kg (1)

Breeding Information	
Gender Ratio :	50% M / 50% F
Egg Group :	Bug
Average Hatch Rate:	7 Days

Diet :	Herbivore
Habitat :	Forest

Capability List	
Overland	3, Burrow 1, Jump 2, Power 2, Intelligence 2, Sinkers, Threaded

Move List	
Level Up Move List	
1	String Shot - Bug
1	Tackle - Normal
15	Bug Bite - Bug
Tutor Move List	
	Snore, Bug Bite, String Shot

047. METAPOD



Base Stats:	
Hit Points:	5
Attack:	2
Defense:	6
Special Attack:	3
Special Defense:	3
Speed:	3

Basic Information

Type : Bug

Basic Abilities: Swarm / Shed Skin / Shield Dust

High Abilities: Battle Armor

Evolution:

1 - Caterpie

2 - Metapod Minimum 5

3 - Butterfree Minimum 10

Size Information

Height : 2' 4" / 0.7m (Small)

Weight : 21.8 lbs. / 9.9kg (1)

Breeding Information

Gender Ratio : 50% M / 50% F

Egg Group : Bug

Diet : Nullivore

Habitat : Forest

Capability List

Overland 1, Jump 4, Power 2, Intelligence 2, Sinker, Threaded

Move List

Level Up Move List

7 Harden - Normal

Tutor Move List

Iron Defense, Bug Bite, String Shot, Tackle

048. BUTTERFREE



Base Stats:	
Hit Points:	6
Attack:	5
Defense:	5
Special Attack:	8
Special Defense:	8
Speed:	7

Basic Information

Type : Bug / Flying

Basic Abilities: Swarm / Mach Speed / Compoundeyes / Shield Dust

High Abilities: Tinted Lens

Evolution:

1 - Caterpie

2 - Metapod Minimum 5

3 - Butterfree Minimum 10

Size Information

Height : 3' 7" / 1.1m (Medium)

Weight : 70.5 lbs. / 32kg (3)

Breeding Information

Gender Ratio : 50% M / 50% F

Egg Group : Bug

Diet : Herbivore

Habitat : Forest

Capability List

Overland 2, Sky 10, Jump 3, Power 3, Intelligence 4, Sinker

Move List

Level Up Move List

10 Confusion - Psychic

12 Poisonpowder - Poison

12 Sleep Powder - Grass

12 Stun Spore - Grass

16 Gust - Flying

18 Supersonic - Normal

22 Whirlwind - Normal

24 Psybeam - Psychic

28 Silver Wind - Bug

30 Tailwind - Flying

34 Rage Powder - Bug

36 Safeguard - Normal

40 Captivate - Normal

42 Bug Buzz - Bug

46 Quiver Dance - Bug

TM/HM Move List

06, 09, 10, 11, 15, 17, 18, 20, 21, 22, 27, 29, 30, 32, 40, 42, 44, 45, 46, 48, 53, 62, 68, 70, 76, 77, 85, 87, 90

Tutor Move List

Air Cutter, Bug Bite, Double- Edge, Giga Drain, Ominous Wind, Roost, Signal Beam, Skill Swap, Snore, String Shot, Swift, Tailwind, Twister

049. WEEDLE



Base Stats:	
Hit Points:	4
Attack:	4
Defense:	3
Special Attack:	2
Special Defense:	2
Speed:	5

Basic Information
Type : Bug / Poison
Basic Abilities: Swarm / Venom / Shield Dust / Oblivious
High Abilities: Run Away
Evolution:
1 - Weedle
2 - Kakuna Minimum 5
3 - Beedrill Minimum 10

Size Information
Height : 1' 0" / 0.3m (Small)
Weight : 7.1 lbs. / 3.2kg (1)

Breeding Information
Gender Ratio : 50% M / 50% F
Egg Group : Bug
Average Hatch Rate: 7 Days

Diet : Herbivore
Habitat : Forest

Capability List
Overland 3, Burrow 1, Jump 2, Power 1, Intelligence 2, Sinker, Threaded

Move List
Level Up Move List
1 Poison Sting - Poison
1 String Shot - Bug
15 Bug Bite - Bug

Tutor Move List
Bug Bite, String Shot

050. KAKUNA



Base Stats:	
Hit Points:	5
Attack:	3
Defense:	5
Special Attack:	3
Special Defense:	3
Speed:	4

Basic Information
Type : Bug / Poison
Basic Abilities: Swarm / Venom / Shed Skin / Shield Dust
High Abilities: Battle Armor
Evolution:
1 - Weedle
2 - Kakuna Minimum 5
3 - Beedrill Minimum 10

Size Information
Height : 2' 0" / 0.6m (Small)
Weight : 22 lbs. / 10kg (1)

Breeding Information
Gender Ratio : 50% M / 50% F
Egg Group : Bug

Diet : Nullivore
Habitat : Forest

Capability List
Overland 1, Jump 4, Power 2, Intelligence 2, Sinker, Threaded

Move List
Level Up Move List
7 Harden - Normal

Tutor Move List
Bug Bite, Iron Defense, Tackle, String Shot

051. BEEDRILL



Base Stats:

Hit Points:	7
Attack:	8
Defense:	4
Special Attack:	5
Special Defense:	8
Speed:	8

Basic Information

Type : Bug / Poison

Basic Abilities: Swarm / Venom / Poison Point / Hyper Cutter

High Abilities: Sniper

Evolution:

1 - Weedle

2 - Kakuna Minimum 5

3 - Beedrill Minimum 10

Size Information

Height : 3' 3" / 1m (Medium)

Weight : 65 lbs. / 29.5kg (3)

Breeding Information

Gender Ratio : 50% M / 50% F

Egg Group : Bug

Diet : Herbivore

Habitat : Forest

Capability List

Overland 2, Sky 10, Jump 3, Power 3, Intelligence 4, Sinker

- Move List
- Level Up Move List
- 10 Fury Attack - Normal
 - 13 Focus Energy - Normal
 - 16 Twineedle - Bug
 - 19 Rage - Normal
 - 22 Pursuit - Dark
 - 25 Toxic Spikes - Poison
 - 28 Pin Missile - Bug
 - 31 Agility - Psychic
 - 34 Assurance - Dark
 - 37 Poison Jab - Poison
 - 40 Endeavor - Normal

- TM/HM Move List
- A1, 06, 09, 10, 11, 15, 17, 21, 22, 27, 31, 32, 36, 40, 42, 44, 45, 46, 48, 54, 62, 66, 68, 70, 75, 76, 84, 87, 90, 94

- Tutor Move List
- Air Cutter, Bug Bite, Double-Edge, Endeavor, Fury Cutter, Giga Drain, Knock Off, Ominous Wind, Roost, Silver Wind, Snore, String Shot, Swift, Tailwind

052. SEWADDLE



Base Stats:

Hit Points:	5
Attack:	5
Defense:	7
Special Attack:	4
Special Defense:	6
Speed:	4

Basic Information

Type : Bug / Grass

Basic Abilities: Swarm / Overgrow / Chlorophyll / Shield Dust

High Abilities: Overcoat

Evolution:

1 - Sewaddle

2 - Swadloon Minimum 15

3 - Leavanny Minimum 30

Size Information

Height : 1' 0" / 0.3m (Small)

Weight : 5.5 lbs. / 2.5kg (1)

Breeding Information

Gender Ratio : 50% M / 50% F

Egg Group : Bug

Average Hatch Rate: 10 Days

Diet : Herbivore

Habitat : Forest

Capability List

Overland 4, Surface 2, Jump 2, Power 1, Intelligence 2, Threaded

- Move List
- Level Up Move List
- 1 String Shot - Bug
 - 1 Tackle - Normal
 - 8 Bug Bite - Bug
 - 15 Razor Leaf - Grass
 - 22 Struggle Bug - Bug
 - 29 Endure - Normal
 - 36 Bug Buzz - Bug
 - 43 Flail - Normal

- TM/HM Move List
- A1, 04, 06, 10, 11, 16, 17, 20, 21, 22, 27, 32, 42, 44, 45, 48, 53, 66, 70, 76, 85, 86, 87, 90

- Egg Move List
- Agility, Air Slash, Baton Pass, Camouflage, Me First, Mind Reader, Razor Wind, Screech, Silver Wind

- Tutor Move List

053. SWADLOON



Base Stats:	
Hit Points:	6
Attack:	6
Defense:	9
Special Attack:	5
Special Defense:	8
Speed:	4

Basic Information

Type : Bug / Grass

Basic Abilities: Swarm / Overgrow / Leaf Guard / Chlorophyll

High Abilities: Overcoat

Evolution:

1 - Sewaddle

2 - Swadloon Minimum 15

3 - Leavanny Minimum 30

Size Information

Height : 1' 8" / 0.5m (Small)

Weight : 16.1 lbs. / 7.3kg (1)

Breeding Information

Gender Ratio : 50% M / 50% F

Egg Group : Bug

Average Hatch Rate: 10 Days

Diet : Herbivore

Habitat : Forest

Capability List

Overland 6, Surface 3, Jump 2, Power 2, Intelligence 3, Threaded

Move List

Level Up Move List

20 Protect - Normal

TM/HM Move List

A1, 04, 06, 10, 11, 16, 17, 20, 21, 22, 27, 32, 42, 44, 45, 48, 53, 66, 70, 76, 85, 86, 87, 90

Tutor Move List

Bug Bite, Grasswhistle, Razor Leaf

054. LEAVANNY



Base Stats:	
Hit Points:	8
Attack:	10
Defense:	8
Special Attack:	7
Special Defense:	7
Speed:	9

Basic Information

Type : Bug / Grass

Basic Abilities: Swarm / Overgrow / Leaf Guard / Chlorophyll

High Abilities: Overcoat

Evolution:

1 - Sewaddle

2 - Swadloon Minimum 15

3 - Leavanny Minimum 30

Size Information

Height : 3' 11" / 1.2m (Medium)

Weight : 45.2 lbs. / 20.5kg (2)

Breeding Information

Gender Ratio : 50% M / 50% F

Egg Group : Bug

Average Hatch Rate: 10 Days

Diet : Herbivore

Habitat : Forest

Capability List

Overland 8, Surface 4, Jump 3, Power 3, Intelligence 4, Threaded

Move List

Level Up Move List

8 Bug Bite - Bug

15 Razor Leaf - Grass

22 Struggle Bug - Bug

29 Slash - Normal

32 Helping Hand - Normal

36 Leaf Blade - Grass

39 X-Scissor - Bug

43 Entrainment - Normal

46 Swords Dance - Normal

50 Leaf Storm - Grass

TM/HM Move List

A1, 01, 04, 06, 10, 11, 15, 16, 17, 20, 21, 22, 27, 32, 33, 40, 42, 44, 45, 48, 53, 54, 65, 66, 67, 68, 70, 75, 76, 84, 85, 86, 87, 90

Tutor Move List

Bug Bite, False Swipe

055. VENIPEDE



Base Stats:	
Hit Points:	3
Attack:	5
Defense:	6
Special Attack:	3
Special Defense:	4
Speed:	6

Basic Information

Type : Bug / Poison

Basic Abilities: Swarm / Venom / Shield Dust / Poison Point

High Abilities: Quick Feet

Evolution:

1 - Venipede

2 - Whirlipede Minimum 15

3 - Scolipede Minimum 30

Size Information

Height : 1' 4" / 0.4m (Small)

Weight : 11.7 lbs. / 5.3kg (1)

Breeding Information

Gender Ratio : 50% M / 50% F

Egg Group : Bug

Average Hatch Rate: 10 Days

Diet : Herbivore

Habitat : Forest

Capability List

Overland 5, Surface 1, Jump 3, Power 2, Intelligence 2

- Move List
- Level Up Move List
- 1 Defense Curl - Normal
 - 5 Poison Sting - Poison
 - 8 Screech - Normal
 - 12 Pursuit - Dark
 - 15 Protect - Normal
 - 19 Poison Tail - Poison
 - 22 Bug Bite - Bug
 - 26 Venoshock - Poison
 - 29 Agility - Psychic
 - 33 Steamroller - Bug
 - 36 Toxic - Poison
 - 40 Rock Climb - Normal
 - 43 Double-Edge - Normal

TM/HM Move List

06, 09, 10, 11, 17, 21, 22, 27, 32, 36, 42, 44, 45, 48, 66, 74, 76, 84, 87, 90, 94

Egg Move List

Pin Missile, Rock Climb, Spikes, Take Down, Toxic Spikes, Twineedle

Tutor Move List

Rollout

056. WHIRLPEDE



Base Stats:	
Hit Points:	4
Attack:	6
Defense:	10
Special Attack:	4
Special Defense:	8
Speed:	5

Basic Information

Type : Bug / Poison

Basic Abilities: Swarm / Venom / Battle Armor / Poison Point

High Abilities: Quick Feet

Evolution:

1 - Venipede

2 - Whirlipede Minimum 15

3 - Scolipede Minimum 30

Size Information

Height : 3' 11" / 1.2m (Medium)

Weight : 129 lbs. / 58.5kg (4)

Breeding Information

Gender Ratio : 50% M / 50% F

Egg Group : Bug

Diet : Herbivore

Habitat : Forest

Capability List

Overland 8, Surface 2, Jump 3, Power 3, Intelligence 3

- Move List
- Level Up Move List
- 5 Poison Sting - Poison
 - 8 Screech - Normal
 - 12 Pursuit - Dark
 - 15 Protect - Normal
 - 19 Poison Tail - Poison
 - 22 Iron Defense - Steel
 - 23 Bug Bite - Bug
 - 28 Venoshock - Poison
 - 32 Agility - Psychic
 - 37 Steamroller - Bug
 - 41 Toxic - Poison
 - 46 Rock Climb - Normal
 - 50 Double-Edge - Normal

TM/HM Move List

06, 09, 10, 11, 17, 21, 22, 27, 32, 36, 42, 44, 45, 48, 66, 74, 76, 84, 87, 90, 94

Tutor Move List

Rollout

057. SCOLIPEDE



Base Stats:

Hit Points:	6
Attack:	9
Defense:	9
Special Attack:	6
Special Defense:	7
Speed:	11

Basic Information

Type : Bug / Poison

Basic Abilities: Swarm / Venom / Poison Point / Intimidate

High Abilities: Quick Feet

Evolution:

- 1 - Venipede
- 2 - Whirlipede Minimum 15
- 3 - Scolipede Minimum 30

Size Information

Height : 8’ 2” / 2.5m (Large)

Weight : 442 lbs. / 200.5kg (6)

Breeding Information

Gender Ratio : 50% M / 50% F

Egg Group : Bug

Diet : Herbivore

Habitat : Forest

Capability List

Overland 10, Surface 4, Jump 3, Power 4, Intelligence 4

Move List

Level Up Move List

- 5 Poison Sting - Poison
- 8 Screech - Normal
- 12 Pursuit - Dark
- 15 Protect - Normal
- 19 Poison Tail - Poison
- 23 Bug Bite - Bug
- 28 Venoshock - Poison
- 30 Baton Pass - Normal
- 33 Agility - Psychic
- 39 Steamroller - Bug
- 44 Toxic - Poison
- 50 Rock Climb - Normal
- 55 Double-Edge - Normal

TM/HM Move List

A1, A4, 06, 09, 10, 11, 15, 17, 21, 22, 26, 27, 28, 32, 36, 39, 42, 44, 45, 48, 66, 68, 74, 75, 76, 78, 80, 84, 87, 90, 94

Tutor Move List

Megahorn, Rollout

058. WURMPLE



Base Stats:

Hit Points:	5
Attack:	5
Defense:	4
Special Attack:	2
Special Defense:	3
Speed:	2

Basic Information

Type : Bug

Basic Abilities: Swarm / Shield Dust / Oblivious

High Abilities: Run Away

Evolution:

- 1 - Wurmple
- 2 - Silcoon Minimum 5 Day
- 3 - Beautifly Minimum 10
- 2 - Cascoon Minimum 5 Night
- 3 - Dustox Minimum 10

Size Information

Height : 1’ 0” / 0.3m (Small)

Weight : 7.9 lbs. / 3.6kg (1)

Breeding Information

Gender Ratio : 50% M / 50% F

Egg Group : Bug

Average Hatch Rate: 7 Days

Diet : Herbivore

Habitat : Forest, Rainforest

Capability List

Overland 3, Burrow 1, Jump 2, Power 1, Intelligence 2, Sinker, Threaded

Move List

Level Up Move List

- 1 String Shot - Bug
- 1 Tackle - Normal
- 5 Poison Sting - Poison
- 15 Bug Bite - Bug

Tutor Move List

Snore, Bug Bite, String Shot

059. SILCOON



Base Stats:	
Hit Points:	5
Attack:	4
Defense:	6
Special Attack:	3
Special Defense:	3
Speed:	2

Basic Information

Type : Bug

Basic Abilities: Swarm / Shed Skin / Shield Dust

High Abilities: Battle Armor

Evolution:

1 - Wurmple

2 - Silcoon Minimum 5

3 - Beautifly Minimum 10

Size Information

Height : 2’ 0” / 0.6m (Small)

Weight : 22 lbs. / 10kg (1)

Breeding Information

Gender Ratio : 50% M / 50% F

Egg Group : Bug

Diet : Nullivore

Habitat : Forest, Rainforest

Capability List

Overland 1, Jump 4, Power 2, Intelligence 2, Sinker, Threaded

Move List

Level Up Move List

7 Harden - Normal

Tutor Move List

Iron Defense, Bug Bite, String Shot

060. BEAUTIFLY



Base Stats:	
Hit Points:	6
Attack:	7
Defense:	5
Special Attack:	9
Special Defense:	5
Speed:	7

Basic Information

Type : Bug / Flying

Basic Abilities: Swarm / Mach Speed / Compoundeyes / Shield Dust

High Abilities: Rivalry

Evolution:

1 - Wurmple

2 - Silcoon Minimum 5

3 - Beautifly Minimum 10

Size Information

Height : 3’ 3” / 1m (Medium)

Weight : 62.6 lbs. / 28.4kg (3)

Breeding Information

Gender Ratio : 50% M / 50% F

Egg Group : Bug

Diet : Herbivore

Habitat : Forest, Rainforest

Capability List

Overland 2, Sky 9, Jump 3, Power 3, Intelligence 4, Sinker

Move List

Level Up Move List

10 Absorb - Grass

13 Gust - Flying

17 Stun Spore - Grass

20 Morning Sun - Normal

24 Mega Drain - Grass

27 Whirlwind - Normal

31 Attract - Normal

34 Silver Wind - Bug

38 Giga Drain - Grass

41 Bug Buzz - Bug

45 Quiver Dance

TM/HM Move List

06, 09, 10, 11, 15, 17, 20, 21, 22, 27, 29, 30, 32, 40, 42, 44, 45, 46, 48, 53, 62, 68, 70, 76, 87, 90

Tutor Move List

Air Cutter, Bug Bite, Defog, Double-Edge, Ominous Wind, Roost, Secret Power, Signal Beam, Snore, String Shot, Swift, Tailwind, Twister

061. CASCOON



Base Stats:	
Hit Points:	5
Attack:	4
Defense:	6
Special Attack:	3
Special Defense:	3
Speed:	2

Basic Information

Type : Bug

Basic Abilities: Swarm / Shed Skin / Shield Dust

High Abilities: Battle Armor

Evolution:

1 - Wurmple

2 - Cascoon Minimum 5

3 - Dustox Minimum 10

Size Information

Height : 2’ 4” / 0.7m (Small)

Weight : 25.4 lbs. / 11.5kg (1)

Breeding Information

Gender Ratio : 50% M / 50% F

Egg Group : Bug

Diet : Nullivore

Habitat : Forest, Rainforest

Capability List

Overland 1, Jump 4, Power 2, Intelligence 2, Sinker, Threaded

Move List

Level Up Move List

7 Harden - Normal

Tutor Move List

Iron Defense, Bug Bite, String Shot

062. DUSTOX



Base Stats:	
Hit Points:	6
Attack:	5
Defense:	7
Special Attack:	5
Special Defense:	9
Speed:	7

Basic Information

Type : Bug / Poison

Basic Abilities: Swarm / Venom / Shield Dust / Effect Spore

High Abilities: Compoundeyes

Evolution:

1 - Wurmple

2 - Cascoon Minimum 5

3 - Dustox Minimum 10

Size Information

Height : 3’ 11” / 1.2m (Medium)

Weight : 69.7 lbs. / 31.6kg (3)

Breeding Information

Gender Ratio : 50% M / 50% F

Egg Group : Bug

Diet : Herbivore

Habitat : Forest, Rainforest

Capability List

Overland 2, Sky 9, Jump 3, Power 3, Intelligence 4, Sinker

Move List

Level Up Move List

10 Confusion - Psychic

13 Gust - Flying

17 Protect - Normal

20 Moonlight - Normal

24 Psybeam - Psychic

27 Whirlwind - Normal

31 Light Screen - Psychic

34 Silver Wind - Bug

38 Toxic - Poison

41 Bug Buzz - Bug

45 Quiver Dance - Bug

TM/HM Move List

06, 09, 10, 11, 15, 16, 17, 21, 22, 27, 29, 30, 32, 36, 40, 42, 44, 45, 46, 48, 53, 62, 68, 70, 76, 87, 90

Tutor Move List

Air Cutter, Bug Bite, Defog, Double-Edge, Giga Drain, Ominous Wind, Roost, Signal Beam, Snore, String Shot, Swift, Tailwind, Twister

063. PIDGEY



Base Stats:	
Hit Points:	4
Attack:	5
Defense:	4
Special Attack:	4
Special Defense:	4
Speed:	6

Basic Information
Type : Normal / Flying
Basic Abilities: Last Chance / Mach Speed / Keen Eye / Tangled Feet
High Abilities: Big Pecks
Evolution:
1 - Pidgey
2 - Pidgeotto Minimum 15
3 - Pidgeot Minimum 30

Size Information
Height : 1' 0" / 0.3m (Small)
Weight : 4 lbs. / 1.8kg (1)

Breeding Information
Gender Ratio : 50% M / 50% F
Egg Group : Flying
Average Hatch Rate: 7 Days

Diet : Herbivore
Habitat : Forest, Urban

Capability List
Overland 4, Surface 1, Sky 6, Jump 3, Power 1, Intelligence 3

- Move List
- Level Up Move List
- 1 Tackle - Normal
 - 5 Sand-Attack - Ground
 - 9 Gust - Flying
 - 13 Quick Attack - Normal
 - 17 Whirlwind - Normal
 - 21 Twister - Dragon
 - 25 Featherdance - Flying
 - 29 Agility - Psychic
 - 33 Wing Attack - Flying
 - 37 Roost - Flying
 - 41 Tailwind - Flying
 - 45 Mirror Move - Flying
 - 49 Air Slash - Flying
 - 53 Hurricane - Flying

TM/HM Move List
A2, 06, 10, 11, 17, 18, 21, 27, 32, 40, 42, 44, 45, 46, 48, 83, 87, 88, 90

Egg Move List
Air Cutter, Air Slash, Brave Bird, Defog, Faint Attack, Foresight, Pursuit, Steel Wing, Uproar

Tutor Move List
Air Cutter, Defog, Double-Edge, Heat Wave, Mud-Slap, Omniious Wind, Sky Attack, Snore, Swift, Tailwind, Twister, Uproar

064. PIDGEOTTO



Base Stats:	
Hit Points:	6
Attack:	6
Defense:	6
Special Attack:	5
Special Defense:	5
Speed:	7

Basic Information
Type : Normal / Flying
Basic Abilities: Last Chance / Mach Speed / Keen Eye / Tangled Feet
High Abilities: Big Pecks
Evolution:
1 - Pidgey
2 - Pidgeotto Minimum 15
3 - Pidgeot Minimum 30

Size Information
Height : 3' 7" / 1.1m (Medium)
Weight : 66.1 lbs. / 30kg (3)

Breeding Information
Gender Ratio : 50% M / 50% F
Egg Group : Flying

Diet : Carnivore
Habitat : Forest

Capability List
Overland 6, Surface 1, Sky 10, Jump 3, Power 2, Intelligence 3

- Move List
- Level Up Move List
- 5 Sand-Attack - Ground
 - 9 Gust - Flying
 - 13 Quick Attack - Normal
 - 17 Whirlwind - Normal
 - 22 Twister - Dragon
 - 27 Featherdance - Flying
 - 32 Agility - Psychic
 - 37 Wing Attack - Flying
 - 42 Roost - Flying
 - 47 Tailwind - Flying
 - 52 Mirror Move - Flying
 - 57 Air Slash - Flying
 - 62 Hurricane - Flying

TM/HM Move List
A2, 06, 10, 11, 17, 18, 21, 27, 32, 40, 42, 44, 45, 46, 48, 83, 87, 88, 90

Tutor Move List
Air Cutter, Defog, Double-Edge, Heat Wave, Mud-Slap, Omniious Wind, Sky Attack, Snore, Steel Wing, Swift, Tailwind, Twister, Uproar

065. PIDGEOT



Base Stats:	
Hit Points:	8
Attack:	8
Defense:	8
Special Attack:	7
Special Defense:	7
Speed:	9

Basic Information
Type : Normal / Flying
Basic Abilities: Last Chance / Mach Speed / Keen Eye / Tangled Feet
High Abilities: Big Pecks
Evolution:
1 - Pidgey
2 - Pidgeotto Minimum 15
3 - Pidgeot Minimum 30

Size Information
Height : 4’ 11” / 1.5m (Large)
Weight : 87.1 lbs. / 39.5kg (3)

Breeding Information
Gender Ratio : 50% M / 50% F
Egg Group : Flying

Diet : Carnivore
Habitat : Forest

Capability List
Overland 6, Surface 1, Sky 14, Jump 3, Power 4, Intelligence 4, Guster

- Move List
- Level Up Move List
- 5 Sand-Attack - Ground
 - 9 Gust - Flying
 - 13 Quick Attack - Normal
 - 17 Whirlwind - Normal
 - 22 Twister - Dragon
 - 27 Featherdance - Flying
 - 32 Agility - Psychic
 - 38 Wing Attack - Flying
 - 44 Roost - Flying
 - 50 Tailwind - Flying
 - 56 Mirror Move - Flying
 - 62 Air Slash - Flying
 - 68 Hurricane - Flying

TM/HM Move List

A2, 06, 10, 11, 15, 17, 18, 21, 27, 32, 40, 42, 44, 45, 46, 48, 68, 83, 87, 88, 90

Tutor Move List

Air Cutter, Defog, Double-Edge, Heat Wave, Mud-Slap, Omnious Wind, Sky Attack, Snore, Steel Wing, Swift, Tailwind, Twister, Uproar

066. TOGEPI



Base Stats:	
Hit Points:	4
Attack:	2
Defense:	7
Special Attack:	4
Special Defense:	7
Speed:	2

Basic Information
Type : Normal
Basic Abilities: Last Chance / Serene Grace / Hustle
High Abilities: Super Luck
Evolution:
1 - Togepi
2 - Togetic Minimum 10
3 - Togekiss Shiny Stone

Size Information
Height : 1’ 0” / 0.3m (Small)
Weight : 3.3 lbs. / 1.5kg (1)

Breeding Information
Gender Ratio : 87.5% M / 12.5% F
Egg Group : Fairy
Average Hatch Rate: 4 Days

Diet : Herbivore
Habitat : Forest, Rainforest

Capability List
Overland 2, Surface 2, Jump 1, Power 1, Intelligence 2

- Move List
- Level Up Move List
- 1 Charm - Normal
 - 1 Growl - Normal
 - 5 Metronome - Normal
 - 9 Sweet Kiss - Normal
 - 13 Yawn - Normal
 - 17 Encore - Normal
 - 21 Follow Me - Normal
 - 25 Bestow - Normal
 - 29 Wish - Normal
 - 33 Ancientpower - Rock
 - 37 Safeguard - Normal
 - 41 Baton Pass - Normal
 - 45 Double-Edge - Normal
 - 49 Last Resort - Normal
 - 53 After You - Normal

TM/HM Move List

03, 06, 10, 11, 16, 17, 18, 19, 20, 21, 22, 27, 29, 30, 32, 33, 38, 42, 44, 45, 48, 49, 56, 59, 70, 73, 77, 83, 85, 86, 87, 90, 94

Egg Move List

Extrasensory, Foresight, Future Sight, Lucky Chant, Mirror Move, Morning Sun, Nasty Plot, Peck, Present, Psych Up, Psycho Shift, Secret Power, Stored Power, Substitute

Tutor Move List

Body Slam, Counter, Defense Curl, Endeavor, Heal Bell, Last Resort, Mega Kick, Mega Punch, Mimic, Mud-Slap, Role Play, Rollout, Seismic Toss, Shock Wave, Signal Beam, Snore, Softboiled, Swift, Trick, Uproar, Water Pulse, Zen Headbutt

067. TOGETIC



Base Stats:	
Hit Points:	6
Attack:	4
Defense:	9
Special Attack:	8
Special Defense:	11
Speed:	4

Basic Information
Type : Normal / Flying
Basic Abilities: Last Chance / Mach Speed / Serene Grace / Hustle
High Abilities: Super Luck
Evolution:
1 - Togepi
2 - Togetic Minimum 10
3 - Togekiss Shiny Stone

Size Information
Height : 2' 0" / 0.6m (Small)
Weight : 7.1 lbs. / 3.2kg (1)

Breeding Information
Gender Ratio : 87.5% M / 12.5% F
Egg Group : Flying / Fairy

Diet : Herbivore
Habitat : Forest, Rainforest

Capability List
Overland 6, Surface 4, Sky 8, Jump 4, Power 2, Intelligence 4

- Move List
- Level Up Move List
- 5 Metronome - Normal
 - 9 Sweet Kiss - Normal
 - 13 Yawn - Normal
 - 17 Encore - Normal
 - 21 Follow Me - Normal
 - 29 Wish - Normal
 - 33 Ancientpower - Rock
 - 37 Safeguard - Normal
 - 41 Baton Pass - Normal
 - 45 Double-Edge - Normal
 - 49 Last Resort - Normal
 - 53 After You - Normal

TM/HM Move List

A2, 03, 06, 10, 11, 15, 16, 17, 18, 19, 20, 21, 22, 27, 29, 30, 31, 32, 33, 38, 40, 42, 44, 45, 48, 49, 56, 59, 67, 68, 70, 73, 77, 83, 85, 86, 87, 90, 94

Tutor Move List

Air Cutter, Ancientpower, Body Slam, Counter, Defense Curl, Drain Punch, Endeavor, Focus Punch, Heal Bell, Heat Wave, Last Resort, Magical Leaf, Mega Kick, Mega Punch, Mimic, Mud-Slap, Natural Gift, Ominous Wind, Roost, Role Play, Rollout, Seismic Toss, Shock Wave, Secret Power, Signal Beam, Silver Wind, Snore, Softboiled, Sky Attack, Steel Wing, Swift, Tailwind, Trick, Uproar, Water Pulse, Zen Headbutt

068. TOGEKISS



Base Stats:	
Hit Points:	9
Attack:	5
Defense:	10
Special Attack:	12
Special Defense:	12
Speed:	8

Basic Information
Type : Normal / Flying
Basic Abilities: Last Chance / Mach Speed / Serene Grace / Hustle
High Abilities: Super Luck
Evolution:
1 - Togepi
2 - Togetic Minimum 10
3 - Togekiss Shiny Stone

Size Information
Height : 4' 11" / 1.5m (Medium)
Weight : 83.8 lbs. / 38kg (3)

Breeding Information
Gender Ratio : 87.5% M / 12.5% F
Egg Group : Flying / Fairy

Diet : Herbivore
Habitat : Forest, Rainforest

Capability List
Overland 5, Surface 6, Sky 14, Jump 5, Power 3, Intelligence 4, Aura, Guster

- Move List
- Level Up Move List
- TM/HM Move List
- A2, 03, 06, 10, 11, 15, 16, 17, 18, 19, 20, 21, 22, 27, 29, 30, 31, 32, 33, 38, 40, 42, 44, 45, 48, 49, 56, 59, 67, 68, 70, 73, 77, 83, 85, 86, 87, 88, 90, 94
- Tutor Move List
- Air Cutter, Air Slash, Ancientpower, Aura Sphere, Body Slam, Counter, Defense Curl, Defog, Drain Punch, Endeavor, Extremespeed, Focus Punch, Heal Bell, Heat Wave, Last Resort, Mega Kick, Mega Punch, Mimic, Mud-Slap, Natural Gift, Ominous Wind, Roost, Role Play, Rollout, Secret Power, Seismic Toss, Signal Beam, Silver Wind, Snore, Softboiled, Sky Attack, Steel Wing, Swift, Tailwind, Trick, Twister, Uproar, Water Pulse, Zen Headbutt

069. STARLY



Base Stats:	
Hit Points:	4
Attack:	6
Defense:	3
Special Attack:	3
Special Defense:	3
Speed:	6

Basic Information
Type : Normal / Flying
Basic Abilities: Last Chance / Mach Speed / Keen Eye / Guts
High Abilities: Big Pecks
Evolution:
1 - Starly
2 - Staravia Minimum 15
3 - Staraptor Minimum 30

Size Information
Height : 1' 0" / 0.3m (Small)
Weight : 4.4 lbs. / 2kg (1)

Breeding Information
Gender Ratio : 50% M / 50% F
Egg Group : Flying
Average Hatch Rate: 7 Days

Diet : Herbivore
Habitat : Forest, Grassland, Urban

Capability List
Overland 3, Surface 1, Sky 6, Jump 3, Power 1, Intelligence 3

- Move List
- Level Up Move List
- 1 Growl - Normal
 - 1 Tackle - Normal
 - 5 Quick Attack - Normal
 - 9 Wing Attack - Flying
 - 13 Double Team - Normal
 - 17 Endeavor - Normal
 - 21 Whirlwind - Normal
 - 25 Aerial Ace - Flying
 - 29 Take Down - Normal
 - 33 Agility - Psychic
 - 37 Brave Bird - Flying
 - 41 Final Gambit - Normal

TM/HM Move List

A2, 06, 10, 11, 17, 18, 21, 27, 32, 40, 42, 44, 45, 46, 48, 49, 83, 87, 88, 90

Egg Move List

Astonish, Detect, Double-Edge, Featherdance, Foresight, Fury Attack, Pursuit, Revenge, Roost, Sand-Attack, Steel Wing, Uproar

Tutor Move List

Air Cutter, Defog, Endeavor, Heat Wave, Mud-Slap, Ominous Wind, Snore, Swift, Tailwind, Twister

070. STARAVIA



Base Stats:	
Hit Points:	6
Attack:	8
Defense:	5
Special Attack:	4
Special Defense:	4
Speed:	8

Basic Information
Type : Normal / Flying
Basic Abilities: Last Chance / Mach Speed / Intimidate / Keen Eye
High Abilities: Reckless / Big Pecks
Evolution:
1 - Starly
2 - Staravia Minimum 15
3 - Staraptor Minimum 30

Size Information
Height : 2' 0" / 0.6m (Small)
Weight : 34.2 lbs. / 15.5kg (2)

Breeding Information
Gender Ratio : 50% M / 50% F
Egg Group : Flying

Diet : Carnivore
Habitat : Forest, Grassland, Urban

Capability List
Overland 5, Surface 1, Sky 10, Jump 3, Power 2, Intelligence 4

- Move List
- Level Up Move List
- 5 Quick Attack - Normal
 - 9 Wing Attack - Flying
 - 13 Double Team - Normal
 - 18 Endeavor - Normal
 - 23 Whirlwind - Normal
 - 28 Aerial Ace - Flying
 - 33 Take Down - Normal
 - 38 Agility - Psychic
 - 43 Brave Bird - Flying
 - 48 Final Gambit - Normal

TM/HM Move List

A2, 06, 10, 11, 17, 18, 21, 27, 32, 40, 42, 44, 45, 46, 48, 49, 67, 83, 87, 88, 90

Tutor Move List

Air Cutter, Defog, Endeavor, Heat Wave, Mud-Slap, Ominous Wind, Roost, Snore, Steel Wing, Swift, Tailwind, Twister

071. STARAPTOR



Base Stats:	
Hit Points:	9
Attack:	12
Defense:	7
Special Attack:	5
Special Defense:	5
Speed:	10

Basic Information
Type : Normal / Flying
Basic Abilities: Last Chance / Mach Speed / Intimidate / Keen Eye
High Abilities: Reckless / Big Pecks
Evolution:
1 - Starly
2 - Staravia Minimum 15
3 - Staraptor Minimum 30

Size Information
Height : 3' 11" / 1.2m (Medium)
Weight : 54.9 lbs. / 24.9kg (2)

Breeding Information
Gender Ratio : 50% M / 50% F
Egg Group : Flying

Diet : Carnivore
Habitat : Forest, Grassland

Capability List
Overland 7, Surface 1, Sky 14, Jump 3, Power 3, Intelligence 4, Guster

Move List
Level Up Move List
5 Quick Attack - Normal
9 Wing Attack - Flying
13 Double Team - Normal
18 Endeavor - Normal
23 Whirlwind - Normal
28 Aerial Ace - Flying
33 Take Down - Normal
34 Close Combat - Fighting
41 Agility - Psychic
49 Brave Bird - Flying
57 Final Gambit - Normal

TM/HM Move List
A2, 06, 10, 11, 15, 17, 18, 21, 27, 32, 40, 42, 44, 45, 46, 48, 49, 67, 68, 83, 87, 88, 90

Tutor Move List
Air Cutter, Defog, Endeavor, Heat Wave, Mud-Slap, Ominous Wind, Roost, Sky Attack, Snore, Steel Wing, Swift, Tailwind, Twister

072. PIDOVE



Base Stats:	
Hit Points:	5
Attack:	6
Defense:	5
Special Attack:	4
Special Defense:	3
Speed:	4

Basic Information
Type : Normal / Flying
Basic Abilities: Last Chance / Mach Speed / Big Pecks / Super Luck
High Abilities: Rivalry
Evolution:
1 - Pidove
2 - Tranquill Minimum 15
3 - Unfezant Minimum 30

Size Information
Height : 1' 0" / 0.3m (Small)
Weight : 4.6 lbs. / 2.1kg (1)

Breeding Information
Gender Ratio : 50% M / 50% F
Egg Group : Flying
Average Hatch Rate: 10 Days

Diet : Herbivore
Habitat : Forest, Grassland, Urban

Capability List
Overland 4, Surface 1, Sky 6, Jump 3, Power 2, Intelligence 3, Guster

Move List
Level Up Move List
1 Gust - Flying
4 Growl - Normal
8 Leer - Normal
11 Quick Attack - Normal
15 Air Cutter - Flying
18 Roost - Flying
22 Detect - Fighting
25 Taunt - Dark
29 Air Slash - Flying
32 Razor Wind - Normal
36 Featherdance - Flying
39 Swagger - Normal
43 Facade - Normal
46 Tailwind - Flying
50 Sky Attack - Flying

TM/HM Move List
A2, 06, 10, 11, 12, 17, 18, 21, 27, 32, 40, 42, 44, 45, 48, 49, 83, 87, 88, 90

Egg Move List
Bestow, Hypnosis, Lucky Chant, Morning Sun, Steel Wing, Uproar, Wish

Tutor Move List

073. TRANQUILL



Base Stats:	
Hit Points:	6
Attack:	8
Defense:	6
Special Attack:	5
Special Defense:	4
Speed:	7

Basic Information
Type : Normal / Flying
Basic Abilities: Last Chance / Mach Speed / Big Pecks / Super Luck
High Abilities: Rivalry
Evolution:
1 - Pidove
2 - Tranquill Minimum 15
3 - Unfezant Minimum 30

Size Information
Height : 2' 0" / 0.6m (Small)
Weight : 33.1 lbs. / 15kg (2)

Breeding Information
Gender Ratio : 50% M / 50% F
Egg Group : Flying

Diet : Carnivore
Habitat : Forest, Grassland, Urban

Capability List
Overland 5, Surface 1, Sky 7, Jump 4, Power 3, Intelligence 4, Guster

- Move List
- Level Up Move List
- 4 Growl - Normal
 - 8 Leer - Normal
 - 11 Quick Attack - Normal
 - 15 Air Cutter - Flying
 - 18 Roost - Flying
 - 23 Detect - Fighting
 - 27 Taunt - Dark
 - 32 Air Slash - Flying
 - 36 Razor Wind - Normal
 - 41 Featherdance - Flying
 - 45 Swagger - Normal
 - 50 Facade - Normal
 - 54 Tailwind - Flying
 - 59 Sky Attack - Flying

TM/HM Move List

A2, 06, 10, 11, 12, 17, 18, 21, 27, 32, 40, 42, 44, 45, 48, 49, 83, 87, 88, 90

Tutor Move List

074. UNFEZANT



Base Stats:	
Hit Points:	8
Attack:	11
Defense:	8
Special Attack:	7
Special Defense:	6
Speed:	9

Basic Information
Type : Normal / Flying
Basic Abilities: Last Chance / Mach Speed / Big Pecks / Super Luck
High Abilities: Rivalry
Evolution:
1 - Pidove
2 - Tranquill Minimum 15
3 - Unfezant Minimum 30

Size Information
Height : 3' 11" / 1.2m (Medium)
Weight : 63.9 lbs. / 29kg (3)

Breeding Information
Gender Ratio : 50% M / 50% F
Egg Group : Flying

Diet : Carnivore
Habitat : Forest, Grassland

Capability List
Overland 6, Surface 1, Sky 10, Jump 4, Power 4, Intelligence 4, Guster

- Move List
- Level Up Move List
- 4 Growl - Normal
 - 8 Leer - Normal
 - 11 Quick Attack - Normal
 - 15 Air Cutter - Flying
 - 18 Roost - Flying
 - 23 Detect - Fighting
 - 27 Taunt - Dark
 - 33 Air Slash - Flying
 - 38 Razor Wind - Normal
 - 44 Featherdance - Flying
 - 49 Swagger - Normal
 - 55 Facade - Normal
 - 60 Tailwind - Flying
 - 66 Sky Attack - Flying

TM/HM Move List

A2, 06, 10, 11, 12, 15, 17, 18, 21, 27, 32, 40, 42, 44, 45, 48, 49, 68, 77, 83, 87, 88, 90

Tutor Move List

075. NIDORAN F



Base Stats:	
Hit Points:	6
Attack:	5
Defense:	5
Special Attack:	4
Special Defense:	4
Speed:	4

Basic Information	
Type :	Poison
Basic Abilities:	Venom / Poison Point / Rivalry
High Abilities:	Hustle
Evolution:	
1 -	Nidoran F
2 -	Nidorina Minimum 15
3 -	Nidoqueen Moon Stone

Size Information	
Height :	1’ 4” / 0.4m (Small)
Weight :	15.4 lbs. / 7kg (1)

Breeding Information	
Gender Ratio :	0% M / 100% F
Egg Group :	Monster / Field
Average Hatch Rate:	10 Days

Diet :	Herbivore
Habitat :	Grassland

Capability List	
Overland 6, Surface 4, Burrow 4, Jump 2, Power 1, Intelligence 3	

Move List	
Level Up	Move List
1	Growl - Normal
1	Scratch - Normal
7	Tail Whip - Normal
9	Double Kick - Fighting
13	Poison Sting - Poison
19	Fury Swipes - Normal
21	Bite - Dark
25	Helping Hand - Normal
31	Toxic Spikes - Poison
33	Flatter - Dark
37	Crunch - Dark
43	Captivate - Normal
45	Poison Fang - Poison

TM/HM Move List	
A1, A4, 01, 06, 09, 10, 11, 13, 14, 17, 18, 21, 24, 25, 27, 28, 32, 36, 40, 42, 44, 45, 46, 48, 49, 65, 84, 87, 90, 94	

Egg Move List	
Beat Up, Charm, Chip Away, Counter, Disable, Endure, Focus Energy, Iron Tail, Poison Tail, Pursuit, Supersonic, Take Down	

Tutor Move List	
Body Slam, Defense Curl, Double-Edge, Mud-Slap, Shock Wave, Snore, Super Fang, Water Pulse	

076. NIDORINA



Base Stats:	
Hit Points:	7
Attack:	6
Defense:	7
Special Attack:	6
Special Defense:	6
Speed:	6

Basic Information	
Type :	Poison
Basic Abilities:	Venom / Poison Point / Rivalry
High Abilities:	Hustle
Evolution:	
1 -	Nidoran F
2 -	Nidorina Minimum 15
3 -	Nidoqueen Moon Stone

Size Information	
Height :	2’ 7” / 0.8m (Small)
Weight :	44.1 lbs. / 20kg (2)

Breeding Information	
Gender Ratio :	0% M / 100% F
Egg Group :	Monster / Field

Diet :	Herbivore
Habitat :	Grassland

Capability List	
Overland 6, Surface 4, Burrow 6, Jump 3, Power 2, Intelligence 3	

Move List	
Level Up	Move List
7	Tail Whip - Normal
9	Double Kick - Fighting
13	Poison Sting - Poison
20	Fury Swipes - Normal
23	Bite - Dark
28	Helping Hand - Normal
35	Toxic Spikes - Poison
38	Flatter - Dark
43	Crunch - Dark
50	Captivate - Normal
58	Poison Fang - Poison

TM/HM Move List	
A1, A4, 01, 06, 09, 10, 11, 13, 14, 17, 18, 21, 24, 25, 27, 28, 32, 36, 40, 42, 44, 45, 46, 48, 49, 65, 84, 87, 90, 94	

Tutor Move List	
Body Slam, Counter, Defense Curl, Double-Edge, Helping Hand, Iton Tail, Mud-Slap, Shock Wave, Snore, Super Fang, Water Pulse	

077. NIDOQUEEN



Base Stats:

Hit Points:	9
Attack:	8
Defense:	9
Special Attack:	8
Special Defense:	9
Speed:	8

Basic Information
Type : Poison / Ground
Basic Abilities: Venom / Landslide / Poison Point / Rivalry
High Abilities: Hustle / Sheer Force
Evolution:
1 - Nidoran F
2 - Nidorina Minimum 15
3 - Nidoqueen Moon Stone

Size Information
Height : 4' 3" / 1.3m (Medium)
Weight : 132.3 lbs. / 60kg (4)

Breeding Information
Gender Ratio : 0% M / 100% F
Egg Group : Monster / Field

Diet : Omnivore
Habitat : Grassland, Mountain

Capability List
Overland 7, Surface 2, Jump 2, Power 4,
Intelligence 4, Groundshaper, Pack Mon

Move List
Level Up Move List
23 Chip Away - Normal
35 Body Slam - Normal
43 Earth Power - Ground
58 Superpower - Fighting

TM/HM Move List
A1, A3 A4, 01, 05, 06, 09, 10, 11, 12, 13, 14,
15, 17, 18, 21, 24, 25, 26, 27, 28, 30, 31, 32, 34, 36, 37,
38, 39, 40, 41, 42, 44, 45, 46, 48, 49, 52, 56, 59, 60, 65,
68, 71, 78, 80, 82, 84, 87, 90, 94

Tutor Move List
Aqua Tail, Avalanche, Body Slam, Counter,
Defense Curl, Double Kick, Double-Edge, Dragon
Pulse, Dynamicpunch, Earth Power, Fire Punch,
Focus Punch, Fury Cutter, Helping Hand, Ice Punch,
Icy Wind, Iron Tail, Mega Kick, Mega Punch, Mud-
Slap, Outrage, Poison Sting, Rollout, Sand-Attack,
Seismic Toss, Shock Wave, Snore, Stealth Rock, Su-
perpower, Super Fang, Thunderpunch, Uproar, Water
Pulse

078. NIDORAN M



Base Stats:

Hit Points:	5
Attack:	6
Defense:	4
Special Attack:	4
Special Defense:	4
Speed:	5

Basic Information
Type : Poison
Basic Abilities: Venom / Poison Point / Rivalry
High Abilities: Hustle
Evolution:
1 - Nidoran M
2 - Nidorino Minimum 15
3 - Nidoking Moon Stone

Size Information
Height : 1' 8" / 0.5m (Small)
Weight : 19.8 lbs. / 9kg (1)

Breeding Information
Gender Ratio : 100% M / 0% F
Egg Group : Monster / Field
Average Hatch Rate: 10 Days

Diet : Herbivore
Habitat : Grassland

Capability List
Overland 6, Surface 4, Burrow 4, Jump 2,
Power 1, Intelligence 3

Move List
Level Up Move List
1 Leer - Normal
1 Peck - Flying
7 Focus Energy - Normal
9 Double Kick - Fighting
13 Poison Sting - Poison
19 Fury Attack - Normal
21 Horn Attack - Normal
25 Helping Hand - Normal
31 Toxic Spikes - Poison
33 Flatter - Dark
37 Poison Jab - Poison
43 Captivate - Normal
45 Horn Drill - Normal

TM/HM Move List
A1, A4, 01, 06, 09, 10, 11, 13, 14, 17, 18, 21,
24, 25, 27, 28, 32, 36, 42, 44, 45, 46, 48, 49, 65, 84, 87,
90, 94

Egg Move List
Amnesia, Beat Up, Confusion, Counter,
Disable, Sucker Punch, Supersonic, Take Down

Tutor Move List
Body Slam, Defense Curl, Double-Edge,
Helping Hand, Mud-Slap, Shock Wave, Snore, Sucker
Punch, Super Fang, Water Pulse

079. NIDORINO



Base Stats:	
Hit Points:	6
Attack:	7
Defense:	6
Special Attack:	6
Special Defense:	6
Speed:	7

Basic Information

Type : Poison

Basic Abilities: Venom / Poison Point / Rivalry

High Abilities: Hustle

Evolution:

1 - Nidoran M

2 - Nidorino Minimum 15

3 - Nidoking Moon Stone

Size Information

Height : 2’ 11” / 0.9m (Small)

Weight : 43 lbs. / 19.5kg (2)

Breeding Information

Gender Ratio : 100% M / 0% F

Egg Group : Monster / Field

Diet : Omnivore

Habitat : Grassland

Capability List

Overland 6, Surface 4, Burrow 6, Jump 3, Power 2, Intelligence 3

Move List

Level Up Move List

7 Focus Energy - Normal

9 Double Kick - Fighting

13 Poison Sting - Poison

20 Fury Attack - Normal

23 Horn Attack - Normal

28 Helping Hand - Normal

35 Toxic Spikes - Poison

38 Flatter - Dark

43 Poison Jab - Poison

50 Captivate - Normal

58 Horn Drill - Normal

TM/HM Move List

A1, A4, 01, 06, 09, 10, 11, 13, 14, 17, 18, 21, 24, 25, 27, 28, 32, 36, 42, 44, 45, 46, 48, 49, 65, 84, 87, 90, 94

Tutor Move List

Body Slam, Counter, Defense Curl, Double-Edge, Helping Hand, Iron Tail, Mud-Slap, Shock Wave, Snore, Sucker Punch, Super Fang, Water Pulse

080. NIDOKING



Base Stats:	
Hit Points:	8
Attack:	9
Defense:	8
Special Attack:	9
Special Defense:	8
Speed:	9

Basic Information

Type : Poison / Ground

Basic Abilities: Venom / Landslide / Poison Point / Rivalry

High Abilities: Hustle / Sheer Force

Evolution:

1 - Nidoran M

2 - Nidorino Minimum 15

3 - Nidoking Moon Stone

Size Information

Height : 4’ 7” / 1.4m (Medium)

Weight : 136.7 lbs. / 62kg (4)

Breeding Information

Gender Ratio : 100% M / 0% F

Egg Group : Monster / Field

Diet : Omnivore

Habitat : Grassland, Mountain

Capability List

Overland 7, Surface 2, Jump 2, Power 4, Intelligence 4, Groundshaper, Pack Mon

Move List

Level Up Move List

23 Chip Away - Normal

35 Thrash - Normal

43 Earth Power - Ground

58 Megahorn - Bug

TM/HM Move List

A1, A3 A4, 01, 05, 06, 09, 10, 11, 12, 13, 14, 15, 17, 18, 21, 24, 25, 26, 27, 28, 30, 31, 32, 34, 36, 37, 38, 39, 41, 42, 44, 45, 46, 48, 49, 52, 56, 59, 60, 65, 68, 71, 78, 80, 82, 84, 87, 90, 94

Tutor Move List

Aqua Tail, Avalanche, Body Slam, Counter, Defense Curl, Double Kick, Double-Edge, Dragon Pulse, Dynamicpunch, Earth Power, Fire Punch, Focus Energy, Focus Punch, Fury Cutter, Helping Hand, Ice Punch, Icy Wind, Iron Tail, Mega Kick, Mega Punch, Mud-Slap, Outrage, Peck, Poison Sting, Seismic Toss, Shock Wave, Snore, Stealth Rock, Sucker Punch, Superpower, Super Fang, Thunderpunch, Uproar, Water Pulse

081. ZUBAT



Base Stats:	
Hit Points:	4
Attack:	5
Defense:	4
Special Attack:	3
Special Defense:	4
Speed:	6

Basic Information
Type : Poison / Flying
Basic Abilities: Venom / Mach Speed / Inner Focus / Anticipation
High Abilities: Infiltrator
Evolution:
1 - Zubat
2 - Golbat Minimum 20
3 - Crobat Minimum 30

Size Information
Height : 2' 7" / 0.8m (Small)
Weight : 16.5 lbs. / 7.5kg (1)

Breeding Information
Gender Ratio : 50% M / 50% F
Egg Group : Flying
Average Hatch Rate: 7 Days

Diet : Carnivore
Habitat : Cave

Capability List
Sky 8, Power 1, Intelligence 3, Sinker, Tracker

- Move List
- Level Up Move List
- 1 Leech Life - Bug
 - 5 Supersonic - Normal
 - 9 Astonish - Ghost
 - 13 Bite - Dark
 - 17 Wing Attack - Flying
 - 21 Confuse Ray - Ghost
 - 25 Air Cutter - Flying
 - 29 Mean Look - Normal
 - 33 Acrobatics - Flying
 - 37 Poison Fang - Poison
 - 41 Haze - Ice
 - 45 Air Slash - Flying

TM/HM Move List

A2, 06, 09, 10, 11, 12, 17, 18, 21, 27, 30, 32, 36, 40, 41, 42, 44, 45, 46, 48, 62, 66, 87, 88, 90

Egg Move List

Brave Bird, Curse, Faint Attack, Gust, Hypnosis, Nasty Plot, Pursuit, Quick Attack, Whirlwind, Zen Headbutt

Tutor Move List

Air Cutter, Double-Edge, Giga Drain, Heat Wave, Ominous Wind, Roost, Sky Attack, Snatch, Snore, Super Fang, Swift, Tailwind, Twister, Uproar, Zen Headbutt

082. GOLBAT



Base Stats:	
Hit Points:	8
Attack:	8
Defense:	7
Special Attack:	7
Special Defense:	8
Speed:	9

Basic Information
Type : Poison / Flying
Basic Abilities: Venom / Mach Speed / Inner Focus / Anticipation
High Abilities: Infiltrator
Evolution:
1 - Zubat
2 - Golbat Minimum 20
3 - Crobat Minimum 30

Size Information
Height : 5' 3" / 1.6m (Medium)
Weight : 121.3 lbs. / 55kg (4)

Breeding Information
Gender Ratio : 50% M / 50% F
Egg Group : Flying

Diet : Carnivore
Habitat : Cave

Capability List
Sky 10, Jump 1, Power 3, Intelligence 4, Sinker, Tracker

- Move List
- Level Up Move List
- 5 Supersonic - Normal
 - 9 Astonish - Ghost
 - 13 Bite - Dark
 - 17 Wing Attack - Flying
 - 21 Confuse Ray - Ghost
 - 27 Air Cutter - Flying
 - 33 Mean Look - Normal
 - 39 Acrobatics - Flying
 - 45 Poison Fang - Poison
 - 51 Haze - Ice
 - 57 Air Slash - Flying

TM/HM Move List

A2, 06, 09, 10, 11, 12, 15, 17, 18, 21, 27, 30, 32, 36, 40, 41, 42, 44, 45, 46, 48, 62, 66, 68, 87, 88, 90

Tutor Move List

Air Cutter, Double-Edge, Giga Drain, Heat Wave, Ominous Wind, Sky Attack, Snore, Steel Wing, Super Fang, Swift, Tailwind, Twister, Uproar, Zen Headbutt

083. CROBAT



Base Stats:	
Hit Points:	9
Attack:	9
Defense:	8
Special Attack:	7
Special Defense:	8
Speed:	13

Basic Information

Type : Poison / Flying

Basic Abilities: Venom / Mach Speed / Inner Focus / Anticipation

High Abilities: Infiltrator

Evolution:

1 - Zubat

2 - Golbat Minimum 20

3 - Crobat Minimum 30

Size Information

Height : 5’ 11” / 1.8m (Medium)

Weight : 165.3 lbs. / 75kg (4)

Breeding Information

Gender Ratio : 50% M / 50% F

Egg Group : Flying

Diet : Carnivore

Habitat : Cave

Capability List

Sky 14, Jump 1, Power 4, Intelligence 4, Guster, Sinker, Tracker

Move List

Level Up Move List

5 Supersonic - Normal

9 Astonish - Ghost

13 Bite - Dark

17 Wing Attack - Flying

21 Confuse Ray - Ghost

27 Air Cutter - Flying

33 Mean Look - Normal

39 Acrobatics - Flying

45 Poison Fang - Poison

51 Haze - Ice

57 Air Slash - Flying

TM/HM Move List

A2, 06, 09, 10, 11, 12, 15, 17, 18, 21, 27, 30, 32, 36, 40, 41, 42, 44, 45, 46, 48, 62, 66, 68, 87, 88, 90

Tutor Move List

Air Cutter, Cross Poison, Dark Pulse, Double-Edge, Giga Drain, Heat Wave, Ominous Wind, Roost, Sky Attack, Snatch, Snore, Steel Wing, Super Fang, Swift, Tailwind, Twister, Uproar, Zen Headbutt

084. CLEFFA



Base Stats:	
Hit Points:	5
Attack:	3
Defense:	3
Special Attack:	5
Special Defense:	6
Speed:	2

Basic Information

Type : Normal

Basic Abilities: Last Chance / Cute Charm / Magic Guard

High Abilities: Friend Guard

Evolution:

1 - Cleffa

2 - Clefairy Minimum 10

3 - Clefable Moon Stone

Size Information

Height : 1’ 0” / 0.3m (Small)

Weight : 6.6 lbs. / 3kg (1)

Breeding Information

Gender Ratio : 25% M / 75% F

Egg Group : Fairy

Average Hatch Rate: 4 Days

Diet : Herbivore

Habitat : Cave, Mountain

Capability List

Overland 2, Surface 1, Jump 2, Power 1, Intelligence 3

Move List

Level Up Move List

1 Charm - Normal

1 Pound - Normal

4 Encore - Normal

7 Sing - Normal

10 Sweet Kiss - Normal

13 Copycat - Normal

16 Magical Leaf - Grass

TM/HM Move List

03, 06, 10, 11, 16, 17, 18, 19, 20, 21, 22, 27, 28, 29, 30, 32, 33, 38, 42, 44, 45, 48, 49, 56, 59, 70, 73, 77, 83, 85, 86, 87, 90

Egg Move List

Amnesia, Aromatherapy, Belly Drum, Covet, Fake Tears, Metronome, Mimic, Present, Splash, Stored Power, Substitute, Tickle, Wish

Tutor Move List

Body Slam, Counter, Defense Curl, Double-Edge, Endeavor, Gravity, Helping Hand, Icy Wind, Iron Tail, Last Resort, Mega Kick, Mega Punch, Mud-Slap, Role Play, Rollout, Seismic Toss, Shock Wave, Signal Beam, Snore, Softboiled, Trick, Uproar, Water Pulse, Zen Headbutt

085. CLEFAIRY



Base Stats:	
Hit Points:	7
Attack:	5
Defense:	5
Special Attack:	6
Special Defense:	7
Speed:	4

Basic Information	
Type :	Normal
Basic Abilities:	Last Chance / Cute Charm / Magic Guard
High Abilities:	Friend Guard
Evolution:	
1 -	Cleffa
2 -	Clefairy Minimum 10
3 -	Clefable Moon Stone

Size Information	
Height :	2' 0" / 0.6m (Small)
Weight :	16.5 lbs. / 7.5kg (1)

Breeding Information	
Gender Ratio :	25% M / 75% F
Egg Group :	Fairy

Diet :	Herbivore
Habitat :	Cave, Mountain

Capability List	
Overland	6, Surface 3, Jump 4, Power 2, Intelligence 3

Move List	
Level Up Move List	
4	Encore - Normal
7	Sing - Normal
10	Doubleslap - Normal
13	Defense Curl - Normal
16	Follow Me - Normal
19	Minimize - Normal
22	Wake-Up Slap - Fighting
25	Bestow - Normal
28	Cosmic Power - Psychic
31	Lucky Chant - Normal
34	Metronome - Normal
37	Gravity - Psychic
40	Moonlight - Normal
43	Stored Power - Psychic
46	Light Screen - Psychic
49	Healing Wish - Psychic
52	After You - Normal
55	Meteor Mash - Steel

TM/HM Move List	
A4, 03, 04, 06, 10, 11, 13, 14, 16, 17, 18, 19, 20, 21, 22, 24, 25, 27, 28, 29, 30, 31, 32, 33, 38, 42, 44, 45, 48, 49, 56, 57, 59, 67, 70, 73, 77, 83, 85, 86, 87, 90, 94	

Tutor Move List	
Body Slam, Bounce, Counter, Defense Curl, Double-Edge, Drain Punch, Dynamicpunch, Endeavor, Fire Punch, Focus Punch, Gravity, Heal Bell, Helping Hand, Ice Punch, Icy Wind, Iron Tail, Knock Off, Last Resort, Magic Coat, Mega Kick, Mega Punch, Mimic, Mud-Slap, Natural Gift, Recycle, Role Play, Rollout, Seismic Toss, Shock Wave, Signal Beam, Snatch, Snore, Softboiled, Stealth Rock, Thunderpunch, Trick, Uproar, Water Pulse, Zen Headbutt	

086. CLEFABLE



Base Stats:	
Hit Points:	10
Attack:	7
Defense:	7
Special Attack:	9
Special Defense:	9
Speed:	6

Basic Information	
Type :	Normal
Basic Abilities:	Last Chance / Cute Charm / Magic Guard
High Abilities:	Friend Guard / Unaware
Evolution:	
1 -	Cleffa
2 -	Clefairy Minimum 10
3 -	Clefable Moon Stone

Size Information	
Height :	4' 3" / 1.3m (Medium)
Weight :	88.2 lbs. / 40kg (3)

Breeding Information	
Gender Ratio :	25% M / 75% F
Egg Group :	Fairy

Diet :	Herbivore
Habitat :	Cave, Mountain

Capability List	
Overland	7, Surface 4, Jump 5, Power 3, Intelligence 4

Move List	
Level Up Move List	
TM/HM Move List	
A4, 03, 04, 06, 10, 11, 13, 14, 15, 16, 17, 18, 19, 20, 21, 22, 24, 25, 27, 28, 29, 30, 31, 32, 33, 38, 42, 44, 45, 48, 49, 52, 56, 57, 59, 67, 68, 70, 73, 77, 83, 85, 86, 87, 90, 94	
Tutor Move List	
Body Slam, Bounce, Counter, Defense Curl, Doubleslap, Double-Edge, Drain Punch, Dynamicpunch, Endeavor, Fire Punch, Focus Punch, Gravity, Heal Bell, Helping Hand, Ice Punch, Icy Wind, Iron Tail, Knock Off, Last Resort, Magic Coat, Mega Kick, Mega Punch, Metronome, Mimic, Minimize, Mud-Slap, Natural Gift, Recycle, Role Play, Rollout, Seismic Toss, Shock Wave, Signal Beam, Sing, Snatch, Snore, Softboiled, Stealth Rock, Thunderpunch, Trick, Uproar, Water Pulse, Zen Headbutt	

087. IGGLYBUFF



Base Stats:	
Hit Points:	9
Attack:	3
Defense:	2
Special Attack:	4
Special Defense:	2
Speed:	2

Basic Information

Type : Normal

Basic Abilities: Last Chance / Cute Charm / Hustle

High Abilities: Friend Guard

Evolution:

1 - Igglybuff

2 - Jigglypuff Minimum 10

3 - Wigglytuff Moon Stone

Size Information

Height : 1’ 0” / 0.3m (Small)

Weight : 2.2 lbs. / 1kg (1)

Breeding Information

Gender Ratio : 25% M / 75% F

Egg Group : Fairy

Average Hatch Rate: 4 Days

Diet : Herbivore

Habitat : Cave, Grassland, Urban

Capability List

Overland 3, Surface 3, Jump 3, Power 1, Intelligence 3, Inflatable

- Move List
- Level Up Move List
- 1 Charm - Normal
 - 1 Sing - Normal
 - 5 Defense Curl - Normal
 - 9 Pound - Normal
 - 13 Sweet Kiss - Normal
 - 17 Copycat - Normal

TM/HM Move List

06, 10, 11, 16, 17, 18, 20, 21, 22, 27, 28, 29, 30, 32, 33, 38, 42, 44, 45, 48, 49, 56, 59, 70, 73, 77, 83, 85, 86, 87, 90, 93

Egg Move List

Captivate, Covet, Faint Attack, Fake Tears, Gravity, Last Resort, Perish Song, Present, Punishment, Sleep Talk, Wish

Tutor Move List

Body Slam, Bounce, Counter, Double-Edge, Endeavor, Gravity, Heal Bell, Helping Hand, Icy Wind, Last Resort, Magic Coat, Mega Kick, Mega Punch, Mimic, Mud-Slap, Pain Split, Recycle, Role Play, Rollout, Seismic Toss, Shock Wave, Snore, Water Pulse, Uproar

088. JIGGLYPUFF



Base Stats:	
Hit Points:	12
Attack:	5
Defense:	2
Special Attack:	5
Special Defense:	3
Speed:	2

Basic Information

Type : Normal

Basic Abilities: Last Chance / Cute Charm / Hustle

High Abilities: Friend Guard

Evolution:

1 - Igglybuff

2 - Jigglypuff Minimum 10

3 - Wigglytuff Moon Stone

Size Information

Height : 1’ 8” / 0.5m (Small)

Weight : 12.1 lbs. / 5.5kg (1)

Breeding Information

Gender Ratio : 25% M / 75% F

Egg Group : Fairy

Diet : Herbivore

Habitat : Cave, Grassland, Urban

Capability List

Overland 5, Surface 4, Jump 3, Power 1, Intelligence 3, Inflatable

- Move List
- Level Up Move List
- 5 Defense Curl - Normal
 - 9 Pound - Normal
 - 13 Disable - Normal
 - 21 Rollout - Rock
 - 25 Doubleslap - Normal
 - 29 Rest - Psychic
 - 33 Body Slam - Normal
 - 37 Gyro Ball - Steel
 - 41 Wake-Up Slap - Fighting
 - 45 Mimic - Normal
 - 49 Hyper Voice - Normal
 - 53 Double-Edge - Normal

TM/HM Move List

A4, 06, 10, 11, 13, 14, 16, 17, 18, 20, 21, 22, 24, 25, 27, 28, 29, 30, 31, 32, 33, 38, 42, 44, 45, 48, 49, 56, 57, 59, 67, 70, 73, 74, 77, 83, 85, 86, 87, 90, 93

Tutor Move List

Body Slam, Bounce, Counter, Double-Edge, Drain Punch, Dynamicpunch, Endeavor, Fire Punch, Focus Punch, Gravity, Heal Bell, Helping Hand, Ice Punch, Icy Wind, Knock Off, Last Resort, Magic Coat, Mega Kick, Mega Punch, Mimic, Mud-Slap, Pain Split, Recycle, Role Play, Rollout, Seismic Toss, Shock Wave, Snatch, Snore, Stealth Rock, Thunder-punch, Water Pulse, Uproar

089. WIGGLYTUFF



Base Stats:	
Hit Points:	14
Attack:	7
Defense:	5
Special Attack:	8
Special Defense:	5
Speed:	5

Basic Information

Type : Normal

Basic Abilities: Last Chance / Cute Charm / Hustle

High Abilities: Friend Guard / Frisk

Evolution:

1 - Igglybuff

2 - Jigglypuff Minimum 10

3 - Wigglytuff Moon Stone

Size Information

Height : 3’ 3” / 1m (Medium)

Weight : 26.5 lbs. / 12kg (2)

Breeding Information

Gender Ratio : 25% M / 75% F

Egg Group : Fairy

Diet : Herbivore

Habitat : Cave, Grassland

Capability List

Overland 7, Surface 5, Jump 3, Power 2, Intelligence 4, Inflatable

Move List

Level Up Move List

TM/HM Move List

A4, 06, 10, 11, 13, 14, 15, 16, 17, 18, 20, 21, 22, 24, 25, 27, 28, 29, 30, 31, 32, 33, 38, 42, 44, 45, 48, 49, 52, 56, 57, 59, 67, 68, 70, 73, 74, 77, 83, 85, 86, 87, 90, 93

Tutor Move List

Body Slam, Bounce, Counter, Defense Curl, Disable, Double-Edge, Doubleslap, Drain Punch, Dynamicpunch, Endeavor, Fire Punch, Focus Punch, Gravity, Heal Bell, Helping Hand, Ice Punch, Icy Wind, Knock Off, Last Resort, Magic Coat, Mega Kick, Mega Punch, Mimic, Mud-Slap, Pain Split, Recycle, Role Play, Rollout, Seismic Toss, Shock Wave, Signal Beam, Sing, Snatch, Snore, Stealth Rock, Thunderpunch, Water Pulse, Uproar



Base Stats:	
Hit Points:	10
Attack:	1
Defense:	1
Special Attack:	2
Special Defense:	7
Speed:	3

Basic Information

Type : Normal

Basic Abilities: Last Chance / Natural Cure / Serene Grace

High Abilities: Friend Guard

Evolution:

1 - Happiny

2 - Chansey Oval Stone

3 - Blissey Minimum 40

Size Information

Height : 2’ 0” / 0.6m (Small)

Weight : 53.8 lbs. / 24.4kg (2)

Breeding Information

Gender Ratio : 0% M / 100% F

Egg Group : Fairy

Average Hatch Rate: 25 Days

Diet : Herbivore

Habitat : Grassland, Urban

Capability List

Overland 4, Surface 1, Jump 2, Power 1, Intelligence 3

Move List

Level Up Move List

1 Charm - Normal

1 Pound - Normal

1 Defense Curl - Normal

5 Copycat - Normal

9 Refresh - Normal

12 Sweet Kiss - Normal

TM/HM Move List

06, 07, 10, 11, 16, 17, 18, 20, 21, 22, 27, 29, 30, 32, 38, 42, 44, 45, 48, 49, 56, 59, 70, 73, 77, 83, 85, 86, 87, 90

Egg Move List

Aromatherapy, Counter, Endure, Gravity, Heal Bell, Helping Hand, Last Resort, Metronome, Mud Bomb, Natural Gift, Present, Substitute

Tutor Move List

Endeavor, Drain Punch, Gravity, Heal Bell, Helping Hand, Icy Wind, Last Resort, Mud-Slap, Recycle, Rollout, Shock Wave, Snore, Uproar, Water Pulse, Zen Headbutt

091. CHANSEY



Base Stats:	
Hit Points:	25
Attack:	1
Defense:	1
Special Attack:	4
Special Defense:	11
Speed:	5

Basic Information

Type : Normal

Basic Abilities: Last Chance / Natural Cure / Serene Grace

High Abilities: Friend Guard / Healer

Evolution:

1 - Happiny

2 - Chansey Oval Stone

3 - Blissey Minimum 40

Size Information

Height : 3’ 7” / 1.1m (Medium)

Weight : 76.3 lbs. / 34.6kg (3)

Breeding Information

Gender Ratio : 0% M / 100% F

Egg Group : Fairy

Diet : Herbivore

Habitat : Grassland, Urban

Capability List

Overland 6, Surface 2, Jump 2, Power 2, Intelligence 4

- Move List
- Level Up Move List
- 5 Tail Whip - Normal
 - 9 Refresh - Normal
 - 12 Doubleslap - Normal
 - 16 Softboiled- Normal
 - 20 Bestow - Normal
 - 23 Minimize - Normal
 - 27 Take Down - Normal
 - 31 Sing - Normal
 - 34 Fling - Dark
 - 38 Heal Pulse - Psychic
 - 42 Egg Bomb - Normal
 - 46 Light Screen - Psychic
 - 52 Healing Wish - Psychic
 - 54 Double-Edge - Normal

TM/HM Move List

A4, 04, 06, 07, 10, 11, 13, 14, 15, 16, 17, 18, 20, 21, 22, 24, 25, 26, 27, 29, 30, 31, 32, 37, 38, 39, 42, 44, 45, 48, 49, 56, 57, 59, 67, 68, 70, 73, 77, 78, 80, 83, 85, 86, 87, 90, 93, 94

Tutor Move List

Body Slam, Drain Punch, Dynamicpunch, Endeavor, Fire Punch, Focus Punch, Gravity, Heal Bell, Helping Hand, Ice Punch, Icy Wind, Iron Tail, Last Resort, Mega Kick, Mega Punch, Mimic, Mud-Slap, Recycle, Rollout, Seismic Toss, Shock Wave, Skill Swap, Snatch, Snore, Stealth Rock, Thunderpunch, Uproar, Water Pulse, Zen Headbutt

092. BLISSEY



Base Stats:	
Hit Points:	26
Attack:	1
Defense:	1
Special Attack:	8
Special Defense:	14
Speed:	6

Basic Information

Type : Normal

Basic Abilities: Last Chance / Natural Cure / Serene Grace

High Abilities: Friend Guard / Healer

Evolution:

1 - Happiny

2 - Chansey Oval Stone

3 - Blissey Minimum 40

Size Information

Height : 4’ 11” / 1.5m (Medium)

Weight : 103.2 lbs. / 46.8kg (3)

Breeding Information

Gender Ratio : 0% M / 100% F

Egg Group : Fairy

Diet : Herbivore

Habitat : Grassland, Urban

Capability List

Overland 8, Surface 3, Jump 3, Power 3, Intelligence 4

- Move List
- Level Up Move List
- 5 Tail Whip - Normal
 - 9 Refresh - Normal
 - 12 Doubleslap - Normal
 - 16 Softboiled - Normal
 - 20 Bestow - Normal
 - 23 Minimize - Normal
 - 27 Take Down - Normal
 - 31 Sing - Normal
 - 34 Fling - Dark
 - 38 Heal Pulse - Psychic
 - 42 Egg Bomb - Normal
 - 46 Light Screen - Psychic
 - 50 Healing Wish - Psychic
 - 54 Double-Edge - Normal

TM/HM Move List

A4, 04, 06, 07, 10, 11, 13, 14, 15, 16, 17, 18, 20, 21, 22, 24, 25, 26, 27, 29, 30, 31, 32, 37, 38, 39, 42, 44, 45, 48, 49, 52, 56, 57, 59, 67, 68, 70, 73, 77, 78, 80, 83, 85, 86, 87, 90, 93, 94

Tutor Move List

Avalanche, Block, Body Slam, Drain Punch, Dynamicpunch, Endeavor, Fire Punch, Focus Punch, Gravity, Heal Bell, Helping Hand, Ice Punch, Icy Wind, Iron Tail, Last Resort, Mega Kick, Mega Punch, Mimic, Mud-Slap, Recycle, Rollout, Seismic Toss, Shock Wave, Skill Swap, Snatch, Snore, Stealth Rock, Thunderpunch, Uproar, Water Pulse, Zen Headbutt

093. WHISMUR



Base Stats:	
Hit Points:	6
Attack:	5
Defense:	2
Special Attack:	5
Special Defense:	2
Speed:	3

Basic Information

Type : Normal

Basic Abilities: Last Chance / Soundproof / Oblivious

High Abilities: Rattled

Evolution:

1 - Whismur

2 - Loudred Minimum 20

3 - Exploud Minimum 40

Size Information

Height : 2' 0" / 0.6m (Small)

Weight : 35.9 lbs. / 16.3kg (2)

Breeding Information

Gender Ratio : 50% M / 50% F

Egg Group : Monster / Field

Average Hatch Rate: 10 Days

Diet : Herbivore

Habitat : Cave

Capability List

Overland 4, Surface 4, Jump 2, Power 1, Intelligence 3

- Move List
- Level Up Move List
- 1 Pound - Normal
 - 5 Uproar - Normal
 - 11 Astonish - Ghost
 - 15 Howl - Normal
 - 21 Supersonic - Normal
 - 25 Stomp - Normal
 - 31 Screech - Normal
 - 35 Roar - Normal
 - 41 Synchronoise - Psychic
 - 45 Rest - Psychic
 - 45 Sleep Talk - Normal
 - 51 Hyper Voice - Normal

TM/HM Move List

05, 06, 10, 11, 13, 14, 17, 18, 21, 22, 27, 30, 32, 38, 42, 44, 45, 48, 49, 56, 59, 67, 83, 87, 90

Egg Move List

Circle Throw, Endeavor, Extrasensory, Fake Tears, Hammer Arm, Smellingsalt, Smokescreen, Snore, Swagger, Take Down

Tutor Move List

Body Slam, Counter, Defense Curl, Double-Edge, Dynamicpunch, Fire Punch, Ice Punch, Icy Wind, Mega Kick, Mega Punch, Mud-Slap, Psych Up, Rollout, Seismic Toss, Shock Wave, Snore, Thunderpunch, Uproar, Water Pulse, Zen Headbutt

094. LOUDRED



Base Stats:	
Hit Points:	8
Attack:	7
Defense:	4
Special Attack:	7
Special Defense:	4
Speed:	5

Basic Information

Type : Normal

Basic Abilities: Last Chance / Soundproof / Vital Spirit

High Abilities: Scrappy

Evolution:

1 - Whismur

2 - Loudred Minimum 20

3 - Exploud Minimum 40

Size Information

Height : 3' 3" / 1m (Medium)

Weight : 89.3 lbs. / 40.5kg (3)

Breeding Information

Gender Ratio : 50% M / 50% F

Egg Group : Monster / Field

Diet : Herbivore

Habitat : Cave

Capability List

Overland 6, Surface 5, Jump 3, Power 3, Intelligence 4

- Move List
- Level Up Move List
- 5 Uproar - Normal
 - 11 Astonish - Ghost
 - 15 Howl - Normal
 - 20 Bite - Dark
 - 23 Supersonic - Normal
 - 29 Stomp - Normal
 - 37 Screech - Normal
 - 43 Roar - Normal
 - 51 Synchronoise - Psychic
 - 57 Rest - Psychic
 - 57 Sleep Talk - Normal
 - 65 Hyper Voice - Normal

TM/HM Move List

A4, 05, 06, 10, 11, 12, 13, 14, 17, 18, 21, 22, 26, 27, 30, 31, 32, 38, 39, 41, 42, 44, 45, 48, 49, 50, 56, 59, 67, 78, 80, 83, 87, 90, 94

Tutor Move List

Body Slam, Counter, Defense Curl, Double-Edge, Dynamicpunch, Fire Punch, Ice Punch, Icy Wind, Low Kick, Mega Kick, Mega Punch, Mud-Slap, Psych Up, Rollout, Seismic Toss, Shock Wave, Snore, Thunderpunch, Uproar, Water Pulse, Zen Headbutt

095. EXPLOUD



Base Stats:	
Hit Points:	10
Attack:	9
Defense:	6
Special Attack:	9
Special Defense:	6
Speed:	7

Basic Information

Type : Normal

Basic Abilities: Last Chance / Soundproof / Vital Spirit

High Abilities: Scrappy

Evolution:

1 - Whismur

2 - Loudred Minimum 20

3 - Exploud Minimum 40

Size Information

Height : 4' 11" / 1.5m (Medium)

Weight : 185.2 lbs. / 84kg (4)

Breeding Information

Gender Ratio : 50% M / 50% F

Egg Group : Monster / Field

Diet : Herbivore

Habitat : Cave

Capability List

Overland 7, Surface 6, Jump 3, Power 5, Intelligence 4

- Move List
- Level Up Move List
- 5 Uproar - Normal
 - 11 Astonish - Ghost
 - 15 Howl - Normal
 - 20 Bite - Dark
 - 23 Supersonic - Normal
 - 29 Stomp - Normal
 - 37 Screech - Normal
 - 40 Crunch - Dark
 - 45 Roar - Normal
 - 55 Rest - Psychic
 - 55 Synchronoise - Psychic
 - 63 Sleep Talk - Normal
 - 71 Hyper Voice - Normal
 - 79 Hyper Beam - Normal

TM/HM Move List

A3 A4, 05, 06, 10, 11, 12, 13, 14, 15, 17, 18, 21, 22, 26, 27, 30, 31, 32, 38, 39, 41, 42, 44, 45, 48, 49, 50, 52, 56, 59, 67, 68, 78, 80, 83, 87, 90, 94

Tutor Move List

Avalanche, Body Slam, Counter, Double-Edge, Dynamicpunch, Fire Fang, Fire Punch, Ice Fang, Ice Punch, Icy Wind, Low Kick, Mega Kick, Mega Punch, Mud-Slap, Outrage, Psych Up, Rock Climb, Rollout, Seismic Toss, Shock Wave, Snore, Thunder Fang, Thunderpunch, Uproar, Water Pulse, Zen Headbutt

096. LILLIPUP



Base Stats:	
Hit Points:	5
Attack:	6
Defense:	5
Special Attack:	3
Special Defense:	5
Speed:	6

Basic Information

Type : Normal

Basic Abilities: Last Chance / Vital Spirit / Pickup

High Abilities: Run Away

Evolution:

1 - Lillipup

2 - Herdier Minimum 15

3 - Stoutland Minimum 30

Size Information

Height : 1' 4" / 0.4m (Small)

Weight : 9 lbs. / 4.1kg (1)

Breeding Information

Gender Ratio : 50% M / 50% F

Egg Group : Field

Average Hatch Rate: 10 Days

Diet : Omnivore

Habitat : Grassland, Urban

Capability List

Overland 6, Surface 4, Jump 3, Power 2, Intelligence 4, Tracker

- Move List
- Level Up Move List
- 1 Leer - Normal
 - 1 Tackle - Normal
 - 5 Odor Sleuth - Normal
 - 8 Bite - Dark
 - 12 Helping Hand - Normal
 - 15 Take Down - Normal
 - 19 Work Up - Normal
 - 22 Crunch - Dark
 - 26 Roar - Normal
 - 29 Retaliate - Normal
 - 33 Reversal - Fighting
 - 36 Last Resort - Normal
 - 40 Giga Impact - Normal

TM/HM Move List

05, 06, 10, 11, 17, 18, 21, 24, 27, 28, 30, 32, 39, 40, 42, 44, 45, 48, 67, 68, 73, 83, 87, 90, 93, 94, 95

Egg Move List

Charm, Endure, Fire Fang, Howl, Ice Fang, Lick, Mud-Slap, Pursuit, Sand-Attack, Thunder Fang, Yawn

Tutor Move List

097. HERDIER



Base Stats:	
Hit Points:	7
Attack:	8
Defense:	7
Special Attack:	4
Special Defense:	7
Speed:	6

Basic Information

Type : Normal

Basic Abilities: Last Chance / Intimidate / Sand Rush

High Abilities: Scrappy

Evolution:

1 - Lillipup

2 - Herdier Minimum 15

3 - Stoutland Minimum 30

Size Information

Height : 2’ 11” / 0.9m (Medium)

Weight : 32.4 lbs. / 14.7kg (2)

Breeding Information

Gender Ratio : 50% M / 50% F

Egg Group : Field

Diet : Omnivore

Habitat : Grassland, Urban

Capability List

Overland 7, Surface 5, Jump 3, Power 3, Intelligence 4, Tracker

- Move List
- Level Up Move List
- 5 Odor Sleuth - Normal
 - 8 Bite - Dark
 - 12 Helping Hand - Normal
 - 15 Take Down - Normal
 - 20 Work Up - Normal
 - 24 Crunch - Dark
 - 29 Roar - Normal
 - 33 Retaliate - Normal
 - 38 Reversal - Fighting
 - 42 Last Resort - Normal
 - 47 Giga Impact - Normal

TM/HM Move List

A3, A4, 05, 06, 10, 11, 17, 18, 21, 24, 27, 28, 30, 32, 39, 40, 42, 44, 45, 48, 66, 67, 68, 73, 83, 87, 90, 93, 94, 95

Tutor Move List

098. STOUTLAND



Base Stats:	
Hit Points:	9
Attack:	10
Defense:	9
Special Attack:	5
Special Defense:	9
Speed:	8

Basic Information

Type : Normal

Basic Abilities: Last Chance / Intimidate / Sand Rush

High Abilities: Scrappy

Evolution:

1 - Lillipup

2 - Herdier Minimum 15

3 - Stoutland Minimum 30

Size Information

Height : 3’ 11” / 1.2m (Medium)

Weight : 134.5 lbs. / 61kg (4)

Breeding Information

Gender Ratio : 50% M / 50% F

Egg Group : Field

Diet : Omnivore

Habitat : Grassland, Urban

Capability List

Overland 8, Surface 6, Jump 3, Power 4, Intelligence 4, Tracker

- Move List
- Level Up Move List
- 5 Odor Sleuth - Normal
 - 8 Bite - Dark
 - 12 Helping Hand - Normal
 - 15 Take Down - Normal
 - 20 Work Up - Normal
 - 24 Crunch - Dark
 - 29 Roar - Normal
 - 36 Retaliate - Normal
 - 42 Reversal - Fighting
 - 51 Last Resort - Normal
 - 59 Giga Impact - Normal

TM/HM Move List

A3, A4, 05, 06, 10, 11, 15, 17, 18, 21, 24, 25, 27, 28, 30, 32, 39, 40, 42, 44, 45, 48, 66, 67, 68, 73, 83, 87, 90, 93, 94, 95

Tutor Move List

Fire Fang, Ice Fang, Thunder Fang

099. PORYGON

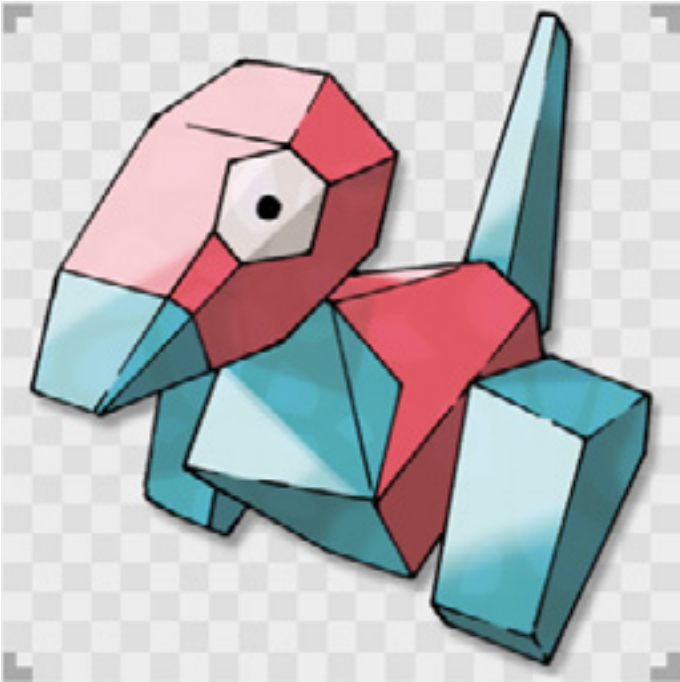

Base Stats:	
Hit Points:	7
Attack:	6
Defense:	7
Special Attack:	9
Special Defense:	8
Speed:	4

Basic Information

Type : Normal

Basic Abilities: Last Chance / Trace / Download

High Abilities: Analytic

Evolution:

1 - Porygon

2 - Porygon2 Holding Minimum UpGrade 10

3 - PorygonZ Holding Minimum Dubious Disc 25

Size Information

Height : 2' 7" / 0.8m (Small)

Weight : 80.5 lbs. / 36.5kg (3)

Breeding Information

Gender Ratio : No Gender

Egg Group : Mineral

Average Hatch Rate: 10 Days

Diet : Nullivore

Habitat : Urban

Capability List

Overland 6, Surface 4, Sky 3, Jump 2, Power 1, Intelligence 4, Wired

- Move List
- Level Up Move List
- 1 Conversion - Normal
 - 1 Conversion2 - Normal
 - 1 Sharpen - Normal
 - 1 Tackle - Normal
 - 7 Psybeam - Psychic
 - 12 Agility - Psychic
 - 18 Recover - Normal
 - 23 Magnet Rise - Electric
 - 29 Signal Beam - Bug
 - 34 Recycle - Normal
 - 40 Discharge - Electric
 - 45 Lock-On - Normal
 - 51 Tri Attack - Normal
 - 56 Magic Coat - Psychic
 - 62 Zap Cannon - Electric

TM/HM Move List

03, 06, 10, 11, 13, 14, 15, 17, 18, 21, 22, 24, 25, 27, 29, 30, 32, 40, 42, 44, 46, 48, 57, 68, 70, 73, 77, 85, 87, 90, 92

Tutor Move List

Double-Edge, Gravity, Icy Wind, Iron Tail, Last Resort, Mimic, Pain Split, Role Play, Shock Wave, Signal Beam, Snore, Swift, Trick, Zen Headbutt

100. PORYGON2



Base Stats:	
Hit Points:	9
Attack:	8
Defense:	9
Special Attack:	11
Special Defense:	10
Speed:	6

Basic Information

Type : Normal

Basic Abilities: Last Chance / Trace / Download

High Abilities: Analytic

Evolution:

1 - Porygon

2 - Porygon2 Holding Minimum UpGrade 10

3 - PorygonZ Holding Minimum Dubious Disc 25

Size Information

Height : 2' 0" / 0.6m (Small)

Weight : 71.7 lbs. / 32.5kg (3)

Breeding Information

Gender Ratio : No Gender

Egg Group : Mineral

Diet : Nullivore

Habitat : Urban

Capability List

Overland 8, Surface 8, Sky 6, Jump 3, Power 1, Intelligence 5, Wired

- Move List
- Level Up Move List
- 7 Psybeam - Psychic
 - 12 Agility - Psychic
 - 18 Recover - Normal
 - 23 Magnet Rise - Electric
 - 29 Signal Beam - Bug
 - 34 Recycle - Normal
 - 40 Discharge - Electric
 - 45 Lock-On - Normal
 - 51 Tri Attack - Normal
 - 56 Magic Coat - Psychic
 - 62 Zap Cannon - Electric
 - 67 Hyper Beam - Normal

TM/HM Move List

03, 06, 10, 11, 13, 14, 15, 17, 18, 21, 22, 24, 25, 27, 29, 30, 32, 40, 42, 44, 46, 48, 57, 68, 70, 73, 77, 85, 87, 90, 92

Tutor Move List

Conversion, Conversion2, Defense Curl, Double-Edge, Gravity, Icy Wind, Iron Tail, Last Resort, Mimic, Pain Split, Role Play, Shock Wave, Signal Beam, Snore, Swift, Tackle, Trick, Zen Headbutt

101. PORYGON Z



Base Stats:	
Hit Points:	9
Attack:	8
Defense:	7
Special Attack:	14
Special Defense:	8
Speed:	9

Basic Information
Type : Normal
Basic Abilities: Last Chance / Trace / Download / Adaptability
High Abilities: Analytic
Evolution:
1 - Porygon
2 - Porygon2 Holding Minimum UpGrade 10
3 - PorygonZ Holding Minimum Dubious Disc 25

Size Information
Height : 2’ 11” / 0.9m (Small)
Weight : 75 lbs. / 34kg (3)

Breeding Information
Gender Ratio : No Gender
Egg Group : Mineral

Biology : Nullivore
Habitat : Urban

Capability List
Overland 9, Surface 9, Sky 7, Jump 3, Power 1, Intelligence 6, Wired

Move List
Level Up Move List
7 Psybeam - Psychic
12 Agility - Psychic
18 Recover - Normal
23 Magnet Rise - Electric
29 Signal Beam - Bug
34 Embargo - Dark
40 Discharge - Electric
45 Lock-On - Normal
51 Tri Attack - Normal
56 Magic Coat - Psychic
62 Zap Cannon - Electric
67 Hyper Beam - Normal

TM/HM Move List
03, 06, 10, 11, 13, 14, 15, 17, 18, 21, 22, 24, 25, 27, 29, 30, 32, 40, 42, 44, 46, 48, 57, 63, 68, 70, 73, 77, 85, 87, 90, 92

Tutor Move List
Conversion, Conversion2, Dark Pulse, Double-Edge, Gravity, Icy Wind, Iron Tail, Last Resort, Mimic, Nasty Plot, Pain Split, Recycle, Role Play, Shock Wave, Signal Beam, Snore, Swift, Trick, Trick Room, Uproar, Zen Headbutt



Base Stats:	
Hit Points:	6
Attack:	6
Defense:	6
Special Attack:	4
Special Defense:	4
Speed:	3

Basic Information
Type : Normal
Basic Abilities: Last Chance / Truant / Normalize
High Abilities: Forewarn
Evolution:
1 - Slakoth
2 - Vigoroth Minimum 15
3 - Slaking Minimum 35

Size Information
Height : 2’ 7” / 0.8m (Small)
Weight : 52.9 lbs. / 24kg (3)

Breeding Information
Gender Ratio : 50% M / 50% F
Egg Group : Field
Average Hatch Rate: 7 Days

Diet : Herbivore
Habitat : Forest, Rainforest, Taiga

Capability List
Overland 1, Surface 1, Jump 2, Power 2, Intelligence 1, Troublesome

Move List
Level Up Move List
1 Scratch - Normal
1 Yawn - Normal
7 Encore - Normal
13 Slack Off - Normal
19 Faint Attack - Dark
25 Amnesia - Psychic
31 Covet - Normal
37 Chip Away - Normal
43 Counter - Fighting
47 Flail - Normal

TM/HM Move List
A1, A4, 01, 06, 08, 10, 11, 13, 14, 17, 18, 21, 22, 24, 25, 27, 30, 31, 32, 38, 39, 40, 42, 44, 45, 48, 56, 59, 65, 67, 80, 83, 87, 90, 94

Egg Move List
After You, Body Slam, Crush Claw, Curse, Hammer Arm, Night Slash, Pursuit, Slash, Sleep Talk, Snore, Tickle

Tutor Move List
Double-Edge, Dynamicpunch, Fire Punch, Focus Punch, Fury Cutter, Gunk Shot, Ice Punch, Icy Wind, Mega Kick, Mega Punch, Mud-Slap, Seismic Toss, Shock Wave, Snore, Sucker Punch, Water Pulse, Thunderpunch

103. VIGOROTH



Base Stats:	
Hit Points:	8
Attack:	8
Defense:	8
Special Attack:	6
Special Defense:	6
Speed:	9

Basic Information
Type : Normal
Basic Abilities: Last Chance / Vital Spirit / Limber
High Abilities: Forewarn
Evolution:
1 - Slakoth
2 - Vigoroth Minimum 15
3 - Slaking Minimum 35

Size Information
Height : 4' 7" / 1.4m (Medium)
Weight : 102.5 lbs. / 46.5kg (3)

Breeding Information
Gender Ratio : 50% M / 50% F
Egg Group : Field

Diet : Herbivore
Habitat : Forest, Rainforest, Taiga

Capability List
Overland 9, Surface 6, Jump 4, Power 3,
Intelligence 3

Move List	
Level Up Move List	
7	Encore - Normal
13	Uproar - Normal
19	Fury Swipes - Normal
25	Endure - Normal
31	Slash - Normal
37	Counter - Fighting
43	Chip Away - Normal
49	Focus Punch - Fighting
55	Reversal - Fighting
TM/HM Move List	
A1, A4, 01, 05, 06, 08, 10, 11, 12, 13, 14, 17, 18, 21, 22, 24, 25, 26, 27, 30, 31, 32, 38, 39, 40, 42, 44, 45, 47, 48, 52, 56, 59, 65, 67, 78, 80, 83, 87, 90, 94	
Tutor Move List	
Body Slam, Double-Edge, Dynamicpunch, Fire Punch, Fury Cutter, Gunk Shot, Ice Punch, Icy Wind, Low Kick, Mega Kick, Mega Punch, Mud-Slap, Rock Climb, Seismic Toss, Shock Wave, Snore, Sucker Punch, Thunderpunch, Water Pulse, Uproar	

104. SLAKING



Base Stats:	
Hit Points:	15
Attack:	16
Defense:	10
Special Attack:	10
Special Defense:	7
Speed:	10

Basic Information
Type : Normal
Basic Abilities: Last Chance / Truant / Intimidate
High Abilities: Forewarn
Evolution:
1 - Slakoth
2 - Vigoroth Minimum 15
3 - Slaking Minimum 35

Size Information
Height : 6' 7" / 2m (Large)
Weight : 287.7 lbs. / 130.5kg (5)

Breeding Information
Gender Ratio : 50% M / 50% F
Egg Group : Field

Diet : Omnivore
Habitat : Forest, Rainforest, Taiga

Capability List
Overland 4, Surface 4, Jump 4, Power 9,
Intelligence 4, Pack Mon, Troublesome

Move List	
Level Up Move List	
7	Encore - Normal
13	Slack Off - Normal
19	Faint Attack - Dark
25	Amnesia - Psychic
31	Covet - Normal
36	Swagger - Normal
37	Chip Away - Normal
43	Counter - Fighting
49	Flail - Normal
55	Fling - Dark
61	Punishment - Dark
67	Hammer Arm - Fighting
TM/HM Move List	
A1, A4, 01, 05, 06, 08, 10, 11, 12, 13, 14, 15, 17, 18, 21, 22, 24, 25, 26, 27, 30, 31, 32, 38, 39, 40, 42, 44, 45, 47, 48, 52, 56, 59, 60, 65, 67, 68, 78, 80, 83, 87, 90, 94	
Tutor Move List	
Body Slam, Block, Double-Edge, Dynamicpunch, Fire Punch, Focus Punch, Fury Cutter, Gunk Shot, Ice Punch, Icy Wind, Low Kick, Mega Kick, Mega Punch, Mud-Slap, Rock Climb, Seismic Toss, Shock Wave, Snore, Sucker Punch, Thunderpunch, Water Pulse, Uproar	

105. ODDISH



Base Stats:	
Hit Points:	5
Attack:	5
Defense:	6
Special Attack:	8
Special Defense:	7
Speed:	3

Basic Information
Type : Grass / Poison
Basic Abilities: Overgrow / Venom / Chlorophyll / Oblivious
High Abilities: Run Away
Evolution:
1 - Oddish
2 - Gloom Minimum 20
3 - Vileplume Leaf Stone
3 - Bellossom Sun Stone

Size Information
Height : 1’ 8” / 0.5m (Small)
Weight : 11.9 lbs. / 5.4kg (1)

Breeding Information
Gender Ratio : 50% M / 50% F
Egg Group : Plant
Average Hatch Rate: 10 Days

Diet : Phototroph
Habitat : Forest, Grassland, Marsh, Rainforest

Capability List
Overland 4, Surface 2, Burrow 2, Jump 1, Power 1, Intelligence 2, Sprouter

- Move List
- Level Up Move List
- 1 Absorb - Grass
 - 5 Sweet Scent - Normal
 - 9 Acid - Poison
 - 13 Poisonpowder - Poison
 - 15 Stun Spore - Grass
 - 17 Sleep Powder - Grass
 - 21 Mega Drain - Grass
 - 25 Lucky Chant - Normal
 - 29 Natural Gift - Normal
 - 33 Moonlight - Normal
 - 37 Giga Drain - Grass
 - 41 Petal Dance - Grass

TM/HM Move List
A1, 06, 09, 10, 11, 17, 21, 22, 27, 32, 36, 42, 44, 45, 48, 53, 70, 75, 86, 87, 90

Egg Move List
After You, Charm, Flail, Ingrain, Nature Power, Razor Leaf, Secret Power, Swords Dance, Synthesis, Teeter Dance, Tickle

Tutor Move List
Bullet Seed, Double-Edge, Gastro Acid, Nature Power, Secret Power, Seed Bomb, Snore, Synthesis, Worry Seed

106. GLOOM



Base Stats:	
Hit Points:	6
Attack:	7
Defense:	7
Special Attack:	9
Special Defense:	8
Speed:	4

Basic Information
Type : Grass / Poison
Basic Abilities: Overgrow / Venom / Chlorophyll / Oblivious
High Abilities: Stench
Evolution:
1 - Oddish
2 - Gloom Minimum 20
3 - Vileplume Leaf Stone
3 - Bellossom Sun Stone

Size Information
Height : 2’ 7” / 0.8m (Small)
Weight : 19 lbs. / 8.6kg (1)

Breeding Information
Gender Ratio : 50% M / 50% F
Egg Group : Plant

Diet : Phototroph
Habitat : Forest, Grassland, Marsh, Rainforest

Capability List
Overland 6, Surface 2, Jump 2, Power 2, Intelligence 3, Sprouter

- Move List
- Level Up Move List
- 5 Sweet Scent - Normal
 - 9 Acid - Poison
 - 13 Poisonpowder - Poison
 - 15 Stun Spore - Grass
 - 17 Sleep Powder - Grass
 - 23 Mega Drain - Grass
 - 29 Lucky Chant - Normal
 - 35 Natural Gift - Normal
 - 41 Moonlight - Normal
 - 47 Giga Drain - Grass
 - 53 Petal Dance - Grass

TM/HM Move List
A1, 06, 09, 10, 11, 17, 21, 22, 27, 32, 36, 42, 44, 45, 48, 53, 56, 70, 75, 86, 87, 90

Tutor Move List
Bullet Seed, Double-Edge, Drain Punch, Gastro Acid, Secret Power, Seed Bomb, Snore, Synthesis, Worry Seed

107. VILEPLUME



Base Stats:	
Hit Points:	8
Attack:	8
Defense:	9
Special Attack:	10
Special Defense:	9
Speed:	5

Basic Information
Type : Grass / Poison
Basic Abilities: Overgrow / Venom / Chlorophyll / Stench
High Abilities: Effect Spore
Evolution:
1 - Oddish
2 - Gloom Minimum 20
3 - Vileplume Leaf Stone

Size Information
Height : 3’ 11” / 1.2m (Medium)
Weight : 41 lbs. / 18.6kg (2)

Breeding Information
Gender Ratio : 50% M / 50% F
Egg Group : Plant

Diet : Phototroph
Habitat : Forest, Grassland, Marsh, Rainforest

Capability List
Overland 7, Surface 2, Jump 3, Power 3, Intelligence 4, Sprouter

Move List
Level Up Move List
53 Petal Dance - Grass
65 Solarbeam - Grass

TM/HM Move List
A1, 06, 09, 10, 11, 15, 17, 21, 22, 27, 32, 36, 42, 44, 45, 48, 53, 56, 68, 70, 75, 86, 87, 90

Tutor Move List
Absorb, Aromatherapy, Body Slam, Bullet Seed, Double-Edge, Drain Punch, Gastro Acid, Giga Drain, Mega Drain, Natural Gift, Poisonpowder, Secret Power, Seed Bomb, Snore, Stun Spore, Synthesis, Worry Seed

108. BELLOSSOM



Base Stats:	
Hit Points:	8
Attack:	8
Defense:	9
Special Attack:	9
Special Defense:	10
Speed:	5

Basic Information
Type : Grass
Basic Abilities: Overgrow / Chlorophyll / Flower Gift
High Abilities: Healer
Evolution:
1 - Oddish
2 - Gloom Minimum 20
3 - Bellossom Sun Stone

Size Information
Height : 1’ 4” / 0.4m (Small)
Weight : 12.8 lbs. / 5.8kg (1)

Breeding Information
Gender Ratio : 50% M / 50% F
Egg Group : Plant

Diet : Phototroph
Habitat : Marsh, Rainforest

Capability List
Overland 8, Surface 3, Jump 3, Power 2, Intelligence 4, Sprouter

Move List
Level Up Move List
23 Magical Leaf - Grass
53 Leaf Storm - Grass

TM/HM Move List
A1, 06, 09, 10, 11, 15, 17, 20, 21, 22, 27, 32, 36, 42, 44, 45, 48, 53, 56, 68, 70, 75, 86, 87, 90

Tutor Move List
Absorb, Body Slam, Bullet Seed, Double-Edge, Gastro Acid, Giga Drain, Drain Punch, Leaf Blade, Mega Drain, Natural Gift, Petal Dance, Secret Power, Seed Bomb, Snore, Stun Spore, Sunny Day, Sweet Scent, Synthesis, Uproar, Worry Seed

109. BELLSPROUT

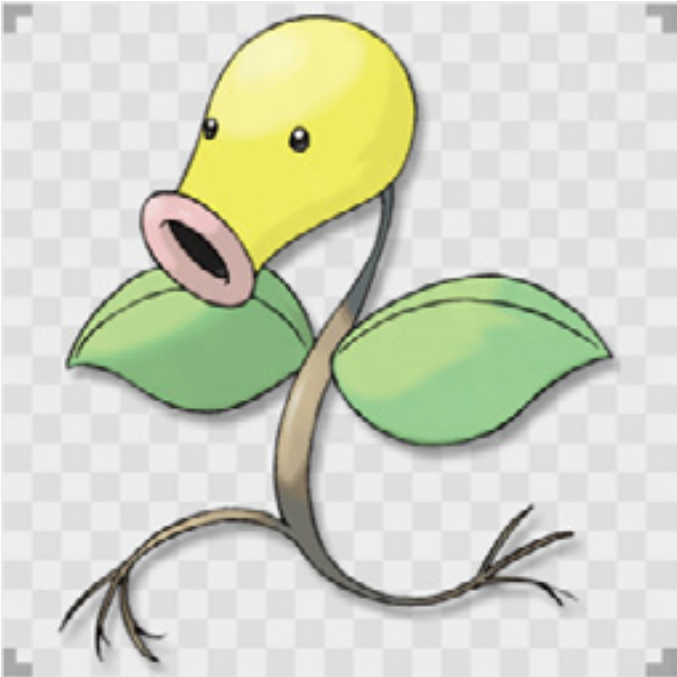

Base Stats:

Hit Points:	5
Attack:	8
Defense:	4
Special Attack:	7
Special Defense:	3
Speed:	4

Basic Information

Type : Grass / Poison

Basic Abilities: Overgrow / Venom / Chlorophyll / Oblivious

High Abilities: Gluttony

Evolution:

- 1 - Bellsprout
- 2 - Weepinbell Minimum 20
- 3 - Victreebel Leaf Stone

Size Information

Height : 2' 4" / 0.7m (Small)

Weight : 8.8 lbs. / 4kg (1)

Breeding Information

Gender Ratio : 50% M / 50% F

Egg Group : Plant

Average Hatch Rate: 10 Days

Diet : Phototroph

Habitat : Forest, Marsh, Rainforest

Capability List

Overland 4, Burrow 1, Jump 1, Power 1, Intelligence 2, Sinker, Sprouter

Move List

Level Up Move List

- 1 Vine Whip - Grass
- 7 Growth - Normal
- 11 Wrap - Normal
- 13 Sleep Powder - Grass
- 15 Poisonpowder - Poison
- 17 Stun Spore - Grass
- 23 Acid - Poison
- 27 Knock Off - Dark
- 29 Sweet Scent - Normal
- 35 Gastro Acid - Poison
- 39 Razor Leaf - Grass
- 41 Slam - Normal
- 47 Wring Out - Normal

TM/HM Move List

A1, 06, 09, 10, 11, 17, 21, 22, 27, 32, 33, 36, 42, 44, 45, 46, 48, 53, 70, 75, 86, 87, 90

Egg Move List

Bullet Seed, Clear Smog, Encore, Giga Drain, Ingrain, Leech Life, Magical Leaf, Natural Gift, Power Whip, Reflect, Swords Dance, Synthesis, Tickle, Weather Ball, Worry Seed

Tutor Move List

Double-Edge, Gastro Acid, Knock Off, Secret Power, Seed Bomb, Snore, Sucker Punch, Synthesis, Worry Seed

110. WEEPINBELL



Base Stats:

Hit Points:	7
Attack:	9
Defense:	5
Special Attack:	9
Special Defense:	5
Speed:	6

Basic Information

Type : Grass / Poison

Basic Abilities: Overgrow / Venom / Chlorophyll / Oblivious

High Abilities: Gluttony / Stench

Evolution:

- 1 - Bellsprout
- 2 - Weepinbell Minimum 20
- 3 - Victreebel Leaf Stone

Size Information

Height : 3' 3" / 1m (Medium)

Weight : 14.1 lbs. / 6.4kg (1)

Breeding Information

Gender Ratio : 50% M / 50% F

Egg Group : Plant

Diet : Canivore, Phototroph

Habitat : Cave, Forest, Marsh, Rainforest

Capability List

Overland 6, Surface 2, Jump 3, Power 2, Intelligence 4, Sprouter

Move List

Level Up Move List

- 7 Growth - Normal
- 11 Wrap - Normal
- 13 Sleep Powder - Grass
- 15 Poisonpowder - Poison
- 17 Stun Spore - Grass
- 23 Acid - Poison
- 27 Knock Off - Dark
- 29 Sweet Scent - Normal
- 35 Gastro Acid - Poison
- 39 Razor Leaf - Grass
- 41 Slam - Normal
- 47 Wring Out - Normal

TM/HM Move List

A1, 06, 09, 10, 11, 17, 21, 22, 27, 32, 33, 36, 42, 44, 45, 46, 48, 53, 70, 75, 86, 87, 90

Tutor Move List

Bullet Seed, Double-Edge, Gastro Acid, Giga Drain, Knock Off, Natural Gift, Secret Power, Seed Bomb, Snore, Sucker Punch, Synthesis, Worry Seed

111. VICTREEBEL



Base Stats:

Hit Points:	8
Attack:	11
Defense:	7
Special Attack:	10
Special Defense:	6
Speed:	7

Basic Information

Type : Grass / Poison

Basic Abilities: Overgrow / Venom / Chlorophyll / Gluttony

High Abilities: Stench / Liquid Ooze

Evolution:

1 - Bellsprout

2 - Weepinbell Minimum 20

3 - Victreebel Leaf Stone

Size Information

Height : 5' 7" / 1.7m (Medium)

Weight : 34.2 lbs. / 15.5kg (2)

Breeding Information

Gender Ratio : 50% M / 50% F

Egg Group : Plant

Diet : Phototroph, Carnivore

Habitat : Cave, Forest, Marsh, Rainforest

Capability List

Overland 7, Surface 2, Jump 3, Power 3, Intelligence 4, Sprouter

Move List

Level Up Move List

27 Leaf Tornado - Grass

47 Leaf Storm - Grass

47 Leaf Blade - Grass

TM/HM Move List

A1, 06, 09, 10, 11, 15, 17, 21, 22, 27, 32, 33, 36, 42, 44, 45, 46, 48, 53, 68, 70, 75, 86, 87, 90

Tutor Move List

Bullet Seed, Double-Edge, Gastro Acid, Giga Drain, Knock Off, Natural Gift, Razor Leaf, Secret Power, Seed Bomb, Sleep Powder, Snore, Spit Up, Stockpile, Sucker Punch, Swallow, Sweet Scent, Synthesis, Worry Seed

112. HOPPIP



Base Stats:

Hit Points:	4
Attack:	4
Defense:	4
Special Attack:	4
Special Defense:	6
Speed:	5

Basic Information

Type : Grass / Flying

Basic Abilities: Overgrow / Mach Speed / Chlorophyll / Leaf Guard

High Abilities: Infiltrator

Evolution:

1 - Hoppip

2 - Skiploom Minimum 15

3 - Jumpluff Minimum 30

Size Information

Height : 1' 4" / 0.4m (Small)

Weight : 1.1 lbs. / 0.5kg (1)

Breeding Information

Gender Ratio : 50% M / 50% F

Egg Group : Fairy / Plant

Average Hatch Rate: 10 Days

Diet : Phototroph

Habitat : Forest, Grassland

Capability List

Overland 4, Surface 2, Sky 4, Jump 5, Power 1, Intelligence 3, Sprouter

Move List

Level Up Move List

1 Splash - Normal

4 Synthesis - Grass

7 Tail Whip - Normal

10 Tackle - Normal

12 Poisonpowder - Poison

14 Stun Spore - Grass

16 Sleep Powder - Grass

19 Bullet Seed - Grass

22 Leech Seed - Grass

25 Mega Drain - Grass

28 Acrobatics - Flying

31 Rage Powder - Bug

34 Cotton Spore - Grass

37 U-Turn - Bug

40 Worry Seed - Grass

43 Giga Drain - Grass

46 Bounce - Flying

49 Memento - Dark

TM/HM Move List

06, 10, 11, 17, 21, 22, 27, 32, 33, 40, 42, 44, 45, 48, 53, 62, 70, 75, 77, 86, 87, 90

Egg Move List

Amnesia, Aromatherapy, Confusion, Cotton Guard, Double-Edge, Encore, Endure, Helping Hand, Psych Up, Reflect, Seed Bomb, Worry Seed

Tutor Move List

Bounce, Defense Curl, Helping Hand, Seed Bomb, Silver Wind, Snore, Synthesis, Worry Seed

113. SKIPLOOM



Base Stats:	
Hit Points:	6
Attack:	5
Defense:	5
Special Attack:	5
Special Defense:	7
Speed:	5

Basic Information
Type : Grass / Flying
Basic Abilities: Overgrow / Mach Speed / Chlorophyll / Leaf Guard
High Abilities: Infiltrator
Evolution:
1 - Hoppip
2 - Skiploom Minimum 15
3 - Jumpluff Minimum 30

Size Information
Height : 2' 0" / 0.6m (Small)
Weight : 2.2 lbs. / 1kg (1)

Breeding Information
Gender Ratio : 50% M / 50% F
Egg Group : Fairy / Plant

Diet : Phototroph
Habitat : Forest, Grassland

Capability List
Overland 6, Surface 2, Sky 8, Jump 6, Power 1, Intelligence 4, Sprouter

Move List	
Level Up Move List	
4	Synthesis - Grass
7	Tail Whip - Normal
10	Tackle - Normal
12	Poisonpowder - Poison
14	Stun Spore - Grass
16	Sleep Powder - Grass
20	Bullet Seed - Grass
24	Leech Seed - Grass
28	Mega Drain - Grass
32	Acrobatics - Flying
36	Rage Powder - Bug
40	Cotton Spore - Grass
44	U-Turn - Bug
48	Worry Seed - Grass
52	Giga Drain - Grass
56	Bounce - Flying
60	Memento - Dark

TM/HM Move List	
06, 10, 11, 17, 21, 22, 27, 32, 33, 40, 42, 44, 45, 48, 53, 62, 70, 75, 77, 86, 87, 90	

Tutor Move List
Bounce, Defense Curl, Double-Edge, Helping Hand, Seed Bomb, Silver Wind, Snore, Synthesis, Worry Seed

114. JUMPLUFF



Base Stats:	
Hit Points:	8
Attack:	6
Defense:	7
Special Attack:	6
Special Defense:	9
Speed:	11

Basic Information
Type : Grass / Flying
Basic Abilities: Overgrow / Mach Speed / Chlorophyll / Leaf Guard
High Abilities: Infiltrator
Evolution:
1 - Hoppip
2 - Skiploom Minimum 15
3 - Jumpluff Minimum 30

Size Information
Height : 2' 7" / 0.8m (Small)
Weight : 6.6 lbs. / 3kg (1)

Breeding Information
Gender Ratio : 50% M / 50% F
Egg Group : Fairy / Plant

Diet : Phototroph
Habitat : Forest, Grassland

Capability List
Overland 7, Surface 3, Sky 12, Jump 7, Power 1, Intelligence 4, Sprouter

Move List	
Level Up Move List	
4	Synthesis - Grass
7	Tail Whip - Normal
10	Tackle - Normal
12	Poisonpowder - Poison
14	Stun Spore - Grass
16	Sleep Powder - Grass
20	Bullet Seed - Grass
24	Leech Seed - Grass
29	Mega Drain - Grass
34	Acrobatics - Flying
39	Rage Powder - Bug
44	Cotton Spore - Grass
49	U-Turn - Bug
54	Worry Seed - Grass
59	Giga Drain - Grass
64	Bounce - Flying
69	Memento - Dark

TM/HM Move List	
06, 10, 11, 15, 17, 21, 22, 27, 32, 33, 40, 42, 44, 45, 48, 53, 62, 68, 70, 75, 77, 86, 87, 90	

Tutor Move List
Bounce, Defense Curl, Double-Edge, Helping Hand, Seed Bomb, Silver Powder, Snore, Synthesis, Worry Seed

115. LOTAD



Base Stats:	
Hit Points:	4
Attack:	3
Defense:	3
Special Attack:	4
Special Defense:	5
Speed:	3

Basic Information
Type : Water / Grass
Basic Abilities: Torrent / Overgrow / Swift Swim / Rain Dish
High Abilities: Own Tempo
Evolution:
1 - Lotad
2 - Lombre Minimum 15
3 - Ludicolo Water Stone

Size Information
Height : 1’ 8” / 0.5m (Small)
Weight : 5.7 lbs. / 2.6kg (1)

Breeding Information
Gender Ratio : 50% M / 50% F
Egg Group : Water 1 / Plant
Average Hatch Rate: 7 Days

Diet : Herbivore
Habitat : Freshwater

Capability List
Overland 4, Surface 8, Jump 1, Power 1, Intelligence 3, Fountain

- Move List
- Level Up Move List
- 1 Astonish - Ghost
 - 3 Growl - Normal
 - 5 Absorb - Grass
 - 7 Nature Power - Normal
 - 11 Mist - Ice
 - 15 Natural Gift - Normal
 - 19 Mega Drain - Grass
 - 25 Bubblebeam - Water
 - 27 Zen Headbutt - Psychic
 - 35 Rain Dance - Water
 - 43 Energy Ball - Grass

TM/HM Move List

A3, 06, 07, 10, 11, 13, 14, 17, 18, 21, 22, 27, 32, 42, 44, 45, 46, 48, 49, 53, 55, 70, 75, 86, 87, 90

- Egg Move List
- Counter, Flail, Giga Drain, Leech Seed, Razor Leaf, Sweet Scent, Synthesis, Teeter Dance, Tickle, Water Gun
- Tutor Move List
- Body Slam, Bullet Seed, Double-Edge, Icy Wind, Seed Bomb, Snore, Synthesis, Uproar, Water Pulse, Zen Headbutt

116. LOMBRE



Base Stats:	
Hit Points:	6
Attack:	5
Defense:	5
Special Attack:	6
Special Defense:	7
Speed:	5

Basic Information
Type : Water / Grass
Basic Abilities: Torrent / Overgrow / Swift Swim / Rain Dish
High Abilities: Own Tempo
Evolution:
1 - Lotad
2 - Lombre Minimum 15
3 - Ludicolo Water Stone

Size Information
Height : 3’ 11” / 1.2m (Medium)
Weight : 71.7 lbs. / 32.5kg (3)

Breeding Information
Gender Ratio : 50% M / 50% F
Egg Group : Water 1 / Plant

Diet : Herbivore
Habitat : Freshwater

Capability List
Overland 5, Surface 9, Underwater 6, Jump 3, Power 2, Intelligence 3, Fountain

- Move List
- Level Up Move List
- 3 Growl - Normal
 - 5 Absorb - Grass
 - 7 Nature Power - Normal
 - 11 Fake Out - Normal
 - 15 Fury Swipes - Normal
 - 19 Water Sport - Water
 - 25 Bubblebeam - Water
 - 31 Zen Headbutt - Psychic
 - 35 Uproar - Normal
 - 45 Hydro Pump - Water

TM/HM Move List

A3 A4 A5 A6, 01, 06, 07, 10, 11, 13, 14, 17, 18, 21, 22, 27, 31, 32, 42, 44, 45, 46, 48, 49, 53, 55, 56, 70, 75, 86, 87, 90, 94

- Tutor Move List
- Body Slam, Bullet Seed, Dive, Double-Edge, Drain Punch, Dynamicpunch, Fire Punch, Giga Drain, Ice Punch, Icy Wind, Mud-Slap, Seed Bomb, Snore, Synthesis, Thunderpunch, Uproar, Water Pulse, Whirlpool, Zen Headbutt

117. LUDICOLO



Base Stats:	
Hit Points:	8
Attack:	7
Defense:	7
Special Attack:	9
Special Defense:	10
Speed:	7

Basic Information

Type : Water / Grass

Basic Abilities: Torrent / Overgrow / Swift Swim / Rain Dish

High Abilities: Own Tempo

Evolution:

1 - Lotad

2 - Lombre Minimum 15

3 - Ludicolo Water Stone

Size Information

Height : 4' 11" / 1.5m (Medium)

Weight : 121.3 lbs. / 55kg (4)

Breeding Information

Gender Ratio : 50% M / 50% F

Egg Group : Water 1 / Plant

Diet : Herbivore

Habitat : Forest, Freshwater

Capability List

Overland 6, Surface 10, Underwater 6, Jump 4, Power 4, Intelligence 4, Fountain

Move List

Level Up Move List

TM/HM Move List

A3 A4 A5 A6, 01, 06, 07, 10, 11, 13, 14, 15, 17, 18, 21, 22, 27, 31, 32, 42, 44, 45, 46, 48, 49, 52, 53, 55, 56, 68, 70, 75, 86, 87, 90, 94

Tutor Move List

Absorb, Astonish, Body Slam, Bullet Seed, Dive, Double-Edge, Drain Punch, Dynamicpunch, Fire Punch, Focus Punch, Giga Drain, Ice Punch, Icy Wind, Mega Drain, Metronome, Mud-Slap, Nature Power, Rock Climb, Seed Bomb, Seismic Toss, Snore, Synthesis, Thunderpunch, Uproar, Water Pulse, Whirlpool, Zen Headbutt



Base Stats:	
Hit Points:	4
Attack:	4
Defense:	5
Special Attack:	3
Special Defense:	3
Speed:	3

Basic Information

Type : Grass

Basic Abilities: Overgrow / Chlorophyll / Early Bird

High Abilities: Pickpocket

Evolution:

1 - Seedot

2 - Nuzleaf Minimum 15

3 - Shiftry Leaf Stone

Size Information

Height : 1' 8" / 0.5m (Small)

Weight : 8.8 lbs. / 4kg (1)

Breeding Information

Gender Ratio : 50% M / 50% F

Egg Group : Field / Plant

Average Hatch Rate: 7 Days

Diet : Herbivore

Habitat : Forest, Rainforest

Capability List

Overland 4, Surface 2, Jump 4, Power 1, Intelligence 3

Move List

Level Up Move List

1 Bide - Normal

3 Harden - Normal

7 Growth - Normal

13 Nature Power - Normal

21 Synthesis - Grass

31 Sunny Day - Fire

43 Explosion - Normal

TM/HM Move List

06, 10, 11, 17, 21, 22, 27, 28, 30, 32, 42, 44, 45, 48, 53, 54, 64, 67, 70, 75, 86, 87, 90, 94

Egg Move List

Amnesia, Beat Up, Bullet Seed, Defog, False Swipe, Foul Play, Leech Seed, Nasty Plot, Power Swap, Quick Attack, Razor Wind, Take Down, Worry Seed

Tutor Move List

Body Slam, Defense Curl, Double-Edge, Giga Drain, Rollout, Seed Bomb, Snore, Spite, Synthesis

119. NUZLEAF



Base Stats:	
Hit Points:	7
Attack:	7
Defense:	4
Special Attack:	6
Special Defense:	4
Speed:	6

Basic Information
Type : Grass / Dark
Basic Abilities: Overgrow / Dark Art / Chlorophyll / Early Bird
High Abilities: Pickpocket
Evolution:
1 - Seedot
2 - Nuzleaf Minimum 15
3 - Shiftry Leaf Stone

Size Information
Height : 3' 3" / 1m (Medium)
Weight : 61.7 lbs. / 28kg (3)

Breeding Information
Gender Ratio : 50% M / 50% F
Egg Group : Field / Plant

Diet : Herbivore
Habitat : Forest, Rainforest

Capability List
Overland 6, Surface 4, Jump 4, Power 3, Intelligence 4

Move List
Level Up Move List
3 Harden - Normal
7 Growth - Normal
13 Nature Power - Normal
19 Fake Out - Normal
25 Torment - Dark
31 Faint Attack - Dark
37 Razor Wind - Normal
43 Swagger - Normal
49 Extrasensory - Psychic

TM/HM Move List
A1, A4, 06, 10, 11, 15, 17, 21, 22, 27, 28, 30, 31, 32, 39, 41, 42, 44, 45, 46, 47, 48, 53, 54, 56, 63, 64, 66, 67, 70, 75, 77, 80, 86, 87, 90, 94, 95

Tutor Move List
Body Slam, Bullet Seed, Dark Pulse, Defense Curl, Double-Edge, Fury Cutter, Giga Drain, Low Kick, Mega Kick, Mud-Slap, Razor Leaf, Rollout, Seed Bomb, Snore, Spite, Swift, Synthesis, Worry Seed

120. SHIFTRY



Base Stats:	
Hit Points:	9
Attack:	10
Defense:	6
Special Attack:	9
Special Defense:	6
Speed:	8

Basic Information
Type : Grass / Dark
Basic Abilities: Overgrow / Dark Art / Chlorophyll / Early Bird
High Abilities: Pickpocket
Evolution:
1 - Seedot
2 - Nuzleaf Minimum 15
3 - Shiftry Leaf Stone

Size Information
Height : 4' 3" / 1.3m (Medium)
Weight : 131.4 lbs. / 59.6kg (4)

Breeding Information
Gender Ratio : 50% M / 50% F
Egg Group : Field / Plant

Diet : Heribvore
Habitat : Forest, Rainforest

Capability List
Overland 8, Surface 6, Jump 4, Power 4, Intelligence 4

Move List
Level Up Move List
19 Leaf Tornado - Grass
49 Leaf Storm - Grass

TM/HM Move List
A1, A4, 06, 10, 11, 15, 17, 21, 22, 27, 28, 30, 31, 32, 39, 40, 41, 42, 44, 45, 46, 47, 48, 52, 53, 54, 56, 63, 64, 66, 67, 68, 70, 75, 77, 80, 86, 87, 90, 94, 95

Tutor Move List
Air Cutter, Body Slam, Bounce, Bullet Seed, Dark Pulse, Defense Curl, Double-Edge, Faint Attack, Fury Cutter, Giga Drain, Growth, Harden, Icy Wind, Knock Off, Low Kick, Mega Kick, Mud-Slap, Nature Power, Nasty Plot, Ominous Wind, Pound, Razor Leaf, Rollout, Seed Bomb, Snore, Spite, Sucker Punch, Swift, Synthesis, Tailwind, Twister, Whirlwind, Worry Seed

121. BUDEW



Base Stats:

Hit Points:	4
Attack:	3
Defense:	4
Special Attack:	5
Special Defense:	7
Speed:	6

Basic Information

Type : Grass / Poison

Basic Abilities: Overgrow / Venom / Natural Cure / Poison Point

High Abilities: Leaf Guard

Evolution:

- 1 - Budew
- 2 - Roselia Minimum 20
- 3 - Roserade Shiny Stone

Size Information

Height : 0' 8" / 0.2m (Small)

Weight : 2.6 lbs. / 1.2kg (1)

Breeding Information

Gender Ratio : 50% M / 50% F

Egg Group : Fairy / Plant

Average Hatch Rate: 10 Days

Diet : Phototroph

Habitat : Forest, Grassland, Rainforest

Capability List

Overland 4, Surface 2, Jump 2, Power 1, Intelligence 3, Sprouter

- Move List
- Level Up Move List
- 1 Absorb - Grass
 - 4 Growth - Normal
 - 7 Water Sport - Water
 - 10 Stun Spore - Grass
 - 13 Mega Drain - Grass
 - 16 Worry Seed - Grass
- TM/HM Move List
- A1, 06, 09, 10, 11, 17, 18, 21, 22, 27, 30, 32, 36, 42, 44, 45, 48, 53, 70, 75, 77, 86, 87, 90
- Egg Move List
- Cotton Spore, Extrasensory, Giga Drain, Grasswhistle, Leaf Storm, Mind Reader, Natural Gift, Pin Missile, Razor Leaf, Seed Bomb, Sleep Powder, Spikes, Synthesis
- Tutor Move List
- Bullet Seed, Mud-Slap, Seed Bomb, Snore, Swift, Synthesis, Uproar, Worry Seed

122. ROSELIA



Base Stats:

Hit Points:	5
Attack:	6
Defense:	5
Special Attack:	10
Special Defense:	8
Speed:	7

Basic Information

Type : Grass / Poison

Basic Abilities: Overgrow / Venom / Natural Cure / Poison Point

High Abilities: Leaf Guard

Evolution:

- 1 - Budew
- 2 - Roselia Minimum 20
- 3 - Roserade Shiny Stone

Size Information

Height : 1' 0" / 0.3m (Small)

Weight : 4.4 lbs. / 2kg (1)

Breeding Information

Gender Ratio : 50% M / 50% F

Egg Group : Fairy / Plant

Diet : Phototroph

Habitat : Forest, Grassland, Rainforest

Capability List

Overland 5, Surface 2, Jump 3, Power 2, Intelligence 4, Sprouter

- Move List
- Level Up Move List
- 4 Growth - Normal
 - 7 Poison Sting - Poison
 - 10 Stun Spore - Grass
 - 13 Mega Drain - Grass
 - 16 Leech Seed - Grass
 - 19 Magical Leaf - Grass
 - 22 Grasswhistle - Grass
 - 25 Giga Drain - Grass
 - 28 Toxic Spikes - Poison
 - 31 Sweet Scent - Normal
 - 34 Ingrain - Grass
 - 37 Toxic - Poison
 - 40 Petal Dance - Grass
 - 43 Aromatherapy - Grass
 - 46 Synthesis - Grass
- TM/HM Move List
- A1, 06, 09, 10, 11, 17, 18, 21, 22, 27, 30, 32, 36, 42, 44, 45, 48, 53, 70, 75, 77, 84, 86, 87, 90
- Tutor Move List
- Body Slam, Bullet Seed, Double-Edge, Fury Cutter, Mud-Slap, Seed Bomb, Snore, Swift, Synthesis, Uproar, Worry Seed

123. ROSERADE



Base Stats:	
Hit Points:	6
Attack:	7
Defense:	6
Special Attack:	13
Special Defense:	11
Speed:	9

Basic Information
Type : Grass / Poison
Basic Abilities: Overgrow / Venom / Natural Cure / Poison Point
High Abilities: Leaf Guard / Technician
Evolution:
1 - Budew
2 - Roselia Minimum 20
3 - Roserade Shiny Stone

Size Information
Height : 2' 11" / 0.9m (Small)
Weight : 32 lbs. / 14.5kg (2)

Breeding Information
Gender Ratio : 50% M / 50% F
Egg Group : Fairy / Plant

Diet : Phototroph
Habitat : Forest, Grassland, Rainforest

Capability List
Overland 7, Surface 4, Jump 3, Power 2, Intelligence 4, Sprouter

Move List
Level Up Move List

TM/HM Move List
A1, 06, 09, 10, 11, 15, 17, 18, 21, 22, 27, 30, 32, 36, 42, 44, 45, 48, 53, 68, 70, 75, 77, 84, 86, 87, 90

Tutor Move List
Body Slam, Bullet Seed, Double-Edge, Fury Cutter, Giga Drain, Magical Leaf, Mega Drain, Mud-Slap, Natural Gift, Poison Sting, Seed Bomb, Snore, Sweet Scent, Swift, Synthesis, Uproar, Weather Ball, Worry Seed

124. PICHU



Base Stats:	
Hit Points:	2
Attack:	4
Defense:	2
Special Attack:	4
Special Defense:	4
Speed:	6

Basic Information
Type : Electric
Basic Abilities: Overcharge / Static / Cute Charm
High Abilities: Lightningrod
Evolution:
1 - Pichu
2 - Pikachu Minimum 10
3 - Raichu Thunderstone

Size Information
Height : 1' 0" / 0.3m (Small)
Weight : 4.4 lbs. / 2kg (1)

Breeding Information
Gender Ratio : 50% M / 50% F
Egg Group : Field / Fairy
Average Hatch Rate: 4 Days

Diet : Herbivore
Habitat : Forest, Grassland, Urban

Capability List
Overland 6, Surface 2, Jump 2, Power 1, Intelligence 3

Move List
Level Up Move List
1 Charm - Normal
1 Thundershock - Electric
5 Tail Whip - Normal
10 Thunder Wave - Electric
13 Sweet Kiss - Normal
18 Nasty Plot - Dark

TM/HM Move List
06, 10, 16, 17, 18, 21, 24, 25, 27, 32, 42, 44, 45, 48, 49, 56, 57, 70, 72, 73, 86, 87, 90, 93

Egg Move List
Bestow, Bide, Charge, Doubleslap, Encore, Endure, Fake Out, Flail, Lucky Chant, Present, Reversal, Thunderpunch, Tickle, Volt Tackle, Wish

Tutor Move List
Body Slam, Counter, Defense Curl, Double-Edge, Helping Hand, Iron Tail, Magnet Rise, Mega Kick, Mega Punch, Mud-Slap, Rollout, Seismic Toss, Shock Wave, Signal Beam, Snore, Swift, Uproar

125. PIKACHU



Base Stats:	
Hit Points:	4
Attack:	6
Defense:	3
Special Attack:	5
Special Defense:	4
Speed:	9

Basic Information

Type : Electric

Basic Abilities: Overcharge / Static / Cute Charm

High Abilities: Lightningrod

Evolution:

1 - Pichu

2 - Pikachu Minimum 10

3 - Raichu Thunderstone

Size Information

Height : 1’ 4” / 0.4m (Small)

Weight : 13.2 lbs. / 6kg (1)

Breeding Information

Gender Ratio : 50% M / 50% F

Egg Group : Field / Fairy

Diet : Herbivore

Habitat : Forest, Grassland, Urban

Capability List

Overland 8, Surface 2, Jump 3, Power 1, Intelligence 4, Zapper

Move List

Level Up Move List

5 Tail Whip - Normal

10 Thunder Wave - Electric

13 Quick Attack - Normal

18 Electro Ball - Electric

21 Double Team - Normal

26 Slam - Normal

29 Thunderbolt - Electric

34 Feint - Normal

37 Agility - Psychic

42 Discharge - Electric

45 Light Screen - Psychic

50 Thunder - Electric

TM/HM Move List

A4, 06, 10, 16, 17, 18, 21, 24, 25, 27, 28, 31, 32, 42, 44, 45, 48, 49, 56, 57, 70, 72, 73, 86, 87, 90, 93, 94

Tutor Move List

Body Slam, Counter, Defense Curl, Double-Edge, Dynamicpunch, Focus Punch, Helping Hand, Iron Tail, Magnet Rise, Mega Kick, Mega Punch, Mud-Slap, Rollout, Seismic Toss, Shock Wave, Signal Beam, Snore, Swift, Uproar

126. RAICHU



Base Stats:	
Hit Points:	6
Attack:	9
Defense:	6
Special Attack:	9
Special Defense:	8
Speed:	10

Basic Information

Type : Electric

Basic Abilities: Overcharge / Static / Motor Drive

High Abilities: Lightningrod

Evolution:

1 - Pichu

2 - Pikachu Minimum 10

3 - Raichu Thunderstone

Size Information

Height : 2’ 7” / 0.8m (Small)

Weight : 66.1 lbs. / 30kg (3)

Breeding Information

Gender Ratio : 50% M / 50% F

Egg Group : Field / Fairy

Diet : Herbivore

Habitat : Forest

Capability List

Overland 9, Surface 4, Jump 3, Power 2, Intelligence 4, Zapper

Move List

Level Up Move List

TM/HM Move List

A4, 06, 10, 15, 16, 17, 18, 21, 24, 25, 27, 28, 31, 32, 42, 44, 45, 46, 48, 49, 52, 56, 57, 68, 70, 72, 73, 86, 87, 90, 93, 94

Tutor Move List

Body Slam, Counter, Defense Curl, Double-Edge, Dynamicpunch, Focus Punch, Helping Hand, Iron Tail, Magnet Rise, Mega Kick, Mega Punch, Mud-Slap, Rollout, Seismic Toss, Shock Wave, Signal Beam, Snore, Swift, Thunderbolt, Thundershock, Uproar

127. MAGNEMITE



Base Stats:	
Hit Points:	3
Attack:	4
Defense:	7
Special Attack:	10
Special Defense:	6
Speed:	5

Basic Information

Type : Electric / Steel

Basic Abilities: Overcharge / Unbreakable / Sturdy / Magnet Pull

High Abilities: Analytic

Evolution:

1 - Magnemite

2 - Magneton Minimum 30

3 - Magnezone Minimum 1.5 mi. above sea level

Size Information

Height : 1’ 0” / 0.3m (Small)

Weight : 13.2 lbs. / 6kg (1)

Breeding Information

Gender Ratio : No Gender

Egg Group : Mineral

Average Hatch Rate: 10 Days

Diet : Ergovore

Habitat : Mountain, Urban

Capability List

Sky 6, Power 1, Intelligence 3, Magnetic,

Sinker

- Move List
- Level Up Move List
- 1 Metal Sound - Steel
 - 1 Tackle - Normal
 - 6 Thundershock - Electric
 - 11 Supersonic - Normal
 - 14 Sonicboom - Normal
 - 17 Thunder Wave - Electric
 - 22 Spark - Electric
 - 27 Electro Ball - Electric
 - 30 Lock-On - Normal
 - 33 Magnet Bomb - Steel
 - 38 Screech - Normal
 - 43 Discharge - Electric
 - 46 Mirror Shot - Steel
 - 49 Magnet Rise - Electric
 - 54 Gyro Ball - Steel
 - 59 Zap Cannon - Electric

TM/HM Move List

06, 10, 11, 16, 17, 18, 21, 24, 25, 27, 32, 33, 42, 44, 48, 57, 64, 70, 72, 73, 74, 77, 87, 90, 91, 93

Egg Move List

Covet, Curse, Featherdance, Flail, Foresight, Gust, Mirror Move, Mud-Slap, Night Slash, Quick Attack, Steel Wing

Tutor Move List

Double-Edge, Iron Defense, Gravity, Magnet Rise, Role Play, Rollout, Shock Wave, Signal Beam, Snore, Swift

128. MAGNETON

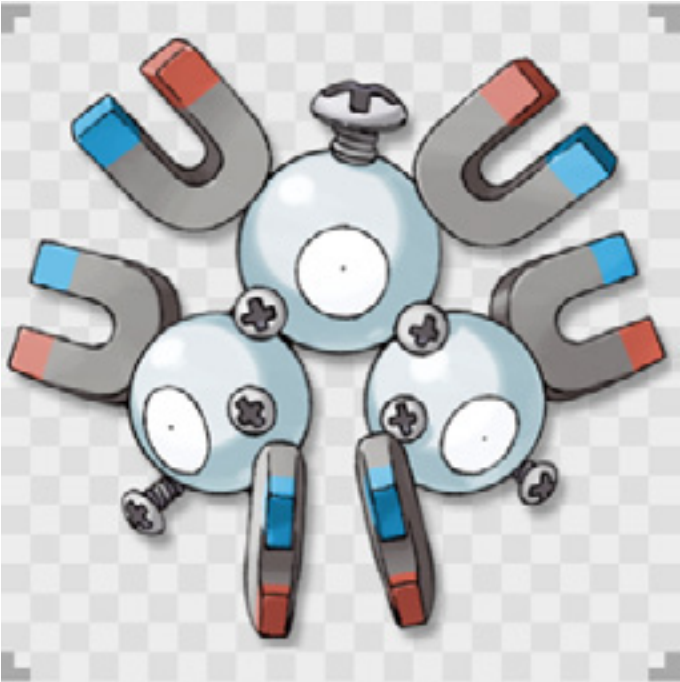

Base Stats:	
Hit Points:	5
Attack:	6
Defense:	10
Special Attack:	12
Special Defense:	7
Speed:	7

Basic Information

Type : Electric / Steel

Basic Abilities: Overcharge / Unbreakable / Sturdy / Magnet Pull

High Abilities: Analytic

Evolution:

1 - Magnemite

2 - Magneton Minimum 30

3 - Magnezone Minimum 1.5 mi. above sea level

Size Information

Height : 3’ 3” / 1m (Medium)

Weight : 132.3 lbs. / 60kg (4)

Breeding Information

Gender Ratio : No Gender

Egg Group : Mineral

Diet : Ergovore

Habitat : Mountain, Urban

Capability List

Sky 8, Power 3, Intelligence 3, Magnetic,

Sinker

- Move List
- Level Up Move List
- 6 Thundershock - Electric
 - 11 Supersonic - Normal
 - 14 Sonicboom - Normal
 - 17 Thunder Wave - Electric
 - 22 Spark - Electric
 - 27 Electro Ball - Electric
 - 30 Lock-On - Normal
 - 34 Magnet Bomb - Steel
 - 40 Screech - Normal
 - 46 Discharge - Electric
 - 50 Mirror Shot - Steel
 - 54 Magnet Rise - Electric
 - 60 Gyro Ball - Steel
 - 66 Zap Cannon - Electric

TM/HM Move List

06, 10, 11, 15, 16, 17, 18, 21, 24, 25, 27, 32, 33, 42, 44, 48, 57, 64, 68, 70, 72, 73, 74, 77, 87, 90, 91, 93

Tutor Move List

Double-Edge, Iron Defense, Gravity, Magnet Rise, Metal Claw, Role Play, Rollout, Shock Wave, Signal Beam, Snore, Supersonic, Swift, Thundershock, Tri Attack

129. MAGNEZONE



Base Stats:	
Hit Points:	7
Attack:	7
Defense:	12
Special Attack:	13
Special Defense:	9
Speed:	6

Basic Information
Type : Electric / Steel
Basic Abilities: Overcharge / Unbreakable / Sturdy / Magnet Pull
High Abilities: Analytic
Evolution:
1 - Magnemite
2 - Magnetron Minimum 30
3 - Magnezone Minimum 1.5 mi. above sea level

Size Information
Height : 3’ 11” / 1.2m (Medium)
Weight : 396.8 lbs. / 180kg (5)

Breeding Information
Gender Ratio : No Gender
Egg Group : Mineral

Diet : Ergovore
Habitat : Mountain

Capability List
Sky 10, Power 4, Intelligence 4, Magnetic, Sinker

- Move List
- Level Up Move List
- 6 Thundershock - Electric
 - 11 Supersonic - Normal
 - 14 Sonicboom - Normal
 - 17 Thunder Wave - Electric
 - 22 Spark - Electric
 - 27 Electro Ball - Electric
 - 30 Lock-On - Normal
 - 34 Magnet Bomb - Steel
 - 40 Screech - Normal
 - 46 Discharge - Electric
 - 50 Mirror Shot - Steel
 - 54 Magnet Rise - Electric
 - 60 Gyro Ball - Steel
 - 66 Zap Cannon - Electric

TM/HM Move List

06, 10, 11, 15, 16, 17, 18, 21, 24, 25, 27, 32, 33, 42, 44, 48, 57, 64, 68, 70, 72, 73, 74, 77, 87, 90, 91, 93

Tutor Move List

Barrier, Double-Edge, Iron Defense, Iron Head, Gravity, Magnet Rise, Metal Claw, Metal Sound, Mirror Coat, Role Play, Rollout, Shock Wave, Signal Beam, Snore, Swift

130. MAREEP



Base Stats:	
Hit Points:	6
Attack:	4
Defense:	4
Special Attack:	7
Special Defense:	5
Speed:	4

Basic Information
Type : Electric
Basic Abilities: Overcharge / Static / Cute Charm
High Abilities: Plus / Minus
Evolution:
1 - Mareep
2 - Flaaffy Minimum 15
3 - Ampharos Minimum 30

Size Information
Height : 2’ 0” / 0.6m (Small)
Weight : 17.2 lbs. / 7.8kg (1)

Breeding Information
Gender Ratio : 50% M / 50% F
Egg Group : Monster / Field
Average Hatch Rate: 10 Days

Diet : Herbivore
Habitat : Grassland

Capability List
Overland 7, Surface 2, Jump 2, Power 1, Intelligence 3, Glow

- Move List
- Level Up Move List
- 1 Tackle - Normal
 - 5 Growl - Normal
 - 10 Thundershock - Electric
 - 14 Thunder Wave - Electric
 - 19 Cotton Spore - Grass
 - 23 Charge - Electric
 - 28 Electro Ball - Electric
 - 32 Cotton Guard - Grass
 - 37 Discharge - Electric
 - 41 Signal Beam - Bug
 - 46 Light Screen - Psychic
 - 50 Power Gem - Rock
 - 56 Thunder - Electric

TM/HM Move List

06, 10, 16, 17, 18, 20, 21, 24, 25, 27, 32, 42, 44, 45, 48, 49, 57, 70, 73, 87, 90, 93

Egg Move List

After You, Agility, Body Slam, Charge, Flatter, Iron Tail, Odor Sleuth, Reflect, Safeguard, Sand-Attack, Screech, Take Down

Tutor Move List

Defense Curl, Double-Edge, Heal Bell, Magnet Rise, Shock Wave, Signal Beam, Snore, Swift

131. FLAAFFY



Base Stats:	
Hit Points:	7
Attack:	6
Defense:	6
Special Attack:	8
Special Defense:	6
Speed:	5

Basic Information

Type : Electric

Basic Abilities: Overcharge / Static / Cute Charm

High Abilities: Plus / Minus

Evolution:

1 - Mareep

2 - Flaaflay Minimum 15

3 - Ampharos Minimum 30

Size Information

Height : 2' 7" / 0.8m (Small)

Weight : 29.3 lbs. / 13.3kg (2)

Breeding Information

Gender Ratio : 50% M / 50% F

Egg Group : Monster / Field

Diet : Herbivore

Habitat : Grassland

Capability List

Overland 7, Surface 2, Jump 2, Power 2, Intelligence 3, Glow, Zapper

- Move List
- Level Up Move List
- 5 Growl - Normal
 - 10 Thundershock - Electric
 - 14 Thunder Wave - Electric
 - 20 Cotton Spore - Grass
 - 25 Charge - Electric
 - 31 Electro Ball - Electric
 - 36 Cotton Guard - Grass
 - 42 Discharge - Electric
 - 47 Signal Beam - Bug
 - 53 Light Screen - Psychic
 - 59 Power Gem - Rock
 - 65 Thunder - Electric

TM/HM Move List

06, 10, 16, 17, 18, 20, 21, 24, 25, 27, 32, 42, 44, 45, 48, 49, 57, 70, 73, 87, 90, 93

Tutor Move List

Body Slam, Counter, Defense Curl, Double-Edge, Dynamicpunch, Fire Punch, Focus Punch, Heal Bell, Iron Tail, Magnet Rise, Mega Kick, Mega Punch, Seismic Toss, Shock Wave, Signal Beam, Snore, Swift, Thunderpunch

132. AMPHAROS



Base Stats:	
Hit Points:	9
Attack:	8
Defense:	8
Special Attack:	12
Special Defense:	9
Speed:	6

Basic Information

Type : Electric

Basic Abilities: Overcharge / Static / Cute Charm

High Abilities: Plus / Minus

Evolution:

1 - Mareep

2 - Flaaflay Minimum 15

3 - Ampharos Minimum 30

Size Information

Height : 4' 7" / 1.4m (Medium)

Weight : 135.6 lbs. / 61.5kg (4)

Breeding Information

Gender Ratio : 50% M / 50% F

Egg Group : Monster / Field

Diet : Herbivore

Habitat : Grassland, Mountain

Capability List

Overland 8, Surface 3, Jump 3, Power 3, Intelligence 4, Glow, Zapper

- Move List
- Level Up Move List
- 5 Growl - Normal
 - 10 Thundershock - Electric
 - 14 Thunder Wave - Electric
 - 20 Cotton Spore - Grass
 - 25 Charge - Electric
 - 30 Thunderpunch - Electric
 - 33 Electro Ball - Electric
 - 40 Cotton Guard - Grass
 - 48 Discharge - Electric
 - 55 Signal Beam - Bug
 - 63 Light Screen - Psychic
 - 71 Power Gem - Rock
 - 79 Thunder - Electric

TM/HM Move List

A4, 06, 10, 15, 16, 17, 18, 21, 24, 25, 27, 31, 32, 42, 44, 45, 48, 49, 52, 56, 57, 68, 70, 72, 73, 73, 78, 87, 90, 93, 94

Tutor Move List

Body Slam, Counter, Defense Curl, Double-Edge, Dynamicpunch, Fire Punch, Focus Punch, Heal Bell, Iron Tail, Magnet Rise, Mega Kick, Mega Punch, Outrage, Seismic Toss, Shock Wave, Signal Beam, Snore, Swift, Thunderpunch

133. SHINX



Base Stats:	
Hit Points:	5
Attack:	7
Defense:	3
Special Attack:	4
Special Defense:	3
Speed:	5

Basic Information

Type : Electric

Basic Abilities: Overcharge / Intimidate / Rivalry

High Abilities: Guts

Evolution:

1 - Shinx

2 - Luxio Minimum 15

3 - Luxray Minimum 30

Size Information

Height : 1’ 8” / 0.5m (Small)

Weight : 20.9 lbs. / 9.5kg (1)

Breeding Information

Gender Ratio : 50% M / 50% F

Egg Group : Field

Average Hatch Rate: 10 Days

Diet : Carnivore

Habitat : Cave, Grassland

Capability List

Overland 6, Surface 4, Jump 2, Power 1, Intelligence 3

- Move List
- Level Up Move List
- 1 Tackle - Normal
 - 5 Leer - Normal
 - 9 Charge - Electric
 - 13 Spark - Electric
 - 17 Bite - Dark
 - 21 Roar - Normal
 - 25 Swagger - Normal
 - 29 Thunder Fang - Electric
 - 33 Crunch - Dark
 - 37 Scary Face - Normal
 - 41 Discharge - Electric
 - 45 Wild Charge - Charge

TM/HM Move List

A4, 05, 06, 10, 16, 17, 18, 21, 24, 25, 27, 32, 42, 44, 45, 46, 48, 57, 70, 72, 73, 87, 90, 93, 95

Egg Move List

Double Kick, Fire Fang, Helping Hand, Howl, Ice Fang, Night Slash, Quick Attack, Shock Wave, Signal Beam, Swift, Take Down, Thunder Fang

Tutor Move List

Fury Cutter, Iron Tail, Magnet Rise, Mud-Slap, Signal Beam, Snore, Swift

134. LUXIO



Base Stats:	
Hit Points:	6
Attack:	9
Defense:	5
Special Attack:	6
Special Defense:	5
Speed:	6

Basic Information

Type : Electric

Basic Abilities: Overcharge / Intimidate / Rivalry

High Abilities: Guts

Evolution:

1 - Shinx

2 - Luxio Minimum 15

3 - Luxray Minimum 30

Size Information

Height : 2’ 11” / 0.9m (Medium)

Weight : 67.2 lbs. / 30.5kg (3)

Breeding Information

Gender Ratio : 50% M / 50% F

Egg Group : Field

Diet : Carnivore

Habitat : Cave, Grassland

Capability List

Overland 7, Surface 5, Jump 3, Power 2, Intelligence 4, Tracker, Zapper

- Move List
- Level Up Move List
- 5 Leer - Normal
 - 9 Charge - Electric
 - 13 Spark - Electric
 - 18 Bite - Dark
 - 23 Roar - Normal
 - 28 Swagger - Normal
 - 33 Thunder Fang - Electric
 - 38 Crunch - Dark
 - 43 Scary Face - Normal
 - 48 Discharge - Electric
 - 53 Wild Charge - Electric

TM/HM Move List

A4, 05, 06, 10, 16, 17, 18, 21, 24, 25, 27, 32, 42, 44, 45, 46, 48, 57, 70, 72, 73, 87, 90, 93, 95

Tutor Move List

Fury Cutter, Iron Tail, Magnet Rise, Mud-Slap, Signal Beam, Shock Wave, Snore, Swift

135. LUXRAY



Base Stats:	
Hit Points:	8
Attack:	12
Defense:	8
Special Attack:	10
Special Defense:	8
Speed:	7

Basic Information

Type : Electric

Basic Abilities: Overcharge / Intimidate / Rivalry

High Abilities: Guts

Evolution:

1 - Shinx

2 - Luxio Minimum 15

3 - Luxray Minimum 30

Size Information

Height : 4' 7" / 1.4m (Medium)

Weight : 92.6 lbs. / 42kg (3)

Breeding Information

Gender Ratio : 50% M / 50% F

Egg Group : Field

Diet : Carnivore

Habitat : Cave, Grassland, Mountain

Capability List

Overland 10, Surface 5, Jump 4, Power 3, Intelligence 4, Pack Mon, Tracker, Zapper

- Move List
- Level Up Move List
- 5 Leer - Normal
 - 9 Charge - Electric
 - 13 Spark - Electric
 - 18 Bite - Dark
 - 23 Roar - Normal
 - 28 Swagger - Normal
 - 35 Thunder Fang - Electric
 - 42 Crunch - Dark
 - 49 Scary Face - Normal
 - 56 Discharge - Electric
 - 63 Wild Charge - Electric

TM/HM Move List

A4, 05, 06, 10, 15, 16, 17, 18, 21, 24, 25, 27, 32, 42, 44, 45, 46, 48, 57, 68, 70, 72, 73, 87, 90, 93, 95

Tutor Move List

Fury Cutter, Iron Tail, Magnet Rise, Mud-Slap, Shock Wave, Signal Beam, Snore, Superpower

136. TYNAMO



Base Stats:	
Hit Points:	4
Attack:	6
Defense:	4
Special Attack:	5
Special Defense:	4
Speed:	6

Basic Information

Type : Electric

Basic Abilities: Overcharge / Levitate / Unnerve

High Abilities: Lightningrod

Evolution:

1 - Tynamo

2 - Eelektrik Minimum 30

3 - Eelektross Thunderstone

Size Information

Height : 0' 8" / 0.2m (Small)

Weight : 0.7 lbs. / 0.3kg (1)

Breeding Information

Gender Ratio : 50% M / 50% F

Egg Group : Indeterminate

Average Hatch Rate: 10 Days

Diet : Ergovore

Habitat : Cave, Freshwater

Capability List

Overland 3, Surface 6, Underwater 6, Sky 4, Jump 2, Power 1, Intelligence 4, Zapper, Glow

- Move List
- Level Up Move List
- 1 Charge Beam - Electric
 - 1 Spark - Electric
 - 1 Tackle - Normal
 - 1 Thunder Wave - Electric

TM/HM Move List

Egg Move List

Tutor Move List

137. EELEKTRIK



Base Stats:	
Hit Points:	7
Attack:	9
Defense:	7
Special Attack:	8
Special Defense:	7
Speed:	4

Basic Information

Type : Electric

Basic Abilities: Overcharge / Levitate / Unnerve

High Abilities: Lightningrod

Evolution:

1 - Tynamo

2 - Eelektrik Minimum 30

3 - Eelektross Thunderstone

Size Information

Height : 3’ 11” / 1.2m (Medium)

Weight : 48.5 lbs. / 22kg (2)

Breeding Information

Gender Ratio : 50% M / 50% F

Egg Group : Indeterminate

Diet : Ergovore

Habitat : Cave, Freshwater

Capability List

Overland 5, Surface 7, Underwater 7, Sky 6, Jump 2, Power 2, Intelligence 4, Zapper, Glow

Move List	
Level Up Move List	
9	Bind - Normal
19	Acid - Poison
29	Discharge - Electric
39	Crunch - Dark
44	Thunderbolt - Electric
49	Acid Spray - Poison
54	Coil - Poison
59	Wild Charge - Electric
64	Gastro Acid - Poison
69	Zap Cannon - Electric
74	Thrash - Normal
TM/HM Move List	
06, 10, 16, 17, 18, 21, 24, 25, 27, 32, 42, 44, 45, 48, 57, 62, 70, 72, 73, 87, 90, 91, 93	
Tutor Move List	
Charge Beam, Headbutt, Spark, Thunder Wave	

138. EELEKTROSS



Base Stats:	
Hit Points:	9
Attack:	12
Defense:	8
Special Attack:	11
Special Defense:	8
Speed:	5

Basic Information

Type : Electric

Basic Abilities: Overcharge / Levitate / Unnerve

High Abilities: Lightningrod

Evolution:

1 - Tynamo

2 - Eelektrik Minimum 30

3 - Eelektross Thunderstone

Size Information

Height : 6’ 11” / 2.1m (Large)

Weight : 177.5 lbs. / 80.5kg (4)

Breeding Information

Gender Ratio : 50% M / 50% F

Egg Group : Indeterminate

Diet : Carnivore, Ergovore

Habitat : Cave, Freshwater

Capability List

Overland 7, Surface 8, Underwater 8, Sky 8, Jump 3, Power 4, Intelligence 4, Zapper, Glow

Move List	
Level Up Move List	
TM/HM Move List	
A1, A4, 01, 02, 05, 06, 10, 15, 16, 17, 18, 21, 24, 25, 27, 31, 32, 39, 42, 44, 45, 48, 57, 62, 68, 70, 72, 73, 80, 82, 86, 87, 90, 91, 93, 94	
Tutor Move List	
Acid, Charge Beam, Crunch, Crush Claw, Discharge, Headbutt, Spark, Thunder Wave	

139. ELEKID



Base Stats:	
Hit Points:	5
Attack:	8
Defense:	4
Special Attack:	7
Special Defense:	6
Speed:	8

Basic Information

Type : Electric

Basic Abilities: Overcharge / Static / Inner Focus

High Abilities: Vital Spirit

Evolution:

1 - Elekid

2 - Electabuzz Minimum 30

3 - Electivire Holding Minimum Electrizer 40

Size Information

Height : 2’ 0” / 0.6m (Small)

Weight : 51.8 lbs. / 23.5kg (2)

Breeding Information

Gender Ratio : 75% M / 25% F

Egg Group : Humanshape

Average Hatch Rate: 13 Days

Diet : Ergovore, Herbivore

Habitat : Forest, Grassland, Urban

Capability List

Overland 4, Surface 2, Jump 1, Power 1, Intelligence 2

- Move List
- Level Up Move List
- 1 Leer - Normal
 - 1 Quick Attack - Normal
 - 6 Thundershock - Electric
 - 11 Low Kick - Fighting
 - 16 Swift - Normal
 - 21 Shock Wave - Electric
 - 26 Light Screen - Psychic
 - 36 Thunderpunch - Electric
 - 41 Discharge - Electric
 - 46 Thunderbolt - Electric
 - 51 Screech - Normal
 - 56 Thunder - Electric

TM/HM Move List

06, 10, 16, 17, 18, 21, 24, 25, 27, 29, 31, 32, 42, 44, 45, 46, 48, 56, 57, 70, 72, 73, 87, 90, 93, 94

Egg Move List

Barrier, Cross Chop, Dynamicpunch, Feint, Fire Punch, Focus Punch, Hammer Arm, Ice Punch, Karate Chop, Meditate, Rolling Kick

Tutor Move List

Body Slam, Counter, Double-Edge, Fire Punch, Helping Hand, Ice Punch, Low Kick, Magnet Rise, Mega Kick, Mega Punch, Mud-Slap, Seismic Toss, Signal Beam, Snore, Swift, Thunderpunch, Up-roar

140. ELECTABUZZ



Base Stats:	
Hit Points:	7
Attack:	8
Defense:	6
Special Attack:	10
Special Defense:	9
Speed:	11

Basic Information

Type : Electric

Basic Abilities: Overcharge / Static / Inner Focus

High Abilities: Vital Spirit

Evolution:

1 - Elekid

2 - Electabuzz Minimum 30

3 - Electivire Holding Minimum Electrizer 40

Size Information

Height : 3’ 7” / 1.1m (Medium)

Weight : 66.1 lbs. / 30kg (3)

Breeding Information

Gender Ratio : 75% M / 25% F

Egg Group : Humanshape

Diet : Ergovore, Omnivore

Habitat : Forest, Grassland, Urban

Capability List

Overland 6, Surface 4, Jump 3, Power 4, Intelligence 4, Zapper

- Move List
- Level Up Move List
- 6 Thundershock - Electric
 - 11 Low Kick - Fighting
 - 16 Swift - Normal
 - 21 Shock Wave - Electric
 - 26 Light Screen - Psychic
 - 32 Electro Ball - Electric
 - 38 Thunderpunch - Electric
 - 44 Discharge - Electric
 - 50 Thunderbolt - Electric
 - 56 Screech - Normal
 - 62 Thunder - Electric

TM/HM Move List

A4, 06, 10, 15, 16, 17, 18, 21, 24, 25, 27, 29, 31, 32, 42, 44, 45, 46, 47, 48, 52, 56, 57, 68, 70, 72, 73, 87, 90, 93, 94

Tutor Move List

Body Slam, Counter, Double-Edge, Fire Punch, Focus Punch, Helping Hand, Ice Punch, Iron Tail, Low Kick, Magnet Rise, Mega Kick, Mega Punch, Mud-Slap, Seismic Toss, Signal Beam, Snore, Swift, Thunderpunch, Up roar

141. ELECTIVIRE



Base Stats:	
Hit Points:	8
Attack:	12
Defense:	7
Special Attack:	10
Special Defense:	9
Speed:	10

Basic Information

Type : Electric

Basic Abilities: Overcharge / Static / Inner Focus

High Abilities: Motor Drive / Vital Spirit

Evolution:

1 - Elekid

2 - Electabuzz Minimum 30

3 - Electivire Holding Minimum Electrizer 40

Size Information

Height : 5’ 11” / 1.8m (Large)

Weight : 305.6 lbs. / 138.6kg (5)

Breeding Information

Gender Ratio : 75% M / 25% F

Egg Group : Humanshape

Diet : Ergovore, Omnivore

Habitat : Forest, Grassland, Urban

Capability List

Overland 8, Surface 5, Jump 2, Power 5, Intelligence 4, Zapper

- Move List
- Level Up Move List
- 6 Thundershock - Electric
 - 11 Low Kick - Fighting
 - 16 Swift - Normal
 - 21 Shock Wave - Electric
 - 26 Light Screen - Psychic
 - 32 Electro Ball - Electric
 - 38 Thunderpunch - Electric
 - 44 Discharge - Electric
 - 50 Thunderbolt - Electric
 - 56 Screech - Normal
 - 62 Thunder - Electric
 - 68 Giga Impact - Normal

TM/HM Move List

A4, 06, 10, 12, 15, 16, 17, 18, 21, 24, 25, 26, 27, 28, 29, 31, 32, 39, 41, 42, 44, 45, 46, 47, 48, 52, 56, 57, 68, 70, 72, 73, 78, 80, 87, 90, 93, 94

Tutor Move List

Body Slam, Counter, Double-Edge, Fire Punch, Focus Punch, Helping Hand, Ice Punch, Iron Tail, Low Kick, Magnet Rise, Mega Kick, Mega Punch, Mud-Slap, Rock Climb, Seismic Toss, Signal Beam, Snore, Swift, Thunderpunch, Uproar

142. MAGBY



Base Stats:	
Hit Points:	5
Attack:	8
Defense:	4
Special Attack:	7
Special Defense:	6
Speed:	8

Basic Information

Type : Fire

Basic Abilities: Blaze / Flame Body / Flash Fire

High Abilities: Vital Spirit

Evolution:

1 - Magby

2 - Magmar Minimum 30

3 - Magmortar Holding Minimum Magmarizer 40

Size Information

Height : 2’ 4” / 0.7m (Small)

Weight : 47.2 lbs. / 21.4kg (2)

Breeding Information

Gender Ratio : 75% M / 25% F

Egg Group : Humanshape

Average Hatch Rate: 13 Days

Diet : Herbivore

Habitat : Cave, Mountain

Capability List

Overland 4, Surface 2, Jump 1, Power 1, Intelligence 2, Egg Warmer

- Move List
- Level Up Move List
- 1 Leer - Normal
 - 1 Smog - Poison
 - 7 Ember - Fire
 - 10 Smokescreen - Normal
 - 16 Faint Attack - Dark
 - 19 Fire Spin - Fire
 - 25 Confuse Ray - Ghost
 - 28 Flame Burst - Fire
 - 34 Fire Punch - Fire
 - 37 Lava Plume - Fire
 - 43 Flamethrower - Fire
 - 46 Sunny Day - Fire
 - 49 Fire Blast - Fire

TM/HM Move List

06, 10, 11, 17, 21, 27, 29, 31, 32, 38, 42, 43, 44, 45, 46, 48, 50, 56, 59, 87, 90, 94

Egg Move List

Barrier, Belly Drum, Cross Chop, Dynamicpunch, Flare Blitz, Focus Energy, Iron Tail, Karate Chop, Mach Punch, Mega Punch, Screech, Thunderpunch

Tutor Move List

Body Slam, Counter, Double-Edge, Fire Punch, Focus Punch, Heat Wave, Helping Hand, Mega Kick, Mud-Slap, Seismic Toss, Snore, Thunderpunch, Uproar

143. MAGMAR



Base Stats:	
Hit Points:	7
Attack:	10
Defense:	6
Special Attack:	10
Special Defense:	9
Speed:	10

Basic Information	
Type :	Fire
Basic Abilities:	Blaze / Flame Body / Flash Fire
High Abilities:	Vital Spirit
Evolution:	
1 -	Magby
2 -	Magmar Minimum 30
3 -	Magmortar Holding Minimum Magmarizer 40

Size Information	
Height :	4' 3" / 1.3m (Medium)
Weight :	98.1 lbs. / 44.5kg (3)

Breeding Information	
Gender Ratio :	75% M / 25% F
Egg Group :	Humanshape

Diet :	Omnivore
Habitat :	Cave, Mountain

Capability List	
Overland 6, Jump 3, Power 4, Intelligence 4,	
Egg Warmer, Firestarter, Glow, Heater, Sink	

Move List	
Level Up	Move List
6	Ember - Fire
11	Smokescreen - Normal
16	Faint Attack - Dark
21	Fire Spin - Fire
26	Confuse Ray - Ghost
32	Flame Burst - Fire
38	Fire Punch - Fire
44	Lava Plume - Fire
50	Flamethrower - Fire
56	Sunny Day - Fire
62	Fire Blast - Fire

TM/HM Move List	
A4, 06, 10, 11, 15, 17, 21, 27, 29, 31, 32, 38,	
42, 43, 44, 45, 46, 47, 48, 50, 52, 56, 59, 68, 87, 90, 94	

Tutor Move List	
Body Slam, Counter, Double-Edge,	
Dynamicpunch, Fire Punch, Focus Punch, Heat	
Wave, Helping Hand, Iron Tail, Low Kick, Mega	
Kick, Mega Punch, Mud-Slap, Seismic Toss, Smog,	
Snore, Thunderpunch, Uproar	

144. MAGMORTAR



Base Stats:	
Hit Points:	8
Attack:	10
Defense:	7
Special Attack:	13
Special Defense:	10
Speed:	8

Basic Information	
Type :	Fire
Basic Abilities:	Blaze / Flame Body / Flash Fire
High Abilities:	Vital Spirit
Evolution:	
1 -	Magby
2 -	Magmar Minimum 30
3 -	Magmortar Holding Minimum Magmarizer 40

Size Information	
Height :	5' 3" / 1.6m (Large)
Weight :	149.9 lbs. / 68kg (4)

Breeding Information	
Gender Ratio :	75% M / 25% F
Egg Group :	Humanshape

Diet :	Omnivore
Habitat :	Cave, Mountain

Capability List	
Overland 9, Jump 3, Power 5, Intelligence 4,	
Egg Warmer, Firestarter, Glow, Heater, Sink	

Move List	
Level Up	Move List
6	Ember - Fire
11	Smokescreen - Normal
16	Faint Attack - Dark
21	Fire Spin - Fire
26	Confuse Ray - Ghost
32	Flame Burst - Fire
28	Fire Punch - Fire
44	Lava Plume - Fire
50	Flamethrower - Fire
56	Sunny Day - Fire
62	Fire Blast - Fire
68	Hyper Beam - Normal

TM/HM Move List	
A4, 06, 10, 11, 12, 15, 17, 21, 22, 24, 26, 27,	
29, 31, 32, 38, 39, 41, 42, 43, 44, 45, 46, 47, 48, 50, 52,	
56, 59, 68, 78, 80, 87, 90, 94	

Tutor Move List	
Body Slam, Counter, Double-Edge,	
Dynamicpunch, Fire Punch, Focus Punch, Heat	
Wave, Helping Hand, Iron Tail, Low Kick, Mega	
Kick, Mega Punch, Mud-Slap, Rock Climb, Seismic	
Toss, Smog, Snore, Thunderpunch, Uproar	

145. POLIWAG



Base Stats:	
Hit Points:	4
Attack:	5
Defense:	4
Special Attack:	4
Special Defense:	4
Speed:	9

Basic Information

Type : Water

Basic Abilities: Torrent / Damp / Water Absorb

High Abilities: Swift Swim

Evolution:

1 - Poliwag

2 - Poliwhirl Minimum 25

3 - Poliwrath Water Stone

3 - Politoed Holding Minimum King’s Rock 35

Size Information

Height : 2’ 0” / 0.6m (Small)

Weight : 27.3 lbs. / 12.4kg (2)

Breeding Information

Gender Ratio : 50% M / 50% F

Egg Group : Water 1

Average Hatch Rate: 10 Days

Diet : Herbivore

Habitat : Freshwater, Marsh

Capability List

Overland 2, Surface 8, Underwater 5, Jump 2, Power 1, Intelligence 3, Fountain, Gilled

- Move List
- Level Up Move List
- 1 Water Sport - Water
 - 5 Bubble - Water
 - 8 Hypnosis - Psychic
 - 11 Water Gun - Water
 - 15 Doubleslap - Normal
 - 18 Rain Dance - Water
 - 21 Body Slam - Normal
 - 25 Bubblebeam - Water
 - 28 Mud Shot - Ground
 - 31 Belly Drum - Normal
 - 35 Wake-Up Slap - Fighting
 - 38 Hydro Pump - Water
 - 41 Mud Bomb - Ground

TM/HM Move List

A3, A5, A6, 06, 07, 10, 13, 14, 17, 18, 21, 27, 28, 29, 32, 42, 44, 45, 46, 48, 55, 87, 90

Egg Move List

Bubblebeam, Encore, Endeavor, Endure, Haze, Ice Ball, Mind Reader, Mist, Mud Shot, Refresh, Splash, Water Pulse, Water Sport

Tutor Move List

Dive, Defense Curl, Double-Edge, Icy Wind, Snore, Water Pulse

146. POLIWHIRL



Base Stats:	
Hit Points:	7
Attack:	7
Defense:	7
Special Attack:	5
Special Defense:	5
Speed:	9

Basic Information

Type : Water

Basic Abilities: Torrent / Damp / Water Absorb

High Abilities: Swift Swim

Evolution:

1 - Poliwag

2 - Poliwhirl Minimum 25

3 - Poliwrath Water Stone

3 - Politoed Holding Minimum King’s Rock 35

Size Information

Height : 3’ 3” / 1m (Medium)

Weight : 44.1 lbs. / 20kg (2)

Breeding Information

Gender Ratio : 50% M / 50% F

Egg Group : Water 1

Diet : Herbivore

Habitat : Freshwater, Marsh

Capability List

Overland 6, Surface 8, Underwater 6, Jump 4, Power 3, Intelligence 4, Fountain, Gilled

- Move List
- Level Up Move List
- 5 Bubble - Water
 - 8 Hypnosis - Psychic
 - 11 Water Gun - Water
 - 15 Doubleslap - Normal
 - 18 Rain Dance - Water
 - 21 Body Slam - Normal
 - 27 Bubblebeam - Water
 - 32 Mud Shot - Ground
 - 37 Belly Drum - Normal
 - 43 Wake-Up Slap - Fighting
 - 48 Hydro Pump - Water
 - 53 Mud Bomb - Ground

TM/HM Move List

A3, A4, A5, A6, 06, 07, 10, 13, 14, 17, 18, 21, 26, 27, 28, 29, 31, 32, 42, 44, 45, 46, 48, 55, 56, 78, 87, 90, 94

Tutor Move List

Counter, Dive, Defense Curl, Double-Edge, Focus Punch, Ice Punch, Icy Wind, Mega Kick, Mega Punch, Metronome, Mud-Slap, Seismic Toss, Snore, Water Pulse

147. POLIWRATH



Base Stats:	
Hit Points:	9
Attack:	9
Defense:	10
Special Attack:	7
Special Defense:	9
Speed:	7

Basic Information
Type : Water / Fighting
Basic Abilities: Torrent / Focus / Damp / Water Absorb
High Abilities: Swift Swim
Evolution:
1 - Poliwhag
2 - Poliwhirl Minimum 25
3 - Poliwrath Water Stone

Size Information
Height : 4' 3" / 1.3m (Medium)
Weight : 119 lbs. / 54kg (4)

Breeding Information
Gender Ratio : 50% M / 50% F
Egg Group : Water 1

Diet : Herbivore
Habitat : Freshwater, Marsh

Capability List
Overland 6, Surface 10, Underwater 8, Jump 5, Power 5, Intelligence 4, Fountain, Gilled

Move List
Level Up Move List
23 Dynamicpunch - Fighting
43 Mind Reader - Normal
53 Circle Throw - Fighting

TM/HM Move List
A3, A4, A5, A6, 06, 07, 08, 10, 13, 14, 15, 17, 18, 21, 26, 27, 28, 29, 31, 32, 39, 42, 44, 45, 46, 47, 48, 52, 55, 56, 66, 68, 78, 80, 83, 84, 87, 90, 94

Tutor Move List
Body Slam, Bubblebeam, Counter, Dive, Defense Curl, Doubleslap, Double-Edge, Focus Punch, Helping Hand, Hypnosis, Ice Punch, Icy Wind, Mega Kick, Mega Punch, Metronome, Mud-Slap, Seismic Toss, Submission, Snore, Vacuum Wave, Water Gun, Water Pulse

148. POLITOED



Base Stats:	
Hit Points:	9
Attack:	8
Defense:	8
Special Attack:	9
Special Defense:	10
Speed:	7

Basic Information
Type : Water
Basic Abilities: Torrent / Damp / Water Absorb
High Abilities: Drizzle
Evolution:
1 - Poliwhag
2 - Poliwhirl Minimum 25
3 - Politoed Holding Minimum King's Rock 30

Size Information
Height : 3' 7" / 1.1m (Medium)
Weight : 74.7 lbs. / 33.9kg (3)

Breeding Information
Gender Ratio : 50% M / 50% F
Egg Group : Water 1

Diet : Herbivore
Habitat : Freshwater, Marsh

Capability List
Overland 10, Surface 12, Underwater 6, Jump 6, Power 3, Intelligence 4, Fountain, Gilled, Pack Mon

Move List
Level Up Move List
27 Swagger - Normal
37 Bounce - Flying
48 Hyper Voice - Normal

TM/HM Move List
A3, A4, A5, A6, 06, 07, 10, 13, 14, 15, 17, 18, 21, 26, 27, 28, 29, 31, 32, 42, 44, 45, 46, 48, 49, 52, 55, 56, 66, 68, 78, 87, 90, 94

Tutor Move List
Body Slam, Bounce, Bubblebeam, Counter, Dive, Defense Curl, Doubleslap, Double-Edge, Dynamicpunch, Focus Punch, Helping Hand, Hypnosis, Ice Punch, Icy Wind, Mega Kick, Mega Punch, Metronome, Mud-Slap, Perish Song, Seismic Toss, Snore, Water Gun, Water Pulse

149. AZURILL



Base Stats:	
Hit Points:	5
Attack:	2
Defense:	4
Special Attack:	2
Special Defense:	4
Speed:	2

Basic Information

Type : Normal

Basic Abilities: Last Chance / Huge Power / Thick Fat

High Abilities: Sap Sipper

Evolution:

1 - Azurill

2 - Marill Minimum 10

3 - Azumarill Minimum 20

Size Information

Height : 0' 8" / 0.2m (Small)

Weight : 4.4 lbs. / 2kg (1)

Breeding Information

Gender Ratio : 25% M / 75% F

Egg Group : Water 1 / Fairy

Average Hatch Rate: 4 Days

Diet : Herbivore

Habitat : Freshwater

Capability List

Overland 3, Surface 8, Underwater 6, Jump 1, Power 1, Intelligence 2, Fountain

Move List

Level Up Move List

1 Splash - Normal

2 Charm - Normal

7 Tail Whip - Normal

10 Bubble - Water

15 Slam - Normal

18 Water Gun - Water

TM/HM Move List

A3, A5, 06, 07, 10, 13, 14, 16, 17, 18, 21, 27, 32, 42, 44, 45, 48, 55, 83, 87, 90

Egg Move List

Amnesia, Aqua Jet, Belly Drum, Body Slam, Encore, Fake Tears, Future Sight, Light Screen, Muddy Water, Perish Song, Present, Refresh, Sing, Slam, Soak, Substitute, Superpower, Supersonic, Tickle, Water Sport

Tutor Move List

Body Slam, Defense Curl, Double-Edge, Helping Hand, Icy Wind, Iron Tail, Knock Off, Mud-Slap, Rollout, Snore, Swift, Uproar, Water Pulse, Whirlpool

150. MARILL



Base Stats:	
Hit Points:	7
Attack:	2
Defense:	5
Special Attack:	2
Special Defense:	5
Speed:	4

Basic Information

Type : Water

Basic Abilities: Torrent / Huge Power / Thick Fat

High Abilities: Sap Sipper

Evolution:

1 - Azurill

2 - Marill Minimum 10

3 - Azumarill Minimum 20

Size Information

Height : 1' 4" / 0.4m (Small)

Weight : 18.7 lbs. / 8.5kg (1)

Breeding Information

Gender Ratio : 50% M / 50% F

Egg Group : Water 1 / Fairy

Diet : Herbivore

Habitat : Freshwater

Capability List

Overland 4, Surface 9, Underwater 7, Jump 2, Power 1, Intelligence 3, Fountain

Move List

Level Up Move List

2 Defense Curl - Normal

7 Tail Whip - Normal

10 Water Gun - Water

15 Rollout - Rock

18 Bubblebeam - Water

23 Aqua Ring - Water

27 Double-Edge - Normal

32 Rain Dance - Water

37 Aqua Tail - Water

42 Hydro Pump - Water

TM/HM Move List

A3, A4, A5, A6, 06, 07, 10, 13, 14, 16, 17, 18, 21, 27, 28, 31, 32, 42, 44, 45, 48, 55, 56, 83, 86, 87, 90, 94

Tutor Move List

Aqua Tail, Body Slam, Defense Curl, Dive, Double-Edge, Dynamicpunch, Focus Punch, Helping Hand, Ice Punch, Icy Wind, Iron Tail, Knock Off, Mega Kick, Mega Punch, Mud-Slap, Rollout, Seismic Toss, Snore, Superpower, Swift, Uproar, Water Pulse

151. AZUMARILL



Base Stats:	
Hit Points:	10
Attack:	5
Defense:	8
Special Attack:	5
Special Defense:	8
Speed:	5

Basic Information

Type : Water

Basic Abilities: Torrent / Huge Power / Thick Fat

High Abilities: Sap Sipper

Evolution:

1 - Azurill

2 - Marill Minimum 10

3 - Azumarill Minimum 20

Size Information

Height : 2' 7" / 0.8m (Small)

Weight : 62.8 lbs. / 28.5kg (3)

Breeding Information

Gender Ratio : 50% M / 50% F

Egg Group : Water 1 / Fairy

Diet : Herbivore

Habitat : Freshwater

Capability List

Overland 5, Surface 10, Underwater 8, Jump 4, Power 4, Intelligence 4, Fountain

Move List

Level Up Move List

2 Defense Curl - Normal

7 Tail Whip - Normal

10 Water Gun - Water

15 Rollout - Rock

20 Bubblebeam - Water

27 Aqua Ring - Water

33 Double-Edge - Normal

40 Rain Dance - Water

47 Aqua Tail - Water

54 Hydro Pump - Water

TM/HM Move List

A3, A4, A5, A6, 06, 07, 10, 13, 14, 15, 16, 17, 18, 21, 27, 28, 31, 32, 42, 44, 45, 48, 52, 55, 56, 68, 78, 83, 86, 87, 90, 94

Tutor Move List

Aqua Tail, Body Slam, Defense Curl, Dive, Double-Edge, Dynamicpunch, Focus Punch, Helping Hand, Ice Punch, Icy Wind, Iron Tail, Knock Off, Mega Kick, Mega Punch, Mud-Slap, Rollout, Seismic Toss, Snore, Superpower, Swift, Uproar, Water Pulse

152. TYMPOLE



Base Stats:	
Hit Points:	5
Attack:	5
Defense:	4
Special Attack:	5
Special Defense:	4
Speed:	6

Basic Information

Type : Water

Basic Abilities: Torrent / Swift Swim / Hydration

High Abilities: Water Absorb

Evolution:

1 - Tympole

2 - Palpitoad Minimum 20

3 - Seismitoad Minimum 35

Size Information

Height : 1' 8" / 0.5m (Small)

Weight : 9.9 lbs. / 4.5kg (1)

Breeding Information

Gender Ratio : 50% M / 50% F

Egg Group : Water 1

Average Hatch Rate: 10 Days

Diet : Herbivore

Habitat : Freshwater, Marsh

Capability List

Overland 4, Surface 7, Underwater 6, Jump 3, Power 1, Intelligence 4, Fountain

Move List

Level Up Move List

1 Bubble - Water

1 Growl - Normal

5 Supersonic - Normal

9 Round - Normal

12 Bubblebeam - Water

16 Mud Shot - Ground

20 Aqua Ring - Water

23 Uproar - Normal

27 Muddy Water - Water

31 Rain Dance - Water

34 Flail - Normal

38 Echoed Voice - Normal

42 Hydro Pump - Water

45 Hyper Voice - Normal

TM/HM Move List

A3, 06, 07, 10, 17, 18, 21, 27, 32, 34, 36, 42, 44, 45, 48, 49, 55, 87, 90

Egg Move List

Earth Power, Mist, Mud Bomb, Mud Sport, Refresh, Sleep Talk, Snore, Water Pulse

Tutor Move List

153. PALPITOAD



Base Stats:

Hit Points:	8
Attack:	7
Defense:	6
Special Attack:	7
Special Defense:	6
Speed:	7

Basic Information

Type : Water / Ground

Basic Abilities: Torrent / Landslide / Swift Swim / Hydration

High Abilities: Water Absorb

Evolution:

1 - Tympole

2 - Palpitoad Minimum 20

3 - Seismitoad Minimum 35

Size Information

Height : 2' 07" / 0.8m (Small)

Weight : 37.5 lbs. / 17kg (2)

Breeding Information

Gender Ratio : 50% M / 50% F

Egg Group : Water 1

Diet : Herbivore

Habitat : Freshwater, Marsh

Capability List

Overland 6, Surface 8, Underwater 6, Jump 4, Power 3, Intelligence 4, Fountain

- Move List
- Level Up Move List
- 5 Supersonic - Normal
 - 9 Round - Normal
 - 12 Bubblebeam - Water
 - 16 Mud Shot - Ground
 - 20 Aqua Ring - Water
 - 23 Uproar - Normal
 - 28 Muddy Water - Water
 - 33 Rain Dance - Water
 - 37 Flail - Normal
 - 42 Echoed Voice - Normal
 - 47 Hydro Pump - Water
 - 51 Hyper Voice - Normal

TM/HM Move List

A3, 06, 07, 10, 17, 18, 21, 27, 32, 34, 36, 42, 44, 45, 48, 49, 55, 78, 87, 90, 94

Tutor Move List

154. SEISMITOAD



Base Stats:

Hit Points:	11
Attack:	9
Defense:	8
Special Attack:	9
Special Defense:	8
Speed:	7

Basic Information

Type : Water / Ground

Basic Abilities: Torrent / Landslide / Swift Swim / Poison Touch

High Abilities: Water Absorb / Hydration

Evolution:

1 - Tympole

2 - Palpitoad Minimum 20

3 - Seismitoad Minimum 35

Size Information

Height : 4' 11" / 1.5m (Medium)

Weight : 136.7 lbs. / 62kg (4)

Breeding Information

Gender Ratio : 50% M / 50% F

Egg Group : Water 1

Diet : Herbivore

Habitat : Freshwater, Marsh

Capability List

Overland 8, Surface 10, Underwater 6, Jump 6, Power 4, Intelligence 4, Fountain, Groundshaper

- Move List
- Level Up Move List
- 5 Supersonic - Normal
 - 9 Round - Normal
 - 12 Bubblebeam - Water
 - 16 Mud Shot - Ground
 - 20 Aqua Ring - Water
 - 23 Uproar - Normal
 - 28 Muddy Water - Water
 - 33 Rain Dance - Water
 - 36 Acid - Poison
 - 39 Flail - Normal
 - 44 Drain Punch - Fighting
 - 49 Echoed Voice - Normal
 - 53 Hydro Pump - Water
 - 59 Hyper Voice - Normal

TM/HM Move List

A3, A4, 06, 07, 09, 10, 15, 17, 18, 21, 26, 27, 28, 31, 32, 34, 36, 39, 42, 44, 45, 48, 49, 52, 55, 56, 66, 68, 78, 80, 84, 86, 87, 90, 94

Tutor Move List

155. HORSEA



Base Stats:	
Hit Points:	3
Attack:	4
Defense:	7
Special Attack:	7
Special Defense:	3
Speed:	6

Basic Information

Type : Water

Basic Abilities: Torrent / Swift Swim / Sniper

High Abilities: Damp

Evolution:

1 - Horsea

2 - Seadra Minimum 30

3 - Kingdra Holding Minimum Dragon Scale 40

Size Information

Height : 1' 4" / 0.4m (Small)

Weight : 17.6 lbs. / 8kg (1)

Breeding Information

Gender Ratio : 50% M / 50% F

Egg Group : Water 1 / Dragon

Average Hatch Rate: 10 Days

Diet : Herbivore

Habitat : Ocean

Capability List

Overland 2, Surface 8, Underwater 8, Jump 1, Power 1, Intelligence 3, Fountain, Gilled

- Move List
- Level Up Move List
- 1 Bubble - Water
 - 4 Smokescreen - Normal
 - 8 Leer - Normal
 - 11 Water Gun - Water
 - 14 Focus Energy - Normal
 - 18 Bubblebeam - Water
 - 23 Agility - Psychic
 - 26 Twister - Dragon
 - 30 Brine - Water
 - 35 Hydro Pump - Water
 - 38 Dragon Dance - Dragon
 - 42 Dragon Pulse - Dragon

TM/HM Move List

A3, A5, A6, 06, 07, 10, 13, 14, 17, 18, 21, 27, 32, 42, 44, 45, 48, 55, 87, 90, 91

Egg Move List

Aurora Beam, Clear Smog, Disable, Dragon Rage, Dragonbreath, Flail, Muddy Water, Octazooka, Outrage, Razor Wind, Signal Beam, Splash, Water Pulse

Tutor Move List

Bounce, Dive, Double-Edge, Icy Wind, Outrage, Signal Beam, Snore, Swift, Twister

156. SEADRA



Base Stats:	
Hit Points:	6
Attack:	7
Defense:	10
Special Attack:	10
Special Defense:	5
Speed:	9

Basic Information

Type : Water

Basic Abilities: Torrent / Swift Swim / Sniper

High Abilities: Damp

Evolution:

1 - Horsea

2 - Seadra Minimum 30

3 - Kingdra Holding Minimum Dragon Scale 40

Size Information

Height : 3' 11" / 1.2m (Medium)

Weight : 55.1 lbs. / 25kg (2)

Breeding Information

Gender Ratio : 50% M / 50% F

Egg Group : Water 1 / Dragon

Diet : Herbivore

Habitat : Ocean

Capability List

Overland 2, Surface 10, Underwater 10, Jump 1, Power 3, Intelligence 4, Fountain, Gilled

- Move List
- Level Up Move List
- 4 Smokescreen - Normal
 - 8 Leer - Normal
 - 11 Water Gun - Water
 - 14 Focus Energy - Normal
 - 18 Bubblebeam - Water
 - 23 Agility - Psychic
 - 26 Twister - Dragon
 - 30 Brine - Water
 - 40 Hydro Pump - Water
 - 48 Dragon Dance - Dragon
 - 57 Dragon Pulse - Dragon

TM/HM Move List

A3, A5, A6, 06, 07, 10, 13, 14, 15, 17, 18, 21, 27, 32, 42, 44, 45, 48, 55, 68, 87, 90, 91

Tutor Move List

Bounce, Dive, Double-Edge, Icy Wind, Outrage, Signal Beam, Snore, Swift, Twister, Water Pulse

157. KINGDRA



Base Stats:	
Hit Points:	8
Attack:	10
Defense:	10
Special Attack:	10
Special Defense:	10
Speed:	9

Basic Information
Type : Water / Dragon
Basic Abilities: Torrent / Pure Blooded / Swift Swim / Sniper
High Abilities: Damp
Evolution:
1 - Horsea
2 - Seadra Minimum 30
3 - Kingdra Holding Minimum Dragon Scale 40

Size Information
Height : 5’ 11” / 1.8m (Medium)
Weight : 335.1 lbs. / 152kg (5)

Breeding Information
Gender Ratio : 50% M / 50% F
Egg Group : Water 1 / Dragon

Diet : Herbivore
Habitat : Ocean

Capability List
Overland 5, Surface 12, Sky 7, Underwater 14, Jump 1, Power 5, Intelligence 5, Aura, Fountain, Gilled

- Move List
- Level Up Move List
- 4 Smokescreen - Normal
 - 8 Leer - Normal
 - 11 Water Gun - Water
 - 14 Focus Energy - Normal
 - 18 Bubblebeam - Water
 - 23 Agility - Psychic
 - 26 Twister - Dragon
 - 30 Brine - Water
 - 40 Hydro Pump - Water
 - 48 Dragon Dance - Dragon
 - 57 Dragon Pulse - Dragon

TM/HM Move List

A3, A5, A6, 06, 07, 10, 13, 14, 15, 17, 18, 21, 27, 32, 42, 44, 45, 48, 55, 60, 68, 87, 90, 91

Tutor Move List

Bounce, Dive, Double-Edge, Draco Meteor, Icy Wind, Outrage, Signal Beam, Snore, Swift, Twister, Water Pulse, Yawn

158. SPHEAL



Base Stats:	
Hit Points:	7
Attack:	4
Defense:	5
Special Attack:	6
Special Defense:	5
Speed:	3

Basic Information
Type : Ice / Water
Basic Abilities: Freezing Point / Torrent / Thick Fat / Ice Body
High Abilities: Oblivious
Evolution:
1 - Spheal
2 - Sealeo Minimum 30
3 - Walrein Minimum 45

Size Information
Height : 2’ 7” / 0.8m (Small)
Weight : 87.1 lbs. / 39.5kg (3)

Breeding Information
Gender Ratio : 50% M / 50% F
Egg Group : Water 1 / Field
Average Hatch Rate: 10 Days

Diet : Herbivore
Habitat : Arctic, Ocean, Tundra

Capability List
Overland 6, Surface 7, Underwater 5, Jump 3, Power 1, Intelligence 3, Icestep

- Move List
- Level Up Move List
- 1 Defense Curl - Normal
 - 1 Growl - Normal
 - 1 Powder Snow - Ice
 - 1 Water Gun - Water
 - 7 Encore - Normal
 - 13 Ice Ball - Ice
 - 19 Body Slam - Normal
 - 25 Aurora Beam - Ice
 - 31 Hail - Ice
 - 37 Rest - Psychic
 - 37 Snore - Normal
 - 43 Blizzard - Ice
 - 49 Sheer Cold - Ice

TM/HM Move List

A3, A4, A5, A6, 06, 07, 10, 13, 14, 17, 18, 21, 26, 27, 32, 39, 42, 44, 45, 48, 49, 78, 79, 80, 87, 90, 94

Egg Move List

Aqua Ring, Curse, Fissure, Rock Slide, Rollout, Signal Beam, Sleep Talk, Spit Up, Stockpile, Swallow, Water Pulse, Water Sport, Yawn

Tutor Move List

Aqua Tail, Brine, Dive, Double-Edge, Icy Wind, Iron Tail, Mud-Slap, Rollout, Signal Beam, Snore, Super Fang, Water Pulse

159. SEALEO



Base Stats:	
Hit Points:	9
Attack:	6
Defense:	7
Special Attack:	8
Special Defense:	7
Speed:	5

Basic Information

Type : Ice / Water

Basic Abilities: Freezing Point / Torrent / Thick Fat / Ice Body

High Abilities: Oblivious

Evolution:

1 - Spheal

2 - Sealeo Minimum 30

3 - Walrein Minimum 45

Size Information

Height : 3’ 7” / 1.1m (Medium)

Weight : 193.1 lbs. / 87.6kg (4)

Breeding Information

Gender Ratio : 50% M / 50% F

Egg Group : Water 1 / Field

Diet : Omnivore

Habitat : Arctic, Ocean, Tundra

Capability List

Overland 6, Surface 9, Underwater 7, Jump 3, Power 3, Intelligence 4, Icestep

- Move List
- Level Up Move List
- 7 Encore - Normal
 - 13 Ice Ball - Ice
 - 19 Body Slam - Normal
 - 25 Aurora Beam - Ice
 - 31 Hail - Ice
 - 32 Swagger - Normal
 - 39 Rest - Psychic
 - 39 Snore - Normal
 - 47 Blizzard - Ice
 - 55 Sheer Cold - Ice

TM/HM Move List

A3, A4, A5, A6, 05, 06, 07, 10, 13, 14, 17, 18, 21, 26, 27, 32, 39, 42, 44, 45, 48, 49, 78, 79, 80, 87, 90, 94

Tutor Move List

Aqua Tail, Brine, Dive, Double-Edge, Icy Wind, Iron Tail, Mud-Slap, Rollout, Signal Beam, Snore, Super Fang, Water Pulse

160. WALREIN



Base Stats:	
Hit Points:	11
Attack:	8
Defense:	9
Special Attack:	10
Special Defense:	9
Speed:	7

Basic Information

Type : Ice / Water

Basic Abilities: Freezing Point / Torrent / Thick Fat / Ice Body

High Abilities: Oblivious

Evolution:

1 - Spheal

2 - Sealeo Minimum 30

3 - Walrein Minimum 45

Size Information

Height : 4’ 7” / 1.4m (Large)

Weight : 332 lbs. / 150.6kg (5)

Breeding Information

Gender Ratio : 50% M / 50% F

Egg Group : Water 1 / Field

Average Hatch Rate: 10 Days

Diet : Omnivore

Habitat : Arctic, Ocean, Tundra

Capability List

Overland 6, Surface 13, Underwater 10, Jump 2, Power 4, Intelligence 4, Freezer, Icestep

- Move List
- Level Up Move List
- 7 Encore - Normal
 - 13 Ice Ball - Ice
 - 19 Body Slam - Normal
 - 25 Aurora Beam - Ice
 - 31 Hail - Ice
 - 32 Swagger - Normal
 - 39 Rest - Psychic
 - 39 Snore - Normal
 - 44 Ice Fang - Ice
 - 52 Blizzard - Ice
 - 65 Sheer Cold - Ice

TM/HM Move List

A3, A4, A5, A6, 05, 06, 07, 10, 13, 14, 15, 17, 18, 21, 26, 27, 32, 39, 42, 44, 45, 48, 49, 68, 78, 79, 80, 87, 90, 94

Tutor Move List

Aqua Tail, Avalanche, Block, Brine, Crunch, Dive, Double-Edge, Fury Cutter, Icy Wind, Iron Head, Iron Tail, Mud-Slap, Rollout, Signal Beam, Snore, Super Fang, Water Pulse, Whirlpool

161. VANILLITE



Base Stats:	
Hit Points:	4
Attack:	5
Defense:	5
Special Attack:	7
Special Defense:	6
Speed:	5

Basic Information	
Type :	Ice
Basic Abilities:	Freezing Point / Ice Body / Snow Cloak
High Abilities:	Weak Armor
Evolution:	
1 -	Vanillite
2 -	Vanillish Minimum 35
3 -	Vanilluxe Minimum 45

Size Information	
Height :	1' 4" / 0.4m (Small)
Weight :	12.6 lbs. / 5.7kg (1)

Breeding Information	
Gender Ratio :	50% M / 50% F
Egg Group :	Mineral
Average Hatch Rate:	10 Days

Diet :	Terravore
Habitat :	Cave, Taiga, Tundra

Capability List	
Overland 1, Sky 6, Jump 2, Power 1, Intelligence 4, Chilled, Freezer, Icestep, Sinker	

Move List	
Level Up	Move List
1	Icicle Spear - Ice
4	Harden - Normal
7	Astonish - Ghost
10	Uproar - Normal
13	Icy Wind - Ice
16	Mist - Ice
19	Avalanche - Ice
22	Taunt - Dark
26	Mirror Shot - Steel
31	Acid Armor - Poison
35	Ice Beam - Ice
40	Hail - Ice
44	Mirror Coat - Psychic
49	Blizzard - Ice
53	Sheer Cold - Ice

TM/HM Move List	
06, 07, 10, 12, 13, 14, 16, 17, 18, 21, 27, 32, 42, 44, 45, 48, 64, 79, 87, 90, 91	

Egg Move List	
Autotomize, Ice Shard, Imprison, Iron Defense, Magnet Rise, Natural Gift, Powder Snow, Water Pulse	

Tutor Move List	

162. VANILLISH



Base Stats:	
Hit Points:	5
Attack:	7
Defense:	7
Special Attack:	8
Special Defense:	8
Speed:	6

Basic Information	
Type :	Ice
Basic Abilities:	Freezing Point / Ice Body / Snow Cloak
High Abilities:	Weak Armor
Evolution:	
1 -	Vanillite
2 -	Vanillish Minimum 35
3 -	Vanilluxe Minimum 45

Size Information	
Height :	3' 7" / 1.1m (Medium)
Weight :	90.4 lbs. / 41kg (3)

Breeding Information	
Gender Ratio :	50% M / 50% F
Egg Group :	Mineral

Diet :	Terravore
Habitat :	Cave, Taiga, Tundra

Capability List	
Overland 1, Sky 7, Jump 2, Power 2, Intelligence 4, Chilled, Freezer, Icestep, Sinker	

Move List	
Level Up	Move List
4	Harden - Normal
7	Astonish - Ghost
10	Uproar - Normal
13	Icy Wind - Ice
16	Mist - Ice
19	Avalanche - Ice
22	Taunt - Dark
26	Mirror Shot - Steel
31	Acid Armor - Poison
36	Ice Beam - Ice
42	Hail - Ice
47	Mirror Coat - Psychic
53	Blizzard - Ice
58	Sheer Cold - Ice

TM/HM Move List	
06, 07, 10, 12, 13, 14, 16, 17, 18, 21, 27, 32, 42, 44, 45, 48, 64, 79, 87, 90, 91	

Tutor Move List	

163. VANILLUXE



Base Stats:

Hit Points:	7
Attack:	10
Defense:	9
Special Attack:	11
Special Defense:	10
Speed:	8

Basic Information

Type : Ice

Basic Abilities: Freezing Point / Ice Body / Snow Cloak

High Abilities: Weak Armor

Evolution:

- 1 - Vanillite
- 2 - Vanillish Minimum 35
- 3 - Vanilluxe Minimum 45

Size Information

Height : 4' 3" / 1.3m (Medium)

Weight : 126.8 lbs. / 57.5kg (4)

Breeding Information

Gender Ratio : 50% M / 50% F

Egg Group : Mineral

Diet : Terravore

Habitat : Cave, Taiga, Tundra

Capability List

Overland 1, Sky 8, Jump 2, Power 3, Intelligence 4, Chilled, Freezer, Icestep, Sinkers

- Move List
- Level Up Move List
- 4 Harden - Normal
 - 7 Astonish - Ghost
 - 10 Uproar - Normal
 - 13 Icy Wind - Ice
 - 16 Mist - Ice
 - 19 Avalanche - Ice
 - 22 Taunt - Dark
 - 26 Mirror Shot - Steel
 - 31 Acid Armor - Poison
 - 36 Ice Beam - Ice
 - 42 Hail - Ice
 - 50 Mirror Coat - Psychic
 - 59 Blizzard - Ice
 - 67 Sheer Cold - Ice

TM/HM Move List

06, 07, 10, 12, 13, 14, 15, 16, 17, 18, 21, 27, 32, 42, 44, 45, 48, 64, 68, 79, 87, 90, 91

Tutor Move List

Weather Ball

164. RALTS



Base Stats:

Hit Points:	3
Attack:	3
Defense:	3
Special Attack:	5
Special Defense:	4
Speed:	4

Basic Information

Type : Psychic

Basic Abilities: Mind Mold / Synchronize / Trace

High Abilities: Telepathy

Evolution:

- 1 - Ralts
- 2 - Kirlia Minimum 20
- 3 - Gardevoir Minimum 30
- 3 - Gallade Dawn Stone Male

Size Information

Height : 1' 4" / 0.4m (Small)

Weight : 14.6 lbs. / 6.6kg (1)

Breeding Information

Gender Ratio : 50% M / 50% F

Egg Group : Indeterminate

Average Hatch Rate: 10 Days

Diet : Omnivore

Habitat : Forest, Urban

Capability List

Overland 5, Surface 4, Jump 2, Power 1, Intelligence 4, Telekinetic, Telepath

- Move List
- Level Up Move List
- 1 Growl - Normal
 - 6 Confusion - Psychic
 - 10 Double Team - Normal
 - 12 Teleport - Psychic
 - 17 Lucky Chant - Normal
 - 21 Magical Leaf - Grass
 - 23 Heal Pulse - Psychic
 - 28 Calm Mind - Psychic
 - 32 Psychic - Psychic
 - 34 Imprison - Psychic
 - 39 Future Sight - Psychic
 - 43 Charm - Normal
 - 45 Hypnosis - Psychic
 - 50 Dream Eater - Psychic
 - 54 Stored Power - Psychic

TM/HM Move List

03, 04, 06, 10, 11, 12, 16, 17, 18, 19, 20, 21, 24, 27, 29, 30, 32, 33, 41, 42, 44, 45, 46, 48, 49, 51, 56, 57, 70, 73, 77, 85, 86, 87, 90, 92

Egg Move List

Confuse Ray, Destiny Bond, Disable, Encore, Grudge, Mean Look, Memento, Shadow Sneak, Skill Swap, Synchronoise, Will-O-Wisp

Tutor Move List

Body Slam, Defense Curl, Double-Edge, Fire Punch, Helping Hand, Ice Punch, Icy Wind, Mud-Slap, Pain Split, Role Play, Shock Wave, Signal Beam, Snatch, Snore, Swift, Thunderpunch, Trick, Zen Headbutt

165. KIRLIA



Base Stats:	
Hit Points:	4
Attack:	4
Defense:	4
Special Attack:	7
Special Defense:	6
Speed:	5

Basic Information

Type : Psychic

Basic Abilities: Mind Mold / Synchronize / Trace

High Abilities: Telepathy

Evolution:

1 - Ralts

2 - Kirlia Minimum 20

3 - Gardevoir Minimum 30

3 - Gallade Dawn Stone Male

Size Information

Height : 2' 7" / 0.8m (Small)

Weight : 44.5 lbs. / 20.2kg (2)

Breeding Information

Gender Ratio : 50% M / 50% F

Egg Group : Indeterminate

Diet : Omnivore

Habitat : Forest, Urban

Capability List

Overland 7, Surface 4, Jump 2, Power 1, Intelligence 5, Telekinetic, Telepath

- Move List
- Level Up Move List
- 6 Confusion - Psychic
 - 10 Double Team - Normal
 - 12 Teleport - Psychic
 - 17 Lucky Chant - Normal
 - 22 Magical Leaf - Grass
 - 25 Heal Pulse - Psychic
 - 31 Calm Mind - Psychic
 - 36 Psychic - Psychic
 - 39 Imprison - Psychic
 - 45 Future Sight - Psychic
 - 50 Charm - Normal
 - 53 Hypnosis - Psychic
 - 59 Dream Eater - Psychic
 - 64 Stored Power - Psychic

TM/HM Move List

03, 04, 06, 10, 11, 12, 16, 17, 18, 19, 20, 21, 24, 27, 29, 30, 32, 32, 33, 41, 42, 44, 45, 46, 48, 49, 51, 56, 57, 70, 73, 77, 85, 86, 87, 90, 92

Tutor Move List

Body Slam, Brine, Defense Curl, Defog, Double-Edge, Fire Punch, Helping Hand, Ice Punch, Icy Wind, Mud-Slap, Pain Split, Role Play, Shock Wave, Signal Beam, Skill Swap, Snatch, Snore, Steel Wing, Swift, Thunderpunch, Trick, Zen Headbutt

166. GARDEVOIR



Base Stats:	
Hit Points:	7
Attack:	7
Defense:	7
Special Attack:	13
Special Defense:	12
Speed:	8

Basic Information

Type : Psychic

Basic Abilities: Mind Mold / Synchronize / Trace

High Abilities: Telepathy

Evolution:

1 - Ralts

2 - Kirlia Minimum 20

3 - Gardevoir Minimum 30

Size Information

Height : 5' 3" / 1.6m (Medium)

Weight : 106.7 lbs. / 48.4kg (3)

Breeding Information

Gender Ratio : 50% M / 50% F

Egg Group : Indeterminate

Diet : Omnivore

Habitat : Forest, Urban

Capability List

Overland 8, Surface 4, Jump 2, Power 2, Intelligence 7, Aura, Telekinetic, Telepath

- Move List
- Level Up Move List
- 6 Confusion - Psychic
 - 10 Double Team - Normal
 - 12 Teleport - Psychic
 - 17 Wish - Normal
 - 22 Magical Leaf - Grass
 - 25 Heal Pulse - Psychic
 - 33 Calm Mind - Psychic
 - 40 Psychic - Psychic
 - 45 Imprison - Psychic
 - 54 Future Sight - Psychic
 - 60 Captivate - Normal
 - 65 Hypnosis - Psychic
 - 73 Dream Eater - Psychic
 - 80 Stored Power - Psychic

TM/HM Move List

03, 04, 06, 10, 11, 12, 15, 16, 17, 18, 19, 20, 21, 24, 27, 29, 30, 32, 32, 33, 41, 42, 44, 45, 46, 48, 49, 51, 52, 53, 56, 57, 68, 70, 73, 77, 85, 86, 87, 90, 92

Tutor Move List

Body Slam, Defense Curl, Double-Edge, Fire Punch, Heal Bell, Healing Wish, Helping Hand, Ice Punch, Icy Wind, Mud-Slap, Pain Split, Role Play, Shock Wave, Signal Beam, Skill Swap, Snatch, Snore, Swift, Thunderpunch, Trick, Zen Headbutt

167. GALLADE



Base Stats:	
Hit Points:	7
Attack:	13
Defense:	7
Special Attack:	7
Special Defense:	12
Speed:	8

Basic Information
Type : Psychic / Fighting
Basic Abilities: Mind Mold / Focus / Steadfast / Synchronize
High Abilities: Justified
Evolution:
1 - Ralts
2 - Kirlia Minimum 20
3 - Gallade Dawn Stone Male

Size Information
Height : 5' 3" / 1.6m (Medium)
Weight : 114.6 lbs. / 52kg (4)

Breeding Information
Gender Ratio : 100% M / 0% F
Egg Group : Indeterminate

Diet : Omnivore
Habitat : Forest, Urban

Capability List
Overland 10, Surface 5, Jump 4, Power 4, Intelligence 6, Aura, Telekinetic, Telepath

- Move List
- Level Up Move List
- 6 Confusion - Psychic
 - 10 Double Team - Normal
 - 12 Teleport - Psychic
 - 17 Fury Cutter - Bug
 - 22 Slash - Normal
 - 25 Heal Pulse - Psychic
 - 31 Swords Dance - Normal
 - 36 Psycho Cut - Psychic
 - 39 Helping Hand - Normal
 - 45 Feint - Normal
 - 50 False Swipe - Normal
 - 53 Protect - Normal
 - 59 Close Combat - Fighting
 - 64 Stored Power - Psychic

TM/HM Move List

A1, A4, 03, 04, 06, 08, 10, 11, 12, 15, 16, 17, 18, 19, 20, 21, 24, 26, 27, 29, 30, 31, 32, 32, 33, 39, 40, 41, 42, 44, 45, 46, 47, 48, 49, 51, 52, 54, 56, 57, 67, 68, 70, 71, 73, 75, 77, 78, 80, 83, 84, 85, 86, 87, 90, 92, 94

Tutor Move List

Body Slam, Defense Curl, Double-Edge, Drain Punch, Fire Punch, Focus Punch, Fury Cutter, Helping Hand, Ice Punch, Knock Off, Leaf Blade, Low Kick, Mud-Slap, Night Slash, Pain Split, Role Play, Shock Wave, Signal Beam, Skill Swap, Snatch, Snore, Swift, Thunderpunch, Trick, Vacuum Wave, Zen Headbutt

168. ABRA



Base Stats:	
Hit Points:	3
Attack:	2
Defense:	2
Special Attack:	11
Special Defense:	6
Speed:	9

Basic Information
Type : Psychic
Basic Abilities: Mind Mold / Synchronize / Inner Focus
High Abilities: Magic Guard
Evolution:
1 - Abra
2 - Kadabra Minimum 15
3 - Alakazam Minimum 35

Size Information
Height : 2' 11" / 0.9m (Small)
Weight : 43 lbs. / 19.5kg (2)

Breeding Information
Gender Ratio : 75% M / 25% F
Egg Group : Humanshape
Average Hatch Rate: 10 Days

Diet : Omnivore
Habitat : Forest, Urban

Capability List
Overland 3, Power 1, Intelligence 4, Sinkers, Telekinetic, Telepath

- Move List
- Level Up Move List
- 1 Teleport - Psychic
- TM/HM Move List
- 03, 04, 06, 10, 11, 12, 16, 17, 18, 19, 20, 21, 27, 29, 30, 32, 33, 41, 42, 44, 45, 46, 48, 51, 53, 56, 57, 63, 70, 73, 77, 85, 86, 87, 90, 92
- Egg Move List
- Barrier, Encore, Fire Punch, Guard Split, Guard Swap, Ice Punch, Knock Off, Power Trick, Skill Swap, Thunderpunch
- Tutor Move List
- Body Slam, Counter, Double-Edge, Drain Punch, Dynamicpunch, Iron Tail, Fire Punch, Focus Punch, Gravity, Ice Punch, Knock Off, Role Play, Magic Coat, Mega Kick, Mega Punch, Metronome, Seismic Toss, Shock Wave, Signal Beam, Snatch, Snore, Thunderpunch, Trick, Zen Headbutt

169. KADABRA



Base Stats:

Hit Points:	4
Attack:	4
Defense:	3
Special Attack:	12
Special Defense:	7
Speed:	11

Basic Information

Type : Psychic

Basic Abilities: Mind Mold / Synchronize / Inner Focus

High Abilities: Magic Guard

Evolution:

1 - Abra

2 - Kadabra Minimum 15

3 - Alakazam Minimum 35

Size Information

Height : 4' 3" / 1.3m (Medium)

Weight : 124.6 lbs. / 56.5kg (4)

Breeding Information

Gender Ratio : 75% M / 25% F

Egg Group : Humanshape

Diet : Omnivore

Habitat : Forest, Urban

Capability List

Overland 5, Surface 3, Jump 2, Power 2, Intelligence 5, Telekinetic, Telepath

Move List

Level Up Move List

16 Confusion - Psychic

18 Disable - Normal

22 Miracle Eye - Psychic

24 Ally Switch - Psychic

28 Psybeam - Psychic

30 Reflect - Psychic

34 Telekinesis - Psychic

36 Recover - Normal

40 Psycho Cut - Psychic

42 Role Play - Psychic

46 Psychic - Psychic

48 Future Sight - Psychic

52 Trick - Psychic

TM/HM Move List

03, 04, 06, 10, 11, 12, 16, 17, 18, 19, 20, 21, 27, 29, 30, 32, 33, 41, 42, 44, 45, 46, 48, 51, 53, 56, 57, 63, 70, 73, 77, 85, 86, 87, 90, 92

Tutor Move List

Body Slam, Counter, Double-Edge, Drain Punch, Dynamicpunch, Fire Punch, Focus Punch, Gravity, Ice Punch, Iron Tail, Kinesis, Knock Off, Role Play, Magic Coat, Mega Kick, Mega Punch, Metronome, Seismic Toss, Shock Wave, Signal Beam, Skill Swap, Snatch, Snore, Thunderpunch, Trick, Zen Headbutt

170. ALAKAZAM



Base Stats:

Hit Points:	6
Attack:	5
Defense:	5
Special Attack:	14
Special Defense:	9
Speed:	12

Basic Information

Type : Psychic

Basic Abilities: Mind Mold / Synchronize / Inner Focus

High Abilities: Magic Guard

Evolution:

1 - Abra

2 - Kadabra Minimum 15

3 - Alakazam Minimum 35

Size Information

Height : 4' 11" / 1.5m (Medium)

Weight : 105.8 lbs. / 48kg (3)

Breeding Information

Gender Ratio : 75% M / 25% F

Egg Group : Humanshape

Diet : Omnivore

Habitat : Urban

Capability List

Overland 7, Surface 3, Jump 2, Power 2, Intelligence 7, Aura, Telekinetic, Telepath

Move List

Level Up Move List

16 Confusion - Psychic

18 Disable - Normal

22 Miracle Eye - Psychic

24 Ally Switch - Psychic

28 Psybeam - Psychic

30 Reflect - Psychic

34 Telekinesis - Psychic

36 Recover - Normal

40 Psycho Cut - Psychic

42 Calm Mind - Psychic

46 Psychic - Psychic

48 Future Sight - Psychic

52 Trick - Psychic

TM/HM Move List

03, 04, 06, 10, 11, 12, 15, 16, 17, 18, 19, 20, 21, 27, 29, 30, 32, 33, 41, 42, 44, 45, 46, 48, 51, 52, 53, 56, 57, 63, 68, 70, 73, 77, 85, 86, 87, 90, 92

Tutor Move List

Body Slam, Counter, Double-Edge, Drain Punch, Dynamicpunch, Fire Punch, Focus Punch, Gravity, Ice Punch, Iron Tail, Kinesis, Knock Off, Role Play, Magic Coat, Mega Kick, Mega Punch, Metronome, Seismic Toss, Shock Wave, Signal Beam, Skill Swap, Snatch, Snore, Thunderpunch, Trick, Zen Headbutt

171. GOTHITA



Base Stats:	
Hit Points:	5
Attack:	3
Defense:	5
Special Attack:	6
Special Defense:	7
Speed:	5

Basic Information

Type : Psychic

Basic Abilities: Mind Mold / Frisk / Forewarn

High Abilities: Shadow Tag

Evolution:

1 - Gothita

2 - Gothorita Minimum 25

3 - Gothitelle Minimum 40

Size Information

Height : 1’ 4” / 0.4m (Small)

Weight : 12.8 lbs. / 5.8kg (1)

Breeding Information

Gender Ratio : 25% M / 75% F

Egg Group : Humanshape

Average Hatch Rate: 10 Days

Diet : Herbivore

Habitat : Forest, Urban

Capability List

Overland 6, Surface 4, Jump 1, Power 1, Intelligence 4, Telekinetic

- Move List
- Level Up Move List
- 1 Pound - Normal
 - 3 Confusion - Psychic
 - 7 Tickle - Normal
 - 10 Fake Tears - Dark
 - 14 Doubleslap - Normal
 - 16 Psybeam - Psychic
 - 19 Embargo - Dark
 - 24 Faint Attack - Dark
 - 25 Psyshock - Psychic
 - 28 Flatter - Dark
 - 31 Future Sight - Psychic
 - 33 Heal Block - Psychic
 - 37 Psychic - Psychic
 - 40 Telekinesis - Psychic
 - 46 Charm - Normal
 - 48 Magic Room - Psychic

TM/HM Move List

03, 04, 06, 10, 12, 16, 17, 18, 19, 20, 21, 24, 27, 29, 30, 32, 33, 39, 41, 42, 44, 45, 46, 48, 53, 56, 57, 63, 66, 70, 73, 77, 80, 85, 86, 87, 90, 92

Egg Move List

Captivate, Dark Pulse, Mean Look, Miracle Eye, Mirror Coat, Uproar

Tutor Move List

172. GOTHORITA



Base Stats:	
Hit Points:	6
Attack:	5
Defense:	7
Special Attack:	8
Special Defense:	9
Speed:	6

Basic Information

Type : Psychic

Basic Abilities: Mind Mold / Frisk / Forewarn

High Abilities: Shadow Tag

Evolution:

1 - Gothita

2 - Gothorita Minimum 25

3 - Gothitelle Minimum 40

Size Information

Height : 2’ 4” / 0.7m (Small)

Weight : 39.7 lbs. / 18kg (2)

Breeding Information

Gender Ratio : 25% M / 75% F

Egg Group : Humanshape

Diet : Herbivore

Habitat : Forest, Urban

Capability List

Overland 7, Surface 5, Jump 1, Power 1, Intelligence 4, Telekinetic

- Move List
- Level Up Move List
- 3 Confusion - Psychic
 - 7 Tickle - Normal
 - 10 Fake Tears - Dark
 - 14 Doubleslap - Normal
 - 16 Psybeam - Psychic
 - 19 Embargo - Dark
 - 24 Faint Attack - Dark
 - 25 Psyshock - Psychic
 - 28 Flatter - Dark
 - 31 Future Sight - Psychic
 - 34 Heal Block - Psychic
 - 39 Psychic - Psychic
 - 43 Telekinesis - Psychic
 - 50 Charm - Normal
 - 53 Magic Room - Psychic

TM/HM Move List

03, 04, 06, 10, 12, 16, 17, 18, 19, 20, 21, 24, 27, 29, 30, 32, 33, 39, 41, 42, 44, 45, 46, 48, 53, 56, 57, 63, 66, 70, 73, 77, 80, 85, 86, 87, 90, 92

Tutor Move List

173. GOTHITELLE



Base Stats:	
Hit Points:	7
Attack:	6
Defense:	10
Special Attack:	10
Special Defense:	11
Speed:	7

Basic Information

Type : Psychic

Basic Abilities: Mind Mold / Frisk / Forewarn

High Abilities: Shadow Tag

Evolution:

1 - Gothita

2 - Gothorita Minimum 25

3 - Gothitelle Minimum 40

Size Information

Height : 4' 11" / 1.5m (Medium)

Weight : 97 lbs. / 44kg (3)

Breeding Information

Gender Ratio : 25% M / 75% F

Egg Group : Humanshape

Diet : Herbivore

Habitat : Urban

Capability List

Overland 8, Surface 6, Jump 1, Power 2, Intelligence 5, Telekinetic, Telepath

- Move List
- Level Up Move List
- 3 Confusion - Psychic
 - 7 Tickle - Normal
 - 10 Fake Tears - Dark
 - 14 Doubleslap - Normal
 - 16 Psybeam - Psychic
 - 19 Embargo - Dark
 - 24 Faint Attack - Dark
 - 25 Psyshock - Psychic
 - 28 Flatter - Dark
 - 31 Future Sight - Psychic
 - 34 Heal Block - Psychic
 - 39 Psychic - Psychic
 - 45 Telekinesis - Psychic
 - 54 Charm - Normal
 - 59 Magic Room - Psychic

TM/HM Move List

03, 04, 06, 10, 12, 15, 16, 17, 18, 19, 20, 21, 24, 27, 29, 30, 31, 32, 33, 39, 41, 42, 44, 45, 46, 47, 48, 53, 56, 57, 63, 66, 68, 70, 73, 77, 80, 85, 86, 87, 90, 92

Tutor Move List



Base Stats:	
Hit Points:	5
Attack:	3
Defense:	4
Special Attack:	11
Special Defense:	5
Speed:	2

Basic Information

Type : Psychic

Basic Abilities: Mind Mold / Overcoat / Magic Guard

High Abilities: Regenerator

Evolution:

1 - Solosis

2 - Duosion Minimum 25

3 - Reuniclus Minimum 40

Size Information

Height : 1' 0" / 0.3m (Small)

Weight : 2.2 lbs. / 1kg (1)

Breeding Information

Gender Ratio : 50% M / 50% F

Egg Group : Indeterminate

Average Hatch Rate: 10 Days

Diet : Herbivore

Habitat : Cave, Forest

Capability List

Overland 3, Surface 1, Jump 1, Power 1, Intelligence 4, Telekinetic

- Move List
- Level Up Move List
- 1 Psywave - Psychic
 - 3 Reflect - Psychic
 - 7 Rollout - Rock
 - 10 Snatch - Dark
 - 14 Hidden Power - Normal
 - 16 Light Screen - Psychic
 - 19 Charm - Normal
 - 24 Recover - Normal
 - 25 Psyshock - Psychic
 - 28 Endeavor - Normal
 - 31 Future Sight - Psychic
 - 33 Pain Split - Normal
 - 37 Psychic - Psychic
 - 40 Skill Swap - Psychic
 - 46 Heal Block - Psychic
 - 48 Wonder Room - Psychic

TM/HM Move List

03, 04, 06, 10, 16, 17, 18, 19, 20, 21, 25, 27, 29, 30, 32, 33, 39, 42, 44, 45, 48, 53, 63, 64, 70, 73, 74, 77, 80, 85, 87, 90, 91, 92

Egg Move List

Acid Armor, Astonish, Confuse Ray, Imprison, Night Shade, Secret Power, Trick

Tutor Move List

175. DUOSION



Base Stats:	
Hit Points:	7
Attack:	4
Defense:	5
Special Attack:	13
Special Defense:	6
Speed:	3

Basic Information

Type : Psychic

Basic Abilities: Mind Mold / Overcoat / Magic Guard

High Abilities: Regenerator

Evolution:

1 - Solosis

2 - Duosion Minimum 25

3 - Reuniclus Minimum 40

Size Information

Height : 2’ 0” / 0.6m (Small)

Weight : 17.6 lbs. / 8kg (1)

Breeding Information

Gender Ratio : 50% M / 50% F

Egg Group : Indeterminate

Diet : Omnivore

Habitat : Cave, Forest

Capability List

Overland 4, Surface 2, Jump 2, Power 1, Intelligence 5, Telekinetic

- Move List
- Level Up Move List
- 3 Reflect - Psychic
 - 7 Rollout - Rock
 - 10 Snatch - Dark
 - 14 Hidden Power - Normal
 - 16 Light Screen - Psychic
 - 19 Charm - Normal
 - 24 Recover - Normal
 - 25 Psyshock - Psychic
 - 28 Endeavor - Normal
 - 31 Future Sight - Psychic
 - 34 Pain Split - Normal
 - 39 Psychic - Psychic
 - 43 Skill Swap - Psychic
 - 50 Heal Block - Psychic
 - 53 Wonder Room - Psychic

TM/HM Move List

03, 04, 06, 10, 16, 17, 18, 19, 20, 21, 25, 27, 29, 30, 32, 33, 39, 42, 44, 45, 48, 53, 63, 64, 70, 73, 74, 77, 80, 85, 87, 90, 91, 92

Tutor Move List

176. REUNICLUS



Base Stats:	
Hit Points:	11
Attack:	7
Defense:	8
Special Attack:	13
Special Defense:	9
Speed:	3

Basic Information

Type : Psychic

Basic Abilities: Mind Mold / Overcoat / Magic Guard

High Abilities: Regenerator

Evolution:

1 - Solosis

2 - Duosion Minimum 25

3 - Reuniclus Minimum 40

Size Information

Height : 3’ 3” / 1m (Medium)

Weight : 44.3 lbs. / 20.1kg (2)

Breeding Information

Gender Ratio : 50% M / 50% F

Egg Group : Indeterminate

Diet : Omnivore

Habitat : Cave, Forest

Capability List

Overland 5, Surface 3, Jump 3, Power 2, Intelligence 6, Telekinetic, Telepath

- Move List
- Level Up Move List
- 3 Reflect - Psychic
 - 7 Rollout - Rock
 - 10 Snatch - Dark
 - 14 Hidden Power - Normal
 - 16 Light Screen - Psychic
 - 19 Charm - Normal
 - 24 Recover - Normal
 - 25 Psyshock - Psychic
 - 28 Endeavor - Normal
 - 31 Future Sight - Psychic
 - 34 Pain Split - Normal
 - 39 Psychic - Psychic
 - 41 Dizzy Punch - Normal
 - 45 Skill Swap - Psychic
 - 54 Heal Block - Psychic
 - 59 Wonder Room - Psychic

TM/HM Move List

A4, 03, 04, 06, 10, 15, 16, 17, 18, 19, 20, 21, 25, 27, 29, 30, 32, 33, 39, 42, 44, 45, 48, 52, 53, 56, 63, 64, 68, 70, 73, 74, 77, 80, 85, 86, 87, 90, 91, 92, 94

Tutor Move List

177. MACHOP



Base Stats:	
Hit Points:	7
Attack:	8
Defense:	5
Special Attack:	4
Special Defense:	4
Speed:	4

Basic Information

Type : Fighting

Basic Abilities: Focus / Guts / No Guard

High Abilities: Steadfast

Evolution:

1 - Machop

2 - Machoke Minimum 25

3 - Machamp Minimum 40

Size Information

Height : 2' 7" / 0.8m (Small)

Weight : 43 lbs. / 19.5kg (2)

Breeding Information

Gender Ratio : 75% M / 25% F

Egg Group : Humanshape

Average Hatch Rate: 10 Days

Diet : Omnivore

Habitat : Cave, Mountain

Capability List

Overland 7, Surface 4, Jump 3, Power 3, Intelligence 3

- Move List
- Level Up Move List
- 1 Leer - Normal
 - 1 Low Kick - Fighting
 - 7 Focus Energy - Normal
 - 10 Karate Chop - Fighting
 - 13 Low Sweep - Fighting
 - 19 Foresight - Normal
 - 22 Seismic Toss - Fighting
 - 25 Revenge - Fighting
 - 31 Vital Throw - Fighting
 - 34 Submission - Fighting
 - 37 Wake-Up Slap - Fighting
 - 43 Cross Chop - Fighting
 - 46 Scary Face - Normal
 - 49 Dynamicpunch - Fighting

TM/HM Move List

A4, 06, 08, 10, 11, 16, 17, 18, 21, 26, 27, 28, 31, 32, 38, 39, 42, 44, 45, 46, 47, 48, 52, 56, 59, 66, 67, 78, 80, 83, 84, 87, 90, 94

Egg Move List

Bullet Punch, Close Combat, Counter, Encore, Fire Punch, Heavy Slam, Ice Punch, Knock Off, Light Screen, Meditate, Power Trick, Rock Slide, Rolling Kick, Smellingsalt, Thunderpunch, Tickle

Tutor Move List

Body Slam, Double-Edge, Fire Punch, Focus Punch, Helping Hand, Ice Punch, Knock Off, Low Kick, Magic Coat, Mega Kick, Mega Punch, Metronome, Mud-Slap, Snore, Superpower, Thunderpunch, Vacuum Wave

178. MACHOKE



Base Stats:	
Hit Points:	8
Attack:	10
Defense:	7
Special Attack:	5
Special Defense:	6
Speed:	5

Basic Information

Type : Fighting

Basic Abilities: Focus / Guts / No Guard

High Abilities: Steadfast

Evolution:

1 - Machop

2 - Machoke Minimum 25

3 - Machamp Minimum 40

Size Information

Height : 4' 11" / 1.5m (Medium)

Weight : 155.4 lbs. / 70.5kg (4)

Breeding Information

Gender Ratio : 75% M / 25% F

Egg Group : Humanshape

Diet : Omnivore

Habitat : Mountain, Urban

Capability List

Overland 8, Surface 5, Jump 3, Power 6, Intelligence 3

- Move List
- Level Up Move List
- 7 Focus Energy - Normal
 - 10 Karate Chop - Fighting
 - 13 Low Sweep - Fighting
 - 19 Foresight - Normal
 - 22 Seismic Toss - Fighting
 - 25 Revenge - Fighting
 - 32 Vital Throw - Fighting
 - 36 Submission - Fighting
 - 40 Wake-Up Slap - Fighting
 - 44 Cross Chop - Fighting
 - 51 Scary Face - Normal
 - 55 Dynamicpunch - Fighting

TM/HM Move List

A4, 06, 08, 10, 11, 16, 17, 18, 21, 26, 27, 28, 31, 32, 38, 39, 42, 44, 45, 46, 47, 48, 52, 56, 59, 66, 67, 78, 80, 83, 84, 87, 90, 94

Tutor Move List

Body Slam, Counter, Double-Edge, Fire Punch, Focus Punch, Helping Hand, Ice Punch, Knock Off, Low Kick, Magic Coat, Mega Kick, Mega Punch, Metronome, Mud-Slap, Snore, Superpower, Thunderpunch, Vacuum Wave

179. MACHAMP



Base Stats:	
Hit Points:	9
Attack:	13
Defense:	8
Special Attack:	7
Special Defense:	9
Speed:	6

Basic Information

Type : Fighting

Basic Abilities: Focus / Guts / No Guard

High Abilities: Steadfast

Evolution:

1 - Machop

2 - Machoke Minimum 25

3 - Machamp Minimum 40

Size Information

Height : 5’ 3” / 1.6m (Medium)

Weight : 286.6 lbs. / 130kg (5)

Breeding Information

Gender Ratio : 75% M / 25% F

Egg Group : Humanshape

Diet : Omnivore

Habitat : Mountain

Capability List

Overland 10, Surface 7, Jump 4, Power 8, Intelligence 4, Aura

- Move List
- Level Up Move List
- 7 Focus Energy - Normal
 - 10 Karate Chop - Fighting
 - 13 Low Sweep - Fighting
 - 19 Foresight - Normal
 - 22 Seismic Toss - Fighting
 - 25 Revenge - Fighting
 - 32 Vital Throw - Fighting
 - 36 Submission - Fighting
 - 40 Wake-Up Slap - Fighting
 - 44 Cross Chop - Fighting
 - 51 Scary Face - Normal
 - 55 Dynamicpunch - Fighting

TM/HM Move List

A4, 06, 08, 10, 11, 15, 16, 17, 18, 21, 26, 27, 28, 31, 32, 38, 39, 42, 44, 45, 46, 47, 48, 52, 56, 59, 66, 67, 68, 71, 78, 80, 83, 84, 87, 90, 94

Tutor Move List

Body Slam, Counter, Double-Edge, Fire Punch, Focus Punch, Helping Hand, Ice Punch, Knock Off, Low Kick, Magic Coat, Mega Kick, Mega Punch, Metronome, Mud-Slap, Snore, Superpower, Thunderpunch, Vacuum Wave, Wide Guard

180. TIMBURR



Base Stats:	
Hit Points:	8
Attack:	8
Defense:	6
Special Attack:	3
Special Defense:	4
Speed:	4

Basic Information

Type : Fighting

Basic Abilities: Focus / Guts / Sheer Force

High Abilities: Iron Fist

Evolution:

1 - Timburr

2 - Gurdurr Minimum 25

3 - Conkeldurr Minimum 40

Size Information

Height : 2’ 0” / 0.6m (Small)

Weight : 27.6 lbs. / 12.5kg (2)

Breeding Information

Gender Ratio : 75% M / 25% F

Egg Group : Humanshape

Average Hatch Rate: 10 Days

Diet : Omnivore

Habitat : Mountain, Urban

Capability List

Overland 6, Surface 4, Jump 4, Power 4, Intelligence 2

- Move List
- Level Up Move List
- 1 Leer - Normal
 - 1 Pound - Normal
 - 4 Focus Energy - Normal
 - 8 Bide - Normal
 - 12 Low Kick - Fighting
 - 16 Rock Throw - Rock
 - 20 Wake-Up Slap - Fighting
 - 24 Chip Away - Normal
 - 28 Bulk Up - Fighting
 - 31 Rock Slide - Rock
 - 34 Dynamicpunch - Fighting
 - 37 Scary Face - Normal
 - 40 Hammer Arm - Fighting
 - 43 Stone Edge - Rock
 - 46 Focus Punch - Fighting
 - 49 Superpower - Fighting

TM/HM Move List

A4, 06, 08, 10, 11, 12, 17, 18, 21, 27, 28, 31, 32, 39, 42, 44, 45, 47, 48, 52, 56, 66, 67, 71, 80, 83, 84, 86, 87, 90, 94

Egg Move List

Comet Punch, Counter, Detect, Drain Punch, Endure, Force Palm, Foresight, Mach Punch, Reversal, Smellingsalt, Wise Guard

Tutor Move List

182. GURDURR



Base Stats:	
Hit Points:	9
Attack:	11
Defense:	9
Special Attack:	4
Special Defense:	5
Speed:	4

Basic Information

Type : Fighting

Basic Abilities: Focus / Guts / Sheer Force

High Abilities: Iron Fist

Evolution:

1 - Timburr

2 - Gurdurr Minimum 25

3 - Conkeldurr Minimum 40

Size Information

Height : 3’ 11” / 1.2m (Medium)

Weight : 88.2 lbs. / 40kg (3)

Breeding Information

Gender Ratio : 75% M / 25% F

Egg Group : Humanshape

Diet : Omnivore

Habitat : Mountain, Urban

Capability List

Overland 7, Surface 5, Jump 4, Power 5, Intelligence 3

- Move List
- Level Up Move List
- 4 Focus Energy - Normal
 - 8 Bide - Normal
 - 12 Low Kick - Fighting
 - 16 Rock Throw - Rock
 - 20 Wake-Up Slap - Fighting
 - 24 Chip Away - Normal
 - 29 Bulk Up - Fighting
 - 33 Rock Slide - Rock
 - 37 Dynamicpunch - Fighting
 - 41 Scary Face - Normal
 - 45 Hammer Arm - Fighting
 - 49 Stone Edge - Rock
 - 53 Focus Punch - Fighting
 - 57 Superpower - Fighting

TM/HM Move List

A4, 06, 08, 10, 11, 12, 17, 18, 21, 27, 28, 31, 32, 39, 42, 44, 45, 47, 48, 52, 56, 66, 67, 71, 80, 83, 84, 86, 87, 90, 94

Tutor Move List

183. CONKELDURR



Base Stats:	
Hit Points:	11
Attack:	14
Defense:	10
Special Attack:	6
Special Defense:	7
Speed:	5

Basic Information

Type : Fighting

Basic Abilities: Focus / Guts / Sheer Force

High Abilities: Iron Fist

Evolution:

1 - Timburr

2 - Gurdurr Minimum 25

3 - Conkeldurr Minimum 40

Size Information

Height : 4’ 11” / 1.5m (Medium)

Weight : 191.8 lbs. / 87kg (4)

Breeding Information

Gender Ratio : 75% M / 25% F

Egg Group : Humanshape

Diet : Omnivore

Habitat : Mountain

Capability List

Overland 9, Surface 7, Jump 5, Power 7, Intelligence 4

- Move List
- Level Up Move List
- 4 Focus Energy - Normal
 - 8 Bide - Normal
 - 12 Low Kick - Fighting
 - 16 Rock Throw - Rock
 - 20 Wake-Up Slap - Fighting
 - 24 Chip Away - Normal
 - 29 Bulk Up - Fighting
 - 33 Rock Slide - Rock
 - 37 Dynamicpunch - Fighting
 - 41 Scary Face - Normal
 - 45 Hammer Arm - Fighting
 - 49 Stone Edge - Rock
 - 53 Focus Punch - Fighting
 - 57 Superpower - Fighting

TM/HM Move List

A4, 06, 08, 10, 11, 12, 15, 17, 18, 21, 26, 27, 28, 31, 32, 39, 42, 44, 45, 47, 48, 52, 56, 66, 67, 68, 71, 78, 80, 83, 84, 86, 87, 90, 94

Tutor Move List

184. GEODUDE



Base Stats:	
Hit Points:	4
Attack:	8
Defense:	10
Special Attack:	3
Special Defense:	3
Speed:	2

Basic Information	
Type :	Rock / Ground
Basic Abilities:	Mountain Peak / Landslide / Sturdy / Rock Head
High Abilities:	Sand Veil
Evolution:	
1 -	Geodude
2 -	Graveler Minimum 25
3 -	Golem Minimum 35

Size Information	
Height :	1' 4" / 0.4m (Small)
Weight :	44.1 lbs. / 20kg (2)

Breeding Information	
Gender Ratio :	50% M / 50% F
Egg Group :	Mineral
Average Hatch Rate:	7 Days

Diet :	Terravore
Habitat :	Cave, Mountain

Capability List	
Overland	6, Sky 1, Burrow 6, Jump 2, Power 3, Intelligence 2, Sinker

Move List	
Level Up	Move List
1	Defense Curl - Normal
1	Tackle - Normal
4	Mud Sport - Ground
8	Rock Polish - Rock
11	Rock Throw - Rock
15	Magnitude - Ground
18	Rollout - Rock
22	Rock Blast - Rock
25	Smack Down - Rock
29	Selfdestruct - Normal
32	Bulldoze - Ground
36	Stealth Rock - Rock
39	Earthquake - Ground
43	Explosion - Normal
46	Double-Edge - Normal
50	Stone Edge - Rock

TM/HM Move List	
A4, 06, 10, 11, 17, 21, 26, 27, 28, 31, 32, 37, 38, 39, 42, 44, 45, 48, 56, 59, 64, 69, 71, 74, 78, 80, 87, 90, 94	

Egg Move List	
Autotomize, Block, Curse, Endure, Flail, Focus Punch, Hammer Arm, Mega Punch, Rock Climb, Rock Slide	

Tutor Move List	
Ancientpower, Block, Body Slam, Counter, Dynamicpunch, Earth Power, Fire Punch, Metronome, Mud-Slap, Rollout, Seismic Toss, Snore, Sucker Punch, Superpower	

185. GRAVELER



Base Stats:	
Hit Points:	6
Attack:	10
Defense:	12
Special Attack:	5
Special Defense:	5
Speed:	4

Basic Information	
Type :	Rock / Ground
Basic Abilities:	Mountain Peak / Landslide / Sturdy / Rock Head
High Abilities:	Sand Veil
Evolution:	
1 -	Geodude
2 -	Graveler Minimum 25
3 -	Golem Minimum 35

Size Information	
Height :	3' 3" / 1m (Medium)
Weight :	231.5 lbs. / 105kg (5)

Breeding Information	
Gender Ratio :	50% M / 50% F
Egg Group :	Mineral

Diet :	Terravore
Habitat :	Cave, Mountain

Capability List	
Overland	7, Burrow 4, Jump 2, Power 3, Intelligence 2, Groundshaper, Sinker

Move List	
Level Up	Move List
4	Mud Sport - Ground
8	Rock Polish - Rock
11	Rock Throw - Rock
15	Magnitude - Ground
18	Rollout - Rock
22	Rock Blast - Rock
27	Smack Down - Rock
31	Selfdestruct - Normal
36	Bulldoze - Ground
42	Stealth Rock - Rock
47	Earthquake - Ground
53	Explosion - Normal
58	Double-Edge - Normal
64	Stone Edge - Rock

TM/HM Move List	
A4, 05, 06, 10, 11, 15, 17, 21, 26, 27, 28, 31, 32, 37, 38, 39, 42, 44, 45, 48, 52, 56, 59, 64, 68, 69, 69, 71, 74, 78, 80, 87, 90, 94	

Tutor Move List	
Ancientpower, Block, Body Slam, Counter, Dynamicpunch, Earth Power, Fire Punch, Focus Punch, Mega Punch, Metronome, Mud-Slap, Rollout, Seismic Toss, Snore, Sucker Punch, Superpower, Thunderpunch	

186. GOLEM



Base Stats:	
Hit Points:	8
Attack:	11
Defense:	13
Special Attack:	6
Special Defense:	7
Speed:	5

Basic Information

Type : Rock / Ground

Basic Abilities: Mountain Peak / Landslide / Sturdy / Rock Head

High Abilities: Sand Veil

Evolution:

1 - Geodude

2 - Graveler Minimum 25

3 - Golem Minimum 35

Size Information

Height : 4' 7" / 1.4m (Medium)

Weight : 661.4 lbs. / 300kg (6)

Breeding Information

Gender Ratio : 50% M / 50% F

Egg Group : Mineral

Diet : Terravore

Habitat : Cave, Mountain

Capability List

Overland 9, Burrow 5, Jump 2, Power 4, Intelligence 3, Groundshaper, Sinker

- Move List
- Level Up Move List
- 4 Mud Sport - Ground
 - 8 Rock Polish - Rock
 - 11 Rock Throw - Rock
 - 15 Magnitude - Ground
 - 18 Steamroller - Bug
 - 22 Rock Blast - Rock
 - 27 Smack Down - Rock
 - 31 Selfdestruct - Normal
 - 36 Bulldoze - Ground
 - 42 Stealth Rock - Rock
 - 47 Earthquake - Ground
 - 53 Explosion - Normal
 - 58 Double-Edge - Normal
 - 64 Stone Edge - Rock
 - 69 Heavy Slam - Steel

TM/HM Move List

A4, 06, 10, 11, 17, 21, 26, 27, 28, 31, 32, 37, 38, 39, 42, 44, 45, 48, 56, 59, 64, 69, 69, 71, 74, 78, 80, 87, 90, 94

Tutor Move List

Ancientpower, Block, Body Slam, Counter, Dynamicpunch, Earth Power, Fire Punch, Focus Punch, Fury Cutter, Iron Head, Mega Kick, Mega Punch, Metronome, Mud-Slap, Rollout, Seismic Toss, Snore, Sucker Punch, Superpower, Thunderpunch

187. ROGGENROLA



Base Stats:	
Hit Points:	6
Attack:	8
Defense:	9
Special Attack:	3
Special Defense:	3
Speed:	2

Basic Information

Type : Rock

Basic Abilities: Mountain Peak / Sturdy / Sand Rush

High Abilities: Sand Force

Evolution:

1 - Roggenrola

2 - Boldore Minimum 25

3 - Gigalith Minimum 40

Size Information

Height : 1' 4" / 0.4m (Small)

Weight : 39.7 lbs. / 18kg (2)

Breeding Information

Gender Ratio : 50% M / 50% F

Egg Group : Mineral

Average Hatch Rate: 10 Days

Diet : Terravore

Habitat : Cave, Mountain

Capability List

Overland 2, Jump 1, Power 3, Intelligence 4, Sinker

- Move List
- Level Up Move List
- 1 Tackle - Normal
 - 4 Harden - Normal
 - 7 Sand-Attack - Ground
 - 10 Headbutt - Normal
 - 14 Rock Blast - Rock
 - 17 Mud-Slap - Ground
 - 20 Iron Defense - Steel
 - 23 Smack Down - Rock
 - 25 Power Gem - Rock
 - 30 Rock Slide - Rock
 - 36 Stealth Rock - Rock
 - 42 Sandstorm - Rock
 - 48 Stone Edge - Rock
 - 55 Explosion - Normal

TM/HM Move List

A4, 06, 10, 17, 21, 26, 27, 32, 37, 39, 42, 44, 45, 48, 64, 69, 71, 78, 80, 87, 90, 91, 94

Egg Move List

Autotomize, Curse, Gravity, Heavy Slam, Lock-On, Magnitude, Take Down

Tutor Move List

188. BOLDORE



Base Stats:	
Hit Points:	7
Attack:	11
Defense:	11
Special Attack:	5
Special Defense:	4
Speed:	2

Basic Information

Type : Rock

Basic Abilities: Mountain Peak / Sturdy / Sand Rush

High Abilities: Sand Force

Evolution:

1 - Roggenrola

2 - Boldore Minimum 25

3 - Gigalith Minimum 40

Size Information

Height : 2’ 11” / 0.9m (Medium)

Weight : 224.9 lbs. / 102kg (5)

Breeding Information

Gender Ratio : 50% M / 50% F

Egg Group : Mineral

Diet : Terravore

Habitat : Cave, Mountain

Capability List

Overland 3, Jump 1, Power 4, Intelligence 4, Sinker

- Move List
- Level Up Move List
- 4 Harden - Normal
 - 7 Sand-Attack - Ground
 - 10 Headbutt - Normal
 - 14 Rock Blast - Rock
 - 17 Mud-Slap - Ground
 - 20 Iron Defense - Steel
 - 23 Smack Down - Rock
 - 25 Power Gem - Rock
 - 30 Rock Slide - Rock
 - 36 Stealth Rock - Rock
 - 42 Sandstorm - Rock
 - 48 Stone Edge - Rock
 - 55 Explosion - Normal

TM/HM Move List

A4, 06, 10, 17, 21, 26, 27, 32, 37, 39, 42, 44, 45, 48, 64, 69, 71, 78, 80, 87, 90, 91, 94

Tutor Move List

189. GIGALITH



Base Stats:	
Hit Points:	9
Attack:	14
Defense:	13
Special Attack:	6
Special Defense:	7
Speed:	3

Basic Information

Type : Rock

Basic Abilities: Mountain Peak / Sturdy / Sand Rush

High Abilities: Sand Force

Evolution:

1 - Roggenrola

2 - Boldore Minimum 25

3 - Gigalith Minimum 40

Size Information

Height : 5’ 7” / 1.7m (Large)

Weight : 573.2 lbs. / 260kg (6)

Breeding Information

Gender Ratio : 50% M / 50% F

Egg Group : Mineral

Diet : Terravore

Habitat : Cave, Mountain

Capability List

Overland 6, Jump 2, Power 4, Intelligence 4, Sinker

- Move List
- Level Up Move List
- 4 Harden - Normal
 - 7 Sand-Attack - Ground
 - 10 Headbutt - Normal
 - 14 Rock Blast - Rock
 - 17 Mud-Slap - Ground
 - 20 Iron Defense - Steel
 - 23 Smack Down - Rock
 - 25 Power Gem - Rock
 - 30 Rock Slide - Rock
 - 36 Stealth Rock - Rock
 - 42 Sandstorm - Rock
 - 48 Stone Edge - Rock
 - 55 Explosion - Normal

TM/HM Move List

A4, 06, 10, 15, 17, 21, 22, 26, 27, 32, 37, 39, 42, 44, 45, 48, 64, 68, 69, 71, 78, 80, 87, 90, 91, 94

Tutor Move List

190. RHYHORN



Base Stats:	
Hit Points:	8
Attack:	9
Defense:	10
Special Attack:	3
Special Defense:	3
Speed:	3

Basic Information
Type : Ground / Rock
Basic Abilities: Landslide / Mountain Peak / Lightningrod / Rock Head
High Abilities: Reckless
Evolution:
1 - Rhyhorn
2 - Rhydon Minimum 40
3 - Rhyperior Holding Minimum Protector 50

Size Information
Height : 3' 3" / 1m (Medium)
Weight : 253.5 lbs. / 115kg (5)

Breeding Information
Gender Ratio : 50% M / 50% F
Egg Group : Monster / Field
Average Hatch Rate: 10 Days

Diet : Herbivore
Habitat : Cave, Grassland, Mountain

Capability List
Overland 8, Jump 2, Power 4, Intelligence 3,
Sinkers, Tracker

- Move List
- Level Up Move List
- 8 Stomp - Normal
 - 12 Fury Attack - Normal
 - 19 Scary Face - Normal
 - 23 Rock Blast - Rock
 - 30 Bulldoze - Ground
 - 34 Chip Away - Normal
 - 41 Take Down - Normal
 - 45 Drill Run - Ground
 - 52 Stone Edge - Rock
 - 56 Earthquake - Ground
 - 63 Horn Drill - Normal
 - 67 Megahorn - Bug

TM/HM Move List

A4, 05, 06, 10, 11, 13, 14, 17, 18, 21, 24, 25, 26, 27, 28, 32, 37, 38, 39, 42, 44, 45, 46, 48, 59, 66, 69, 71, 75, 78, 80, 84, 87, 90, 94

Egg Move List

Counter, Crunch, Crush Claw, Curse, Dragon Rush, Fire Fang, Ice Fang, Iron Tail, Magnitude, Reversal, Rock Climb, Rock Slide, Skull Bash, Swords Dance, Thunder Fang

Tutor Move List

Ancientpower, Aqua Tail, Body Slam, Double-Edge, Dragon Pulse, Earth Power, Endeavor, Icy Wind, Mud-Slap, Rollout, Shock Wave, Snore, Spite, Superpower, Uproar

191. RHYDON



Base Stats:	
Hit Points:	11
Attack:	13
Defense:	12
Special Attack:	5
Special Defense:	5
Speed:	4

Basic Information
Type : Ground / Rock
Basic Abilities: Landslide / Mountain Peak / Lightningrod / Rock Head
High Abilities: Reckless
Evolution:
1 - Rhyhorn
2 - Rhydon Minimum 40
3 - Rhyperior Holding Minimum Protector 50

Size Information
Height : 6' 3" / 1.9m (Medium)
Weight : 264.6 lbs. / 120kg (5)

Breeding Information
Gender Ratio : 50% M / 50% F
Egg Group : Monster / Field

Diet : Herbivore
Habitat : Cave, Grassland, Mountain

Capability List
Overland 7, Jump 2, Power 4, Intelligence 4,
Sinkers, Tracker

- Move List
- Level Up Move List
- 9 Stomp - Normal
 - 12 Fury Attack - Normal
 - 19 Scary Face - Normal
 - 23 Rock Blast - Rock
 - 30 Bulldoze - Ground
 - 34 Chip Away - Normal
 - 41 Take Down - Normal
 - 42 Hammer Arm - Fighting
 - 47 Drill Run - Ground
 - 56 Stone Edge - Rock
 - 62 Earthquake - Ground
 - 71 Horn Drill - Normal
 - 77 Megahorn - Bug

TM/HM Move List

A1, A3, A4, 05, 06, 10, 11, 13, 14, 15, 17, 18, 21, 24, 25, 26, 27, 28, 31, 32, 37, 38, 39, 42, 44, 45, 46, 48, 52, 56, 59, 65, 66, 68, 69, 71, 75, 78, 80, 82, 84, 87, 90, 94

Tutor Move List

Ancientpower, Aqua Tail, Avanlanche, Block, Body Slam, Counter, Double-Edge, Dragon Pulse, Dynamicpunch, Earth Power, Endeavor, Fire Punch, Focus Punch, Fury Cutter, Ice Punch, Icy Wind, Iron Tail, Mega Kick, Mega Punch, Mud-Slap, Rollout, Shock Wave, Seismic Toss, Snore, Spite, Stealth Rock, Superpower, Thunderpunch, Uproar

192. RHYPERIOR



Base Stats:	
Hit Points:	12
Attack:	14
Defense:	13
Special Attack:	6
Special Defense:	6
Speed:	4

Basic Information
Type : Ground / Rock
Basic Abilities: Landslide / Mountain Peak / Lightningrod / Rock Head
High Abilities: Reckless / Solid Rock
Evolution:
1 - Rhyhorn
2 - Rhydon Minimum 40
3 - Rhyperior Holding Minimum Protector 50

Size Information
Height : 7’ 10” / 2.4m (Large)
Weight : 623.5 lbs. / 282.8kg (6)

Breeding Information
Gender Ratio : 50% M / 50% F
Egg Group : Monster / Field

Diet : Herbivore
Habitat : Mountain

Capability List
Overland 7, Jump 1, Power 5, Intelligence 4, Groundshaper, Sinkers, Tracker

- Move List
- Level Up Move List
- 9 Stomp - Normal
 - 19 Fury Attack - Normal
 - 19 Scary Face - Normal
 - 23 Rock Blast - Rock
 - 30 Chip Away - Normal
 - 41 Take Down - Normal
 - 42 Hammer Arm - Fighting
 - 47 Drill Run - Ground
 - 56 Stone Edge - Rock
 - 62 Earthquake - Ground
 - 71 Horn Drill - Normal
 - 77 Megahorn - Bug
 - 86 Rock Wrecker - Rock

TM/HM Move List

A1, A3, A4, 05, 06, 10, 11, 13, 14, 15, 17, 18, 21, 24, 25, 26, 27, 28, 31, 32, 37, 38, 39, 42, 44, 45, 46, 48, 52, 56, 59, 65, 66, 68, 69, 71, 75, 78, 80, 82, 84, 87, 90, 91, 94

Tutor Move List

Ancientpower, Aqua Tail, Avalanche, Block, Body Slam, Counter, Double-Edge, Dragon Pulse, Dynamicpunch, Earth Power, Endeavor, Fire Punch, Focus Punch, Fury Cutter, Ice Punch, Icy Wind, Iron Head, Iron Tail, Mega Kick, Mega Punch, Mud-Slap, Outrage, Poison Jab, Rock Climb, Rollout, Seismic Toss, Shock Wave, Snore, Spite, Stealth Rock, Superpower, Thunderpunch, Uproar



Base Stats:	
Hit Points:	5
Attack:	5
Defense:	4
Special Attack:	3
Special Defense:	3
Speed:	5

Basic Information
Type : Ice / Ground
Basic Abilities: Freezing Point / Landslide / Oblivious / Snow Cloak
High Abilities: Thick Fat
Evolution:
1 - Swinub
2 - Piloswine Minimum 30
3 - Mamoswine Learn AncientPower

Size Information
Height : 1’ 4” / 0.4m (Small)
Weight : 14.3 lbs. / 6.5kg (1)

Breeding Information
Gender Ratio : 50% M / 50% F
Egg Group : Field
Average Hatch Rate: 10 Days

Diet : Herbivore
Habitat : Cave, Taiga, Tundra

Capability List
Overland 4, Surface 2, Jump 2, Power 2, Intelligence 2, Icestep

- Move List
- Level Up Move List
- 1 Odor Sleuth - Normal
 - 1 Tackle - Normal
 - 4 Mud Sport - Ground
 - 8 Powder Snow - Ice
 - 13 Mud-Slap - Ground
 - 16 Endure - Normal
 - 20 Mud Bomb - Ground
 - 25 Icy Wind - Ice
 - 28 Ice Shard - Ice
 - 32 Take Down - Normal
 - 37 Earthquake - Ground
 - 40 Mist - Ice
 - 44 Blizzard - Ice
 - 49 Amnesia - Psychic

TM/HM Move List

A4, 05, 06, 07, 10, 13, 14, 16, 17, 18, 21, 26, 27, 28, 32, 33, 37, 39, 42, 44, 45, 48, 78, 80, 87, 90, 94

Egg Move List

Ancientpower, Avalanche, Bite, Body Slam, Curse, Double-Edge, Fissure, Icicle Crash, Icicle Spear, Mud Shot, Rock Slide, Stealth Rock, Take Down

Tutor Move List

Ancientpower, Body Slam, Defense Curl, Earth Power, Endeavor, Icy Wind, Mud-Slap, Snore, Superpower

194. PILOSWINE



Base Stats:

Hit Points:	10
Attack:	10
Defense:	8
Special Attack:	6
Special Defense:	6
Speed:	5

Basic Information
Type : Ice / Ground
Basic Abilities: Freezing Point / Landslide / Oblivious / Snow Cloak
High Abilities: Thick Fat
Evolution:
1 - Swinub
2 - Piloswine Minimum 30
3 - Mamoswine Learn AncientPower

Size Information
Height : 3’ 7” / 1.1m (Medium)
Weight : 123 lbs. / 55.8kg (4)

Breeding Information
Gender Ratio : 50% M / 50% F
Egg Group : Field

Diet : Herbivore
Habitat : Cave, Taiga, Tundra

Capability List
Overland 6, Surface 4, Jump 2, Power 4, Intelligence 3, Icestep

- Move List
- Level Up Move List
- 4 Mud Sport - Ground
 - 8 Powder Snow - Ice
 - 13 Mud-Slap - Ground
 - 16 Endure - Normal
 - 20 Mud Bomb - Ground
 - 25 Icy Wind - Ice
 - 28 Ice Fang - Ice
 - 32 Take Down - Normal
 - 33 Fury Attack - Normal
 - 40 Earthquake - Ground
 - 48 Mist - Ice
 - 56 Blizzard - Ice
 - 65 Amnesia - Psychic

TM/HM Move List

A4, 05, 06, 07, 10, 13, 14, 15, 16, 17, 18, 21, 26, 27, 28, 32, 33, 37, 39, 42, 44, 45, 48, 68, 71, 78, 80, 87, 90, 94

Tutor Move List

Ancientpower, Avalanche, Body Slam, Defense Curl, Double-Edge, Earth Power, Endeavor, Horn Attack, Icy Wind, Mud-Slap, Peck, Snore, Stealth Rock, Superpower

195. MAMOSWINE



Base Stats:

Hit Points:	11
Attack:	13
Defense:	8
Special Attack:	7
Special Defense:	6
Speed:	8

Basic Information
Type : Ice / Ground
Basic Abilities: Freezing Point / Landslide / Oblivious / Snow Cloak
High Abilities: Thick Fat
Evolution:
1 - Swinub
2 - Piloswine Minimum 30
3 - Mamoswine Learn AncientPower

Size Information
Height : 8’ 2” / 2.5m (Large)
Weight : 641.5 lbs. / 291kg (6)

Breeding Information
Gender Ratio : 50% M / 50% F
Egg Group : Field

Diet : Herbivore
Habitat : Tundra

Capability List
Overland 8, Surface 5, Jump 3, Power 6, Intelligence 4, Chilled, Freezer, Icestep

- Move List
- Level Up Move List
- 4 Mud Sport - Ground
 - 8 Powder Snow - Ice
 - 13 Mud-Slap - Ground
 - 16 Endure - Normal
 - 20 Mud Bomb - Ground
 - 25 Hail - Ice
 - 28 Ice Fang - Ice
 - 32 Take Down - Normal
 - 33 Double Hit - Normal
 - 40 Earthquake - Ground
 - 48 Mist - Ice
 - 56 Blizzard - Ice
 - 65 Scary Face - Normal

TM/HM Move List

A4, 05, 06, 07, 10, 13, 14, 15, 16, 17, 18, 21, 26, 27, 28, 32, 33, 37, 39, 42, 44, 45, 48, 68, 71, 78, 80, 87, 90, 94

Tutor Move List

Ancientpower, Avalanche, Block, Body Slam, Defense Curl, Double-Edge, Earth Power, Endeavor, Horn Attack, Icy Wind, Mud-Slap, Peck, Rock Climb, Snore, Stealth Rock, Superpower

196. SANDILE



Base Stats:	
Hit Points:	5
Attack:	7
Defense:	4
Special Attack:	4
Special Defense:	4
Speed:	7

Basic Information	
Type :	Ground / Dark
Basic Abilities:	Landslide / Dark Art / Intimidate / Moxie
High Abilities:	Anger Point
Evolution:	
1 -	Sandile
2 -	Krokorok Minimum 25
3 -	Krookodile Minimum 40

Size Information	
Height :	2' 4" / 0.7m (Small)
Weight :	33.5 lbs. / 15.2kg (2)

Breeding Information	
Gender Ratio :	50% M / 50% F
Egg Group :	Field
Average Hatch Rate:	10 Days

Diet :	Carnivore
Habitat :	Beach, Desert

Capability List	
Overland	6, Surface 4, Burrow 6, Jump 2, Power 3, Intelligence 4, Stealth

Move List	
Level Up	Move List
1	Leer - Normal
1	Rage - Normal
4	Bite - Dark
7	Sand-Attack - Ground
10	Torment - Dark
13	Sand Tomb - Ground
16	Assurance - Dark
19	Mud-Slap - Ground
22	Embargo - Dark
25	Swagger - Normal
28	Crunch - Dark
31	Dig - Ground
34	Scary Face - Normal
37	Foul Play - Dark
40	Sandstorm - Rock
43	Earthquake - Ground
46	Thrash - Normal

TM/HM Move List	
A1, 01, 05, 06, 10, 12, 17, 21, 26, 27, 28, 32, 36, 37, 39, 41, 42, 44, 45, 46, 48, 59, 63, 66, 67, 71, 78, 80, 87, 90, 95	

Egg Move List	
Beat Up, Counter, Double-Edge, Fire Fang, Focus Energy, Mean Look, Pursuit, Rock Climb, Thunder Fang, Uproar	

Tutor Move List	

197. KROKOROK



Base Stats:	
Hit Points:	6
Attack:	8
Defense:	5
Special Attack:	5
Special Defense:	5
Speed:	7

Basic Information	
Type :	Ground / Dark
Basic Abilities:	Landslide / Dark Art / Intimidate / Moxie
High Abilities:	Anger Point
Evolution:	
1 -	Sandile
2 -	Krokorok Minimum 25
3 -	Krookodile Minimum 40

Size Information	
Height :	3' 3" / 1m (Medium)
Weight :	73.6 lbs. / 33.4kg (3)

Breeding Information	
Gender Ratio :	50% M / 50% F
Egg Group :	Field

Diet :	Carnivore
Habitat :	Beach, Desert

Capability List	
Overland	7, Surface 5, Burrow 7, Jump 3, Power 3, Intelligence 4, Stealth

Move List	
Level Up	Move List
4	Bite - Dark
7	Sand-Attack - Ground
10	Torment - Dark
13	Sand Tomb - Ground
16	Assurance - Dark
19	Mud-Slap - Ground
22	Embargo - Dark
25	Swagger - Normal
28	Crunch - Dark
32	Dig - Ground
36	Scary Face - Normal
40	Foul Play - Dark
44	Sandstorm - Rock
48	Earthquake - Ground
52	Thrash - Normal

TM/HM Move List	
A1, A4, 01, 05, 06, 10, 12, 17, 21, 26, 27, 28, 31, 32, 36, 37, 39, 41, 42, 44, 45, 46, 47, 48, 56, 59, 63, 65, 66, 67, 71, 78, 80, 86, 87, 90, 94, 95	

Tutor Move List	

198. KROOKODILE



Base Stats:	
Hit Points:	10
Attack:	12
Defense:	7
Special Attack:	7
Special Defense:	7
Speed:	9

Basic Information
Type : Ground / Dark
Basic Abilities: Landslide / Dark Art / Intimidate / Moxie
High Abilities: Anger Point
Evolution:
1 - Sandile
2 - Krokorok Minimum 25
3 - Krookodile Minimum 40

Size Information
Height : 4' 11" / 1.5m (Medium)
Weight : 212.3 lbs. / 96.3kg (4)

Breeding Information
Gender Ratio : 50% M / 50% F
Egg Group : Field

Diet : Carnivore
Habitat : Beach, Desert

Capability List
Overland 8, Surface 6, Burrow 8, Jump 3, Power 4, Intelligence 4, Stealth, Groundshaper

- Move List
- Level Up Move List
- 4 Bite - Dark
 - 7 Sand-Attack - Ground
 - 10 Torment - Dark
 - 13 Sand Tomb - Ground
 - 16 Assurance - Dark
 - 19 Mud-Slap - Ground
 - 22 Embargo - Dark
 - 25 Swagger - Normal
 - 28 Crunch - Dark
 - 32 Dig - Ground
 - 36 Scary Face - Normal
 - 42 Foul Play - Dark
 - 48 Sandstorm - Rock
 - 54 Earthquake - Ground
 - 60 Outrage - Dragon

TM/HM Move List

A1, A4, 01, 02, 05, 06, 08, 10, 12, 15, 17, 21, 26, 27, 28, 31, 32, 36, 37, 39, 40, 41, 42, 44, 45, 46, 47, 48, 52, 56, 59, 63, 65, 66, 67, 68, 71, 78, 80, 82, 86, 87, 90, 94, 95

Tutor Move List

199. ARON



Base Stats:	
Hit Points:	5
Attack:	7
Defense:	10
Special Attack:	4
Special Defense:	4
Speed:	3

Basic Information
Type : Steel / Rock
Basic Abilities: Unbreakable / Mountain Peak / Sturdy / Rock Head
High Abilities: Heavy Metal
Evolution:
1 - Aron
2 - Lairon Minimum 30
3 - Aggron Minimum 40

Size Information
Height : 1' 4" / 0.4m (Small)
Weight : 132.3 lbs. / 60kg (4)

Breeding Information
Gender Ratio : 50% M / 50% F
Egg Group : Monster
Average Hatch Rate: 20 Days

Diet : Terravore
Habitat : Cave, Mountain

Capability List
Overland 5, Jump 3, Power 2, Intelligence 3, Sinker

- Move List
- Level Up Move List
- 1 Tackle - Normal
 - 4 Harden - Normal
 - 8 Mud-Slap - Ground
 - 11 Headbutt - Normal
 - 15 Metal Claw - Steel
 - 18 Iron Defense - Steel
 - 22 Roar - Normal
 - 25 Take Down - Normal
 - 29 Iron Head - Steel
 - 32 Protect - Normal
 - 36 Metal Sound - Steel
 - 39 Iron Tail - Steel
 - 43 Autotomize - Steel
 - 46 Heavy Slam - Steel
 - 50 Double-Edge - Normal
 - 53 Metal Burst - Steel

TM/HM Move List

A1, A4, 01, 05, 06, 10, 11, 17, 18, 21, 26, 27, 28, 32, 37, 39, 40, 42, 44, 45, 48, 65, 69, 78, 80, 87, 90, 94

Egg Move List

Body Slam, Curse, Dragon Rush, Endeavor, Head Smash, Iron Head, Screech, Smellingsalt, Stealth Rock, Stomp, Superpower

Tutor Move List

Ancientpower, Defense Curl, Earth Power, Endeavor, Fury Cutter, Iron Defense, Iron Head, Magnet Rise, Mud-Slap, Rollout, Shock Wave, Snore, Spite, Superpower, Uproar, Water Pulse

200. LAIRON



Base Stats:	
Hit Points:	6
Attack:	9
Defense:	14
Special Attack:	5
Special Defense:	5
Speed:	4

Basic Information

Type : Steel / Rock

Basic Abilities: Unbreakable / Mountain Peak / Sturdy / Rock Head

High Abilities: Heavy Metal

Evolution:

1 - Aron

2 - Lairon Minimum 30

3 - Aggron Minimum 40

Size Information

Height : 2’ 11” / 0.9m (Medium)

Weight : 264.6 lbs. / 120kg (5)

Breeding Information

Gender Ratio : 50% M / 50% F

Egg Group : Monster

Diet : Terravore

Habitat : Cave, Mountain

Capability List

Overland 6, Jump 3, Power 4, Intelligence 4, Sinker

- Move List
- Level Up Move List
- 4 Harden - Normal
 - 8 Mud-Slap - Ground
 - 11 Headbutt - Normal
 - 15 Metal Claw - Steel
 - 18 Iron Defense - Steel
 - 22 Roar - Normal
 - 25 Take Down - Normal
 - 29 Iron Head - Steel
 - 34 Protect - Normal
 - 40 Metal Sound - Steel
 - 45 Iron Tail - Steel
 - 51 Autotomize - Steel
 - 56 Heavy Slam - Steel
 - 62 Double-Edge - Normal
 - 67 Metal Burst - Steel

TM/HM Move List

A1, A4, 01, 05, 06, 10, 11, 17, 18, 21, 26, 27, 28, 32, 37, 39, 40, 42, 44, 45, 48, 65, 69, 71, 78, 80, 87, 90, 94

Tutor Move List

Ancientpower, Defense Curl, Earth Power, Endeavor, Fury Cutter, Iron Defense, Iron Head, Magnet Rise, Mud-Slap, Rollout, Shock Wave, Snore, Spite, Stealth Rock, Superpower, Uproar, Water Pulse

201. AGGRON



Base Stats:	
Hit Points:	7
Attack:	11
Defense:	18
Special Attack:	6
Special Defense:	6
Speed:	5

Basic Information

Type : Steel / Rock

Basic Abilities: Unbreakable / Mountain Peak / Sturdy / Rock Head

High Abilities: Heavy Metal

Evolution:

1 - Aron

2 - Lairon Minimum 30

3 - Aggron Minimum 40

Size Information

Height : 6’ 11” / 2.1m (Large)

Weight : 793.7 lbs. / 360kg (6)

Breeding Information

Gender Ratio : 50% M / 50% F

Egg Group : Monster

Diet : Terravore

Habitat : Cave, Mountain

Capability List

Overland 7, Jump 3, Power 5, Intelligence 4, Sinker

- Move List
- Level Up Move List
- 4 Harden - Normal
 - 8 Mud-Slap - Ground
 - 11 Headbutt - Normal
 - 15 Metal Claw - Steel
 - 18 Iron Defense - Steel
 - 22 Roar - Normal
 - 25 Take Down - Normal
 - 29 Iron Head - Steel
 - 34 Protect - Normal
 - 40 Metal Sound - Steel
 - 48 Iron Tail - Steel
 - 57 Autotomize - Steel
 - 65 Heavy Slam - Steel
 - 74 Double-Edge - Normal
 - 82 Metal Burst - Steel

TM/HM Move List

A1, A3, A4, 01, 02, 05, 06, 10, 11, 12, 13, 14, 15, 17, 18, 21, 22, 24, 25, 26, 27, 28, 31, 32, 37, 38, 39, 40, 42, 44, 45, 48, 52, 56, 59, 65, 66, 68, 69, 71, 73, 78, 80, 82, 87, 90, 91, 94

Tutor Move List

Ancientpower, Aqua Tail, Avalanche, Block, Body Slam, Counter, Dark Pulse, Defense Curl, Dragon Pulse, Dynamicpunch, Earth Power, Endeavor, Fire Punch, Focus Punch, Fury Cutter, Ice Punch, Icy Wind, Iron Defense, Iron Head, Low Kick, Magnet Rise, Mega Kick, Mega Punch, Mud-Slap, Outrage, Rock Climb, Rollout, Seismic Toss, Shock Wave, Snore, Spite, Stealth Rock, Superpower, Thunderpunch, Uproar, Water Pulse

202. KLINK



Base Stats:	
Hit Points:	4
Attack:	6
Defense:	7
Special Attack:	5
Special Defense:	6
Speed:	3

Basic Information

Type : Steel

Basic Abilities: Unbreakable / Plus / Minus

High Abilities: Clear Body

Evolution:

1 - Klink

2 - Klang Minimum 35

3 - Klinklang Minimum 45

Size Information

Height : 1’ 0” / 0.3m (Small)

Weight : 46.3 lbs. / 21kg (2)

Breeding Information

Gender Ratio : No Gender

Egg Group : Mineral

Average Hatch Rate: 10 Days

Diet : Ergovore, Terravore

Habitat : Cave, Urban

Capability List

Overland 1, Jump 1, Sky 5, Power 2, Intelligence 4, Zapper, Sinker

- Move List
- Level Up Move List
- 1 Vicegrip - Normal
 - 6 Charge - Electric
 - 11 Thundershock - Electric
 - 16 Gear Grind - Steel
 - 21 Bind - Normal
 - 26 Charge Beam - Electric
 - 31 Autotomize - Steel
 - 36 Mirror Shot - Steel
 - 39 Screech - Normal
 - 42 Discharge - Electric
 - 45 Metal Sound - Steel
 - 48 Shift Gear - Steel
 - 51 Lock-On - Normal
 - 54 Zap Cannon - Electric
 - 57 Hyper Beam - Normal

TM/HM Move List

06, 10, 15, 17, 21, 24, 27, 32, 37, 42, 44, 48, 57, 69, 72, 73, 87, 90, 91, 94

Egg Move List

Tutor Move List

203. KLANG



Base Stats:	
Hit Points:	6
Attack:	8
Defense:	10
Special Attack:	7
Special Defense:	9
Speed:	5

Basic Information

Type : Steel

Basic Abilities: Unbreakable / Plus / Minus

High Abilities: Clear Body

Evolution:

1 - Klink

2 - Klang Minimum 35

3 - Klinklang Minimum 45

Size Information

Height : 2’ 0” / 0.6m (Small)

Weight : 112.4 lbs. / 51kg (4)

Breeding Information

Gender Ratio : No Gender

Egg Group : Mineral

Diet : Ergovore, Terravore

Habitat : Cave, Urban

Capability List

Overland 1, Jump 1, Sky 7, Power 3, Intelligence 4, Zapper, Sinker

- Move List
- Level Up Move List
- 6 Charge - Electric
 - 11 Thundershock - Electric
 - 16 Gear Grind - Steel
 - 21 Bind - Normal
 - 26 Charge Beam - Electric
 - 31 Autotomize - Steel
 - 36 Mirror Shot - Steel
 - 40 Screech - Normal
 - 44 Discharge - Electric
 - 48 Metal Sound - Steel
 - 52 Shift Gear - Steel
 - 56 Lock-On - Normal
 - 60 Zap Cannon - Electric
 - 64 Hyper Beam - Normal

TM/HM Move List

06, 10, 15, 17, 21, 24, 27, 32, 37, 42, 44, 48, 57, 69, 72, 73, 87, 90, 91, 94

Tutor Move List

204. KLINGKLANG



Base Stats:	
Hit Points:	6
Attack:	10
Defense:	12
Special Attack:	7
Special Defense:	9
Speed:	9

Basic Information

Type : Steel

Basic Abilities: Unbreakable / Plus / Minus

High Abilities: Clear Body

Evolution:

1 - Klink

2 - Klang Minimum 35

3 - Klinklang Minimum 45

Size Information

Height : 2’ 0” / 0.6m (Medium)

Weight : 178.6 lbs. / 81kg (4)

Breeding Information

Gender Ratio : No Gender

Egg Group : Mineral

Diet : Ergovore, Terravore

Habitat : Cave

Capability List

Overland 1, Jump 1, Sky 9, Power 4, Intelligence 5, Zapper, Sinker

- Move List
- Level Up Move List
- 6 Charge - Electric
 - 11 Thundershock - Electric
 - 16 Gear Grind - Steel
 - 21 Bind - Normal
 - 25 Charge Beam - Electric
 - 31 Autotomize - Steel
 - 36 Mirror Shot - Steel
 - 40 Screech - Normal
 - 44 Discharge - Electric
 - 48 Metal Sound - Steel
 - 54 Shift Gear - Steel
 - 60 Lock-On - Normal
 - 66 Zap Cannon - Electric
 - 72 Hyper Beam - Normal

TM/HM Move List

06, 10, 15, 17, 21, 24, 25, 27, 32, 37, 42, 44, 48, 57, 68, 69, 72, 73, 87, 90, 91, 92, 94

Tutor Move List

205. GASTLY



Base Stats:	
Hit Points:	3
Attack:	4
Defense:	3
Special Attack:	10
Special Defense:	4
Speed:	8

Basic Information

Type : Ghost / Poison

Basic Abilities: Haunt / Venom / Levitate / Intimidate

High Abilities: Poison Touch

Evolution:

1 - Gastly

2 - Haunter Minimum 20

3 - Gengar Minimum 35

Size Information

Height : 4’ 3” / 1.3m (Medium)

Weight : 0.2 lbs. / 0.1kg (1)

Breeding Information

Gender Ratio : 50% M / 50% F

Egg Group : Indeterminate

Average Hatch Rate: 10 Days

Diet : Nullivore

Habitat : Cave, Urban

Capability List

Sky 8, Power 1, Intelligence 3, Invisibility, Phasing

- Move List
- Level Up Move List
- 1 Hypnosis - Psychic
 - 1 Lick - Ghost
 - 5 Spite - Ghost
 - 8 Mean Look - Normal
 - 12 Curse - Special Case
 - 15 Night Shade - Ghost
 - 19 Confuse Ray - Ghost
 - 22 Sucker Punch - Dark
 - 26 Payback - Dark
 - 29 Shadow Ball - Ghost
 - 33 Dream Eater - Psychic
 - 36 Dark Pulse - Dark
 - 40 Destiny Bond - Ghost
 - 43 Hex - Ghost
 - 47 Nightmare - Ghost

TM/HM Move List

06, 09, 10, 11, 12, 17, 18, 19, 21, 24, 27, 29, 30, 32, 36, 41, 42, 44, 45, 46, 48, 53, 63, 64, 66, 77, 85, 87, 90, 92

Egg Move List

Astonish, Clear Smog, Disable, Explosion, Fire Punch, Grudge, Haze, Ice Punch, Perish Song, Psywave, Scary Face, Thunderpunch, Will-O-Wisp

Tutor Move List

Fire Punch, Giga Drain, Ice Punch, Icy Wind, Knock Off, Ominous Wind, Pain Split, Skill Swap, Snatch, Snore, Spite, Sucker Punch, Thunderpunch, Trick, Uproar

206. HAUNTER



Base Stats:	
Hit Points:	5
Attack:	5
Defense:	5
Special Attack:	12
Special Defense:	6
Speed:	10

Basic Information	
Type :	Ghost / Poison
Basic Abilities:	Haunt / Venom / Levitate / Intimidate
High Abilities:	Poison Touch
Evolution:	
1 -	Gastly
2 -	Haunter Minimum 20
3 -	Gengar Minimum 35

Size Information	
Height :	5' 3" / 1.6m (Medium)
Weight :	0.2 lbs. / 0.1kg (1)

Breeding Information	
Gender Ratio :	50% M / 50% F
Egg Group :	Indeterminate

Diet :	Nullivore
Habitat :	Cave, Urban

Capability List	
Sky 9, Power 2, Intelligence 3, Invisibility, Phasing	

Move List	
Level Up	Move List
5	Spite - Ghost
8	Mean Look - Normal
12	Curse - Special Case
15	Night Shade - Ghost
19	Confuse Ray - Ghost
22	Sucker Punch - Dark
25	Shadow Punch - Ghost
28	Payback - Dark
33	Shadow Ball - Ghost
39	Dream Eater - Psychic
44	Dark Pulse - Dark
50	Destiny Bond - Ghost
55	Hex - Ghost
61	Nightmare - Ghost

TM/HM Move List	
06, 09, 10, 11, 12, 17, 18, 19, 21, 24, 27, 29, 30, 32, 36, 41, 42, 44, 45, 46, 48, 53, 56, 63, 64, 65, 66, 77, 84, 85, 87, 90, 92	

Tutor Move List	
Fire Punch, Giga Drain, Ice Punch, Icy Wind, Knock Off, Ominous Wind, Pain Split, Skill Swap, Snatch, Snore, Spite, Sucker Punch, Thunderpunch, Trick, Uproar	

207. GENGAR



Base Stats:	
Hit Points:	6
Attack:	7
Defense:	6
Special Attack:	13
Special Defense:	8
Speed:	11

Basic Information	
Type :	Ghost / Poison
Basic Abilities:	Haunt / Venom / Levitate / Intimidate
High Abilities:	Poison Touch
Evolution:	
1 -	Gastly
2 -	Haunter Minimum 20
3 -	Gengar Minimum 35

Size Information	
Height :	4' 11" / 1.5m (Medium)
Weight :	89.3 lbs. / 40.5kg (3)

Breeding Information	
Gender Ratio :	50% M / 50% F
Egg Group :	Indeterminate

Diet :	Nullivore
Habitat :	Urban

Capability List	
Overland 6, Sky 10, Jump 3, Power 3, Intelligence 4, Aura, Invisibility, Phasing	

Move List	
Level Up	Move List
5	Spite - Ghost
8	Mean Look - Normal
12	Curse - Special Case
15	Night Shade - Ghost
19	Confuse Ray - Ghost
22	Sucker Punch - Dark
25	Shadow Punch - Ghost
28	Payback - Dark
33	Shadow Ball - Ghost
39	Dream Eater - Psychic
44	Dark Pulse - Dark
50	Destiny Bond - Ghost
55	Hex - Ghost
61	Nightmare - Ghost

TM/HM Move List	
A4, 06, 09, 10, 11, 12, 15, 17, 18, 19, 21, 24, 25, 27, 29, 30, 31, 32, 36, 41, 42, 44, 45, 46, 48, 52, 53, 56, 63, 64, 65, 66, 68, 77, 84, 85, 87, 90, 92, 94	

Tutor Move List	
Body Slam, Counter, Drain Punch, Dynamicpunch, Fire Punch, Focus Punch, Giga Drain, Ice Punch, Icy Wind, Knock Off, Magic Coat, Mega Kick, Mega Punch, Metronome, Ominous Wind, Pain Split, Seismic Toss, Skill Swap, Snatch, Snore, Spite, Sucker Punch, Thunderpunch, Trick, Uproar	

208. DUSKULL



Base Stats:	
Hit Points:	2
Attack:	4
Defense:	9
Special Attack:	3
Special Defense:	9
Speed:	3

Basic Information

Type : Ghost

Basic Abilities: Haunt / Levitate / Synchronize

High Abilities: Cursed Body

Evolution:

1 - Duskull

2 - Dusclops Minimum 35

3 - Dusknoir Holding Minimum Reaper Cloth 45

Size Information

Height : 2' 7" / 0.8m (Small)

Weight : 33.1 lbs. / 15kg (2)

Breeding Information

Gender Ratio : 50% M / 50% F

Egg Group : Indeterminate

Average Hatch Rate: 13 Days

Diet : Nullivore

Habitat : Cave, Forest, Mountain

Capability List

Overland 6, Surface 6, Jump 3, Power 1, Intelligence 3, Invisibility, Phasing

- Move List
- Level Up Move List
- 1 Leer - Normal
 - 1 Night Shade - Ghost
 - 6 Disable - Normal
 - 9 Foresight - Normal
 - 14 Astonish - Ghost
 - 17 Confuse Ray - Ghost
 - 22 Shadow Sneak - Ghost
 - 25 Pursuit - Dark
 - 30 Curse - Special Case
 - 33 Will-O-Wisp - Fire
 - 38 Hex - Ghost
 - 41 Mean Look - Normal
 - 46 Payback - Dark
 - 49 Future Sight - Psychic

TM/HM Move List

04, 06, 10, 11, 12, 13, 14, 17, 18, 19, 21, 27, 29, 30, 32, 41, 42, 44, 45, 46, 48, 56, 57, 63, 66, 70, 77, 85, 87, 90, 92

Egg Move List

Destiny Bond, Faint Attack, Grudge, Imprison, Memento, Ominous Wind, Pain Split

Tutor Move List

Body Slam, Double-Edge, Gravity, Icy Wind, Ominous Wind, Pain Split, Snatch, Snore, Spite

209. DUSCLOPS



Base Stats:	
Hit Points:	4
Attack:	7
Defense:	13
Special Attack:	6
Special Defense:	13
Speed:	3

Basic Information

Type : Ghost

Basic Abilities: Haunt / Pressure / Levitate

High Abilities: Cursed Body

Evolution:

1 - Duskull

2 - Dusclops Minimum 35

3 - Dusknoir Holding Minimum Reaper Cloth 45

Size Information

Height : 5' 3" / 1.6m (Medium)

Weight : 67.5 lbs. / 30.6kg (3)

Breeding Information

Gender Ratio : 50% M / 50% F

Egg Group : Indeterminate

Diet : Nullivore

Habitat : Cave, Forest, Mountain

Capability List

Overland 7, Surface 7, Jump 3, Power 3, Intelligence 4, Invisibility, Phasing

- Move List
- Level Up Move List
- 6 Disable - Normal
 - 9 Foresight - Normal
 - 14 Astonish - Ghost
 - 17 Confuse Ray - Ghost
 - 22 Shadow Sneak - Ghost
 - 25 Pursuit - Dark
 - 30 Curse - Special Case
 - 33 Will-O-Wisp - Fire
 - 37 Shadow Punch - Ghost
 - 42 Hex - Ghost
 - 49 Mean Look - Normal
 - 58 Payback - Dark
 - 61 Future Sight - Psychic

TM/HM Move List

A4, 04, 06, 10, 11, 12, 13, 14, 15, 17, 18, 19, 21, 26, 27, 29, 30, 31, 32, 39, 41, 42, 44, 45, 46, 48, 56, 57, 63, 66, 68, 70, 77, 78, 80, 85, 87, 90, 92, 94

Tutor Move List

Bind, Body Slam, Counter, Dark Pulse, Double-Edge, Dynamicpunch, Fire Punch, Focus Punch, Gravity, Ice Punch, Icy Wind, Mega Kick, Mega Punch, Metronome, Mud-Slap, Ominous Wind, Pain Split, Seismic Toss, Skill Swap, Snatch, Snore, Spite, Sucker Punch, Thunderpunch, Trick

210. DUSKNOIR



Base Stats:

Hit Points:	5
Attack:	10
Defense:	14
Special Attack:	7
Special Defense:	14
Speed:	5

Basic Information

Type : Ghost

Basic Abilities: Haunt / Pressure / Levitate

High Abilities: Cursed Body

Evolution:

1 - Duskull

2 - Dusclops Minimum 35

3 - Dusknoir Holding Minimum Reaper Cloth 45

Size Information

Height : 7' 3" / 2.2m (Medium)

Weight : 235 lbs. / 106.6kg (5)

Breeding Information

Gender Ratio : 50% M / 50% F

Egg Group : Indeterminate

Diet : Nullivore

Habitat : Cave, Forest, Mountain

Capability List

Overland 8, Surface 8, Jump 3, Power 5, Intelligence 4, Invisibility, Phasing, Telepath

- Move List
- Level Up Move List
- 6 Disable - Normal
 - 9 Foresight - Normal
 - 14 Astonish - Ghost
 - 17 Confuse Ray - Ghost
 - 22 Shadow Sneak - Ghost
 - 25 Pursuit - Dark
 - 30 Curse - Special Case
 - 33 Will-O-Wisp - Fire
 - 37 Shadow Punch - Ghost
 - 42 Hex - Ghost
 - 49 Mean Look - Normal
 - 58 Payback - Dark
 - 61 Future Sight - Psychic

TM/HM Move List

A4, 04, 06, 10, 11, 12, 13, 14, 15, 17, 18, 19, 21, 26, 27, 29, 30, 31, 32, 39, 41, 42, 44, 45, 46, 48, 52, 56, 57, 63, 66, 68, 70, 77, 78, 80, 85, 87, 90, 92, 94

Tutor Move List

Bind, Body Slam, Counter, Dark Pulse, Double-Edge, Dynamicpunch, Fire Punch, Focus Punch, Gravity, Ice Punch, Icy Wind, Mega Kick, Mega Punch, Metronome, Mud-Slap, Ominous Wind, Pain Split, Seismic Toss, Skill Swap, Snatch, Snore, Spite, Sucker Punch, Thunderpunch, Trick



Base Stats:

Hit Points:	5
Attack:	3
Defense:	6
Special Attack:	7
Special Defense:	6
Speed:	2

Basic Information

Type : Ghost / Fire

Basic Abilities: Haunt / Blaze / Flash Fire / Flame Body

High Abilities: Shadow Tag

Evolution:

1 - Litwick

2 - Lampent Minimum 40

2 - Chandelure Dusk Stone

Size Information

Height : 1' 0" / 0.3m (Small)

Weight : 6.8 lbs. / 3.1kg (1)

Breeding Information

Gender Ratio : 50% M / 50% F

Egg Group : Indeterminate

Average Hatch Rate: 10 Days

Diet : Nullivore

Habitat : Cave, Urban

Capability List

Overland 1, Sky 6, Jump 1, Power 1, Intelligence 4, Phasing, Glow, Invisibility, Firestarter, Heater, Shrinkable, Sinker

- Move List
- Level Up Move List
- 1 Astonish - Ghost
 - 1 Ember - Fire
 - 3 Minimize - Normal
 - 5 Smog - Poison
 - 7 Fire Spin - Fire
 - 10 Confuse Ray - Ghost
 - 13 Night Shade - Ghost
 - 16 Will-O-Wisp - Fire
 - 20 Flame Burst - Fire
 - 24 Imprison - Psychic
 - 28 Hex - Ghost
 - 33 Memento - Dark
 - 38 Inferno - Fire
 - 43 Curse - Special Case
 - 49 Shadow Ball - Ghost
 - 55 Pain Split - Normal
 - 61 Overheat - Fire

TM/HM Move List

04, 06, 10, 11, 12, 17, 19, 20, 21, 22, 27, 29, 30, 32, 38, 42, 43, 44, 45, 46, 48, 50, 53, 59, 63, 66, 70, 77, 85, 87, 90, 92

Egg Move List

Acid, Acid Armor, Captivate, Clear Smog, Endure, Haze, Heat Wave

Tutor Move List

212. LAMPENT



Base Stats:
Hit Points: 6
Attack: 4
Defense: 6
Special Attack: 10
Special Defense: 6
Speed: 6

Basic Information
Type : Ghost / Fire
Basic Abilities: Haunt / Blaze / Flash Fire / Flame Body
High Abilities: Shadow Tag
Evolution:
1 - Litwick
2 - Lampent Minimum 40
2 - Chandelure Dusk Stone

Size Information
Height : 2' 0" / 0.6m (Small)
Weight : 28.7 lbs. / 13kg (2)

Breeding Information
Gender Ratio : 50% M / 50% F
Egg Group : Indeterminate
Average Hatch Rate: 10 Days

Diet : Nullivore
Habitat : Cave, Urban

Capability List
Overland 1, Sky 7, Jump 1, Power 1, Intelligence 4, Phasing, Glow, Invisibility, Firestarter, Heater, Shrinkable, Sinker

Move List
Level Up Move List
3 Minimize - Normal
5 Smog - Poison
7 Fire Spin - Fire
10 Confuse Ray - Ghost
13 Night Shade - Ghost
16 Will-O-Wisp - Fire
20 Flame Burst - Fire
24 Imprison - Psychic
28 Hex - Ghost
33 Memento - Dark
38 Inferno - Fire
45 Curse - Special Case
53 Shadow Ball - Ghost
61 Pain Split - Normal
69 Overheat - Fire

TM/HM Move List
04, 06, 10, 11, 12, 17, 19, 20, 21, 22, 27, 29, 30, 32, 38, 42, 43, 44, 45, 46, 48, 50, 53, 59, 63, 66, 70, 77, 85, 87, 90, 92

Tutor Move List

213. CHANDELURE



Base Stats:
Hit Points: 6
Attack: 6
Defense: 9
Special Attack: 15
Special Defense: 9
Speed: 8

Basic Information
Type : Ghost / Fire
Basic Abilities: Haunt / Blaze / Flash Fire / Flame Body
High Abilities: Shadow Tag
Evolution:
1 - Litwick
2 - Lampent Minimum 40
2 - Chandelure Dusk Stone

Size Information
Height : 3' 3" / 1m (Medium)
Weight : 75.6 lbs. / 34.3kg (2)

Breeding Information
Gender Ratio : 50% M / 50% F
Egg Group : Indeterminate

Diet : Nullivore
Habitat : Cave, Urban

Capability List
Overland 1, Sky 8, Jump 2, Power 1, Intelligence 4, Phasing, Glow, Invisibility, Firestarter, Heater, Shrinkable, Sinker

Move List
Level Up Move List

TM/HM Move List
04, 06, 10, 11, 12, 15, 17, 19, 20, 21, 22, 27, 29, 30, 32, 38, 42, 43, 44, 45, 46, 48, 50, 53, 59, 63, 66, 68, 70, 77, 85, 87, 90, 92

Tutor Move List
Confuse Ray, Hex, Flame Burst, Smog

214. TRAPINCH



Base Stats:

Hit Points:	5
Attack:	10
Defense:	5
Special Attack:	5
Special Defense:	5
Speed:	1

Basic Information

Type : Ground

Basic Abilities: Landslide / Hyper Cutter / Arena Trap

High Abilities: Sheer Force

Evolution:

1 - Trapinch

2 - Vibrava Minimum 35

3 - Flygon Minimum 45

Size Information

Height : 2' 4" / 0.7m (Small)

Weight : 33.1 lbs. / 15kg (2)

Breeding Information

Gender Ratio : 50% M / 50% F

Egg Group : Bug

Average Hatch Rate: 10 Days

Diet : Carnivore

Habitat : Desert

Capability List

Overland 6, Burrow 8, Jump 1, Power 1, Intelligence 3, Sinker

- Move List
- Level Up Move List
- 1 Bite - Dark
 - 9 Sand-Attack - Ground
 - 17 Faint Attack - Dark
 - 25 Sand Tomb - Ground
 - 33 Crunch - Dark
 - 41 Dig - Ground
 - 49 Sandstorm - Rock
 - 57 Hyper Beam - Normal
 - 65 Earth Power - Ground
 - 73 Earthquake - Ground
 - 81 Feint - Normal
 - 89 Fissure - Ground
- TM/HM Move List
- A4, 06, 10, 11, 15, 17, 21, 22, 26, 27, 28, 32, 37, 39, 42, 44, 45, 48, 76, 78, 80, 87, 90, 94
- Egg Move List
- Bug Bite, Earth Power, Endure, Flail, Focus Energy, Fury Cutter, Gust, Mud Shot, Quick Attack, Signal Beam
- Tutor Move List
- Body Slam, Bug Bite, Double-Edge, Giga Drain, Earth Power, Fury Cutter, Mud-Slap, Snore

215. VIBRAVA

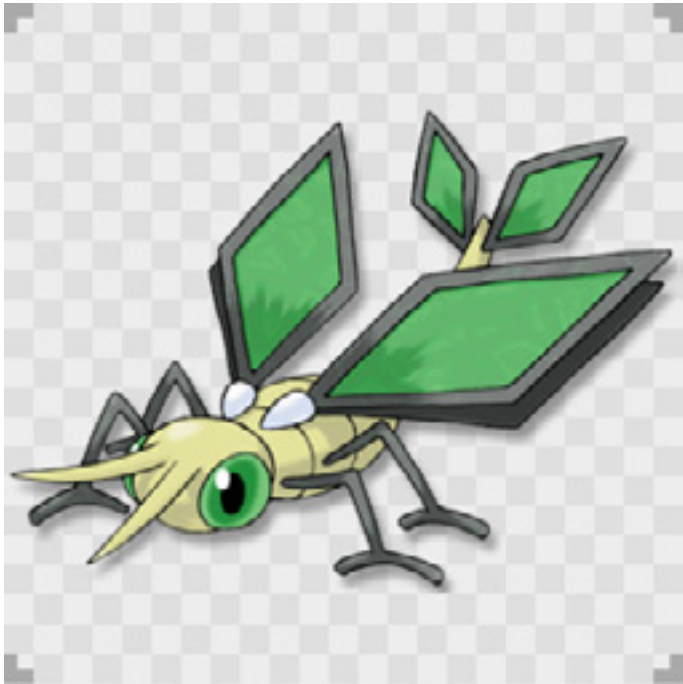

Base Stats:

Hit Points:	5
Attack:	7
Defense:	5
Special Attack:	5
Special Defense:	5
Speed:	7

Basic Information

Type : Ground / Dragon

Basic Abilities: Landslide / Pure Blooded / Levitate / Sand Veil

High Abilities: Sheer Force

Evolution:

1 - Trapinch

2 - Vibrava Minimum 35

3 - Flygon Minimum 45

Size Information

Height : 3' 7" / 1.1m (Medium)

Weight : 33.7 lbs. / 15.3kg (2)

Breeding Information

Gender Ratio : 50% M / 50% F

Egg Group : Bug

Diet : Carnivore

Habitat : Desert

Capability List

Overland 4, Surface 1, Sky 8, Burrow 6, Jump 3, Power 1, Intelligence 4

- Move List
- Level Up Move List
- 5 Sonicboom - Normal
 - 9 Sand-Attack - Ground
 - 17 Faint Attack - Dark
 - 25 Sand Tomb - Ground
 - 33 Supersonic - Normal
 - 35 Dragonbreath - Dragon
 - 41 Screech - Normal
 - 49 Sandstorm - Rock
 - 57 Hyper Beam - Normal
- TM/HM Move List
- A2, A4, 06, 10, 11, 15, 17, 21, 22, 26, 27, 28, 32, 37, 39, 42, 44, 45, 48, 76, 78, 80, 87, 90, 94
- Tutor Move List
- Air Cutter, Bite, Body Slam, Bug Bite, Crunch, Defog, Double-Edge, Draco Meteor, Dragon Pulse, Earth Power, Fury Cutter, Giga Drain, Heat Wave, Mud-Slap, Ominous Wind, Outrage, Roost, Silver Wind, Snore, Steel Wing, Swift, Twister

216. FLYGON



Base Stats:	
Hit Points:	8
Attack:	10
Defense:	8
Special Attack:	8
Special Defense:	8
Speed:	10

Basic Information
Type : Ground / Dragon
Basic Abilities: Landslide / Pure Blooded / Levitate / Sand Veil
High Abilities: Sheer Force
Evolution:
1 - Trapinch
2 - Vibrava Minimum 35
3 - Flygon Minimum 45

Size Information
Height : 6' 7" / 2m (Large)
Weight : 180.8 lbs. / 82kg (4)

Breeding Information
Gender Ratio : 50% M / 50% F
Egg Group : Bug

Diet : Carnivore
Habitat : Desert, Mountain

Capability List
Overland 8, Surface 4, Sky 14, Burrow 6, Jump 3, Power 4, Intelligence 4

- Move List
- Level Up Move List
- 5 Sonicboom - Normal
 - 9 Sand-Attack - Ground
 - 17 Faint Attack - Dark
 - 25 Sand Tomb - Ground
 - 33 Supersonic - Normal
 - 35 Dragonbreath - Dragon
 - 41 Screech - Normal
 - 45 Dragon Claw - Dragon
 - 49 Sandstorm - Rock
 - 57 Hyper Beam - Normal
 - 65 Dragon Tail - Dragon

TM/HM Move List

A2, A4, 01, 02, 06, 10, 11, 15, 17, 21, 22, 26, 27, 28, 32, 37, 38, 39, 40, 42, 44, 45, 48, 59, 68, 71, 76, 78, 80, 82, 87, 90, 94

Tutor Move List

Air Cutter, Bite, Body Slam, Bug Bite, Crunch, Double-Edge, Draco Meteor, Dragon Pulse, Earth Power, Fire Punch, Fury Cutter, Giga Drain, Heat Wave, Iron Tail, Mud-Slap, Ominous Wind, Outrage, Roost, Silver Wind, Snore, Steel Wing, Swift, Tailwind, Thunderpunch, Twister

217. AXEW



Base Stats:	
Hit Points:	5
Attack:	9
Defense:	6
Special Attack:	3
Special Defense:	4
Speed:	6

Basic Information
Type : Dragon
Basic Abilities: Pure Blooded / Rivalry / Mold Breaker
High Abilities: Unnerve
Evolution:
1 - Axew
2 - Fraxure Minimum 35
2 - Haxorus Minimum 45

Size Information
Height : 2' 0" / 0.6m (Small)
Weight : 39.7 lbs. / 18kg (2)

Breeding Information
Gender Ratio : 50% M / 50% F
Egg Group : Monster / Dragon
Average Hatch Rate: 10 Days

Diet : Omnivore
Habitat : Cave, Mountain

Capability List
Overland 6, Surface 4, Jump 2, Power 3, Intelligence 2

- Move List
- Level Up Move List
- 1 Scratch - Normal
 - 4 Leer - Normal
 - 7 Assurance - Dark
 - 10 Dragon Rage - Dragon
 - 13 Double Chop - Dragon
 - 16 Scary Face - Normal
 - 20 Slash - Normal
 - 24 False Swipe - Normal
 - 28 Dragon Claw - Dragon
 - 32 Dragon Dance - Dragon
 - 36 Taunt - Dark
 - 41 Dragon Pulse - Dragon
 - 46 Swords Dance - Normal
 - 51 Guillotine - Normal
 - 56 Outrage - Dragon
 - 61 Giga Impact - Normal

TM/HM Move List

A1, A4, 01, 02, 05, 06, 10, 11, 12, 17, 18, 21, 27, 28, 32, 39, 40, 42, 44, 45, 48, 54, 56, 59, 66, 68, 75, 84, 87, 90, 94

Egg Move List

Counter, Dragon Pulse, Endeavor, Endure, Focus Energy, Harden, Iron Tail, Night Slash, Razor Wind, Reversal

Tutor Move List

Draco Meteor

218. FRAXURE



Base Stats:	
Hit Points:	7
Attack:	12
Defense:	7
Special Attack:	4
Special Defense:	5
Speed:	7

Basic Information

Type : Dragon

Basic Abilities: Pure Blooded / Rivalry / Mold Breaker

High Abilities: Unnerve

Evolution:

1 - Axew

2 - Fraxure Minimum 35

2 - Haxorus Minimum 45

Size Information

Height : 3’ 3” / 1m (Medium)

Weight : 79.4 lbs. / 36kg (3)

Breeding Information

Gender Ratio : 50% M / 50% F

Egg Group : Monster / Dragon

Diet : Omnivore

Habitat : Cave, Mountain

Capability List

Overland 7, Surface 5, Jump 3, Power 4, Intelligence 3

- Move List
- Level Up Move List
- 4 Leer - Normal
 - 7 Assurance - Dark
 - 10 Dragon Rage - Dragon
 - 13 Double Chop - Dragon
 - 16 Scary Face - Normal
 - 20 Slash - Normal
 - 24 False Swipe - Normal
 - 28 Dragon Claw - Dragon
 - 32 Dragon Dance - Dragon
 - 36 Taunt - Dark
 - 42 Dragon Pulse - Dragon
 - 48 Swords Dance - Normal
 - 54 Guillotine - Normal
 - 60 Outrage - Dragon |
 - 66 Giga Impact - Normal

TM/HM Move List

A1, A4, 01, 02, 05, 06, 10, 11, 12, 17, 18, 21, 27, 28, 32, 39, 40, 42, 44, 45, 48, 54, 56, 59, 65, 66, 68, 75, 82, 84, 87, 90, 94

Tutor Move List

Draco Meteor

219. HAXORUS



Base Stats:	
Hit Points:	8
Attack:	15
Defense:	9
Special Attack:	6
Special Defense:	7
Speed:	10

Basic Information

Type : Dragon

Basic Abilities: Pure Blooded / Rivalry / Mold Breaker

High Abilities: Unnerve

Evolution:

1 - Axew

2 - Fraxure Minimum 35

2 - Haxorus Minimum 45

Size Information

Height : 5’ 11” / 1.8m (Medium)

Weight : 232.6 lbs. / 105.5kg (5)

Breeding Information

Gender Ratio : 50% M / 50% F

Egg Group : Monster / Dragon

Diet : Omnivore

Habitat : Cave, Mountain

Capability List

Overland 8, Surface 6, Jump 4, Power 5, Intelligence 4, Aura

- Move List
- Level Up Move List
- 4 Leer - Normal
 - 7 Assurance - Dark
 - 10 Dragon Rage - Dragon
 - 13 Double Chop - Dragon
 - 16 Scary Face - Normal
 - 20 Slash - Normal
 - 24 False Swipe - Normal
 - 28 Dragon Claw - Dragon
 - 32 Dragon Dance - Dragon
 - 36 Taunt - Dark
 - 42 Dragon Pulse - Dragon
 - 50 Swords Dance - Normal
 - 58 Guillotine - Normal
 - 66 Outrage - Dragon
 - 74 Giga Impact - Normal

TM/HM Move List

A1, A3, A4, 01, 02, 05, 06, 10, 11, 12, 15, 17, 18, 21, 26, 27, 28, 31, 32, 39, 40, 42, 44, 45, 48, 52, 54, 56, 59, 65, 66, 68, 75, 78, 80, 82, 84, 86, 87, 90, 94

Tutor Move List

Draco Meteor

220. RATTATA

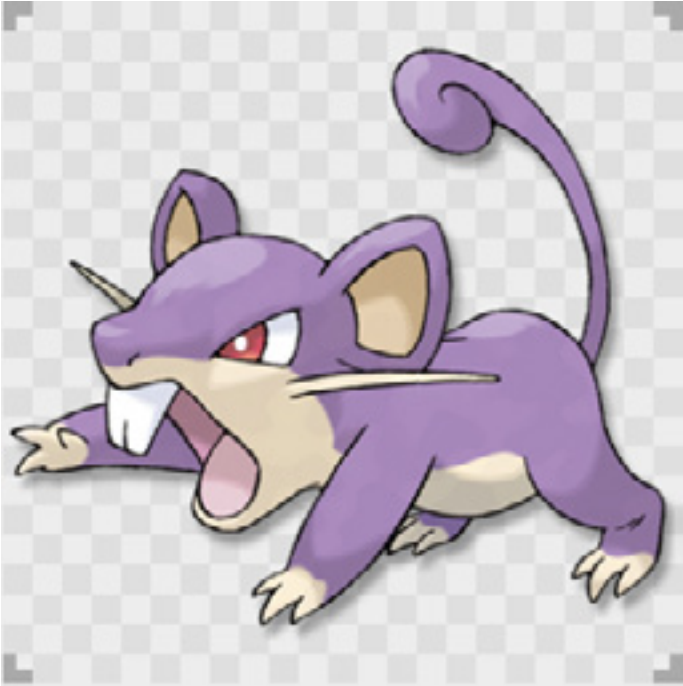

Base Stats:	
Hit Points:	3
Attack:	6
Defense:	4
Special Attack:	3
Special Defense:	4
Speed:	7

Basic Information

Type : Normal

Basic Abilities: Last Chance / Run Away / Guts

High Abilities: Hustle

Evolution:

1 - Rattata

2 - Raticate Minimum 20

Size Information

Height : 1’ 0” / 0.3m (Small)

Weight : 7.7 lbs. / 3.5kg (1)

Breeding Information

Gender Ratio : 50% M / 50% F

Egg Group : Field

Average Hatch Rate: 7 Days

Diet : Omnivore

Habitat : Cave, Forest, Grassland, Mountain, Urban

Capability List

Overland 8, Surface 6, Jump 2, Power 1, Intelligence 3, Stealth

- Move List
- Level Up Move List
- 1 Tackle - Normal
 - 1 Tail Whip - Normal
 - 4 Quick Attack - Normal
 - 7 Focus Energy - Normal
 - 10 Bite - Dark
 - 13 Pursuit - Dark
 - 16 Hyper Fang - Normal
 - 19 Sucker Punch - Dark
 - 22 Crunch - Dark
 - 25 Assurance - Dark
 - 28 Super Fang - Normal
 - 31 Double-Edge - Normal
 - 34 Endeavor - Normal

TM/HM Move List

A1, 06, 10, 11, 12, 13, 14, 17, 18, 21, 24, 25, 27, 28, 30, 32, 42, 44, 45, 46, 48, 57, 67, 73, 83, 86, 87, 88, 90, 93, 94

Egg Move List

Bite, Counter, Final Gambit, Flame Wheel, Fury Swipes, Last Resort, Me First, Revenge, Reversal, Screech, Swagger, Uproar

Tutor Move List

Body Slam, Defense Curl, Endeavor, Icy Wind, Iron Tail, Last Resort, Mud-Slap, Shock Wave, Snore, Sucker Punch, Superpower, Swift, Zen Headbutt

221. RATICATE



Base Stats:	
Hit Points:	6
Attack:	8
Defense:	6
Special Attack:	5
Special Defense:	7
Speed:	10

Basic Information

Type : Normal

Basic Abilities: Last Chance / Run Away / Guts

High Abilities: Hustle

Evolution:

1 - Rattata

2 - Raticate Minimum 20

Size Information

Height : 2’ 4” / 0.7m (Small)

Weight : 40.8 lbs. / 18.5kg (2)

Breeding Information

Gender Ratio : 50% M / 50% F

Egg Group : Field

Diet : Omnivore

Habitat : Cave, Forest, Grassland, Mountain

Capability List

Overland 10, Surface 8, Jump 3, Power 3, Intelligence 4, Tracker, Stealth

- Move List
- Level Up Move List
- 4 Quick Attack - Normal
 - 7 Focus Energy - Normal
 - 10 Bite - Dark
 - 13 Pursuit - Dark
 - 16 Hyper Fang - Normal
 - 19 Sucker Punch - Dark
 - 20 Scary Face - Normal
 - 24 Crunch - Dark
 - 29 Assurance - Dark
 - 34 Super Fang - Normal
 - 39 Double-Edge - Normal
 - 44 Endeavor - Normal

TM/HM Move List

A1, A4, 05, 06, 10, 11, 12, 13, 14, 15, 17, 18, 21, 24, 25, 27, 28, 30, 32, 42, 44, 45, 46, 48, 57, 67, 68, 73, 75, 83, 86, 87, 88, 90, 93, 94

Tutor Move List

Body Slam, Counter, Defense Curl, Endeavor, Icy Wind, Iron Tail, Last Resort, Mud-Slap, Shock Wave, Snore, Sucker Punch, Super Fang, Superpower, Swift, Swords Dance, Zen Headbutt

222. SENTRET



Base Stats:	
Hit Points:	4
Attack:	5
Defense:	3
Special Attack:	4
Special Defense:	5
Speed:	2

Basic Information

Type : Normal

Basic Abilities: Last Chance / Run Away / Keen Eye

High Abilities: Frisk

Evolution:

1 - Sentret

2 - Furret Minimum 15

Size Information

Height : 2' 7" / 0.8m (Small)

Weight : 13.2 lbs. / 6kg (1)

Breeding Information

Gender Ratio : 50% M / 50% F

Egg Group : Field

Average Hatch Rate: 7 Days

Diet : Herbivore

Habitat : Forest, Grassland

Capability List

Overland 5, Surface 5, Jump 3, Power 1, Intelligence 3

- Move List
- Level Up Move List
- 1 Foresight - Normal
 - 1 Scratch - Normal
 - 4 Defense Curl - Normal
 - 7 Quick Attack - Normal
 - 13 Fury Swipes - Normal
 - 16 Helping Hand - Normal
 - 19 Follow Me - Normal
 - 25 Slam - Normal
 - 28 Rest - Psychic
 - 31 Sucker Punch - Dark
 - 36 Amnesia - Psychic
 - 39 Baton Pass - Normal
 - 42 Me First - Normal
 - 47 Hyper Voice - Normal

TM/HM Move List

A1, A3, 01, 06, 10, 11, 13, 17, 18, 21, 22, 24, 27, 28, 30, 31, 32, 42, 44, 45, 46, 48, 49, 56, 57, 65, 67, 83, 86, 87, 90

Egg Move List

Assist, Charm, Covet, Double-Edge, Focus Energy, Iron Tail, Last Resort, Natural Gift, Pursuit, Reversal, Slash, Substitute, Trick

Tutor Move List

Aqua Tail, Body Slam, Dynamicpunch, Fire Punch, Focus Punch, Fury Cutter, Helping Hand, Ice Punch, Knock Off, Last Resort, Mud-Slap, Rollout, Shock Wave, Snore, Sucker Punch, Super Fang, Swift, Thunderpunch, Water Pulse, Uproar

223. FURRET



Base Stats:	
Hit Points:	9
Attack:	8
Defense:	6
Special Attack:	5
Special Defense:	6
Speed:	9

Basic Information

Type : Normal

Basic Abilities: Last Chance / Run Away / Keen Eye

High Abilities: Frisk

Evolution:

1 - Sentret

2 - Furret Minimum 15

Size Information

Height : 5' 11" / 1.8m (Medium)

Weight : 71.7 lbs. / 32.5kg (3)

Breeding Information

Gender Ratio : 50% M / 50% F

Egg Group : Field

Diet : Herbivore

Habitat : Forest, Grassland

Capability List

Overland 9, Surface 7, Jump 3, Power 3, Intelligence 4, Tracker

- Move List
- Level Up Move List
- 4 Defense Curl - Normal
 - 7 Quick Attack - Normal
 - 13 Fury Swipes - Normal
 - 17 Helping Hand - Normal
 - 21 Follow Me - Normal
 - 28 Slam - Normal
 - 32 Rest - Psychic
 - 36 Sucker Punch - Dark
 - 42 Amnesia - Psychic
 - 46 Baton Pass - Normal
 - 50 Me First - Normal
 - 56 Hyper Voice - Normal

TM/HM Move List

A1, A3, A4, 01, 06, 10, 11, 13, 14, 15, 17, 18, 21, 22, 24, 25, 27, 28, 30, 31, 32, 42, 44, 45, 46, 48, 49, 52, 56, 57, 65, 67, 68, 83, 86, 87, 90, 94

Tutor Move List

Aqua Tail, Body Slam, Dynamicpunch, Fire Punch, Focus Punch, Fury Cutter, Helping Hand, Ice Punch, Iron Tail, Knock Off, Last Resort, Mud-Slap, Rollout, Shock Wave, Snore, Sucker Punch, Super Fang, Swift, Thunderpunch, Water Pulse, Uproar

224. ZIGZAGOON



Base Stats:	
Hit Points:	4
Attack:	3
Defense:	4
Special Attack:	3
Special Defense:	4
Speed:	6

Basic Information

Type : Normal

Basic Abilities: Last Chance / Pickup / Gluttony

High Abilities: Quick Feet

Evolution:

1 - Zigzagoon

2 - Linoone Minimum 15

Size Information

Height : 1’ 4” / 0.4m (Small)

Weight : 38.6 lbs. / 17.5kg (2)

Breeding Information

Gender Ratio : 50% M / 50% F

Egg Group : Field

Average Hatch Rate: 7 Days

Diet : Herbivore

Habitat : Forest, Grassland

Capability List

Overland 6, Surface 5, Jump 3, Power 1, Intelligence 3

- Move List
- Level Up Move List
- 1 Growl - Normal
 - 1 Tackle - Normal
 - 5 Tail Whip - Normal
 - 9 Headbutt - Normal
 - 13 Sand-Attack - Ground
 - 17 Odor Sleuth - Normal
 - 21 Mud Sport - Ground
 - 25 Pin Missile - Bug
 - 29 Covet - Normal
 - 33 Bestow - Normal
 - 37 Flail - Normal
 - 41 Rest - Psychic
 - 45 Belly Drum - Normal
 - 49 Fling - Dark

TM/HM Move List

A1, A3, 01, 06, 10, 11, 13, 14, 17, 18, 21, 24, 25, 27, 28, 30, 32, 42, 44, 45, 46, 48, 49, 56, 57, 67, 73, 83, 86, 87, 90, 94

Egg Move List

Charm, Helping Hand, Mud-Slap, Pursuit, Rock Climb, Simple Beam, Sleep Talk, Substitute, Tickle, Trick

Tutor Move List

Body Slam, Defense Curl, Double-Edge, Fury Cutter, Gunk Shot, Helping Hand, Icy Wind, Iron Tail, Last Resort, Mud-Slap, Rollout, Seed Bomb, Shock Wave, Snore, Super Fang, Swift, Trick, Water Pulse

225. LINOONE



Base Stats:	
Hit Points:	8
Attack:	7
Defense:	6
Special Attack:	5
Special Defense:	6
Speed:	10

Basic Information

Type : Normal

Basic Abilities: Last Chance / Pickup / Gluttony

High Abilities: Quick Feet

Evolution:

1 - Zigzagoon

2 - Linoone Minimum 15

Size Information

Height : 1’ 8” / 0.5m (Small)

Weight : 71.7 lbs. / 32.5kg (3)

Breeding Information

Gender Ratio : 50% M / 50% F

Egg Group : Field

Diet : Omnivore

Habitat : Forest, Grassland

Capability List

Overland 10, Surface 7, Jump 3, Power 3, Intelligence 4, Tracker

- Move List
- Level Up Move List
- 5 Tail Whip - Normal
 - 9 Headbutt - Normal
 - 13 Sand-Attack - Ground
 - 17 Odor Sleuth - Normal
 - 23 Mud Sport - Ground
 - 29 Fury Swipes - Normal
 - 35 Covet - Normal
 - 41 Bestow - Normal
 - 47 Slash - Normal
 - 53 Rest - Psychic
 - 59 Belly Drum - Normal
 - 65 Fling - Dark

TM/HM Move List

A1, A3, A4, 01, 05, 06, 10, 11, 13, 14, 15, 17, 18, 21, 24, 25, 27, 28, 30, 32, 42, 44, 45, 46, 48, 49, 56, 57, 65, 67, 68, 73, 83, 86, 87, 90, 94

Tutor Move List

Body Slam, Defense Curl, Double-Edge, Fury Cutter, Gunk Shot, Helping Hand, Icy Wind, Iron Tail, Last Resort, Mud-Slap, Rollout, Seed Bomb, Shock Wave, Snore, Super Fang, Swift, Switcheroo, Trick, Water Pulse

226. BIDOOF



Base Stats:	
Hit Points:	6
Attack:	5
Defense:	4
Special Attack:	4
Special Defense:	4
Speed:	3

Basic Information

Type : Normal

Basic Abilities: Last Chance / Simple / Unaware

High Abilities: Moody

Evolution:

1 - Bidoof

2 - Bibarel Minimum 15

Size Information

Height : 1’ 8” / 0.5m (Small)

Weight : 44.1 lbs. / 20kg (2)

Breeding Information

Gender Ratio : 50% M / 50% F

Egg Group : Water 1 / Field

Average Hatch Rate: 7 Days

Diet : Herbivore

Habitat : Forest, Grassland, Marsh

Capability List

Overland 6, Surface 6, Jump 2, Power 1, Intelligence 2

- Move List
- Level Up Move List
- 1 Tackle - Normal
 - 5 Growl - Normal
 - 9 Defense Curl - Normal
 - 13 Rollout - Rock
 - 17 Headbutt - Normal
 - 21 Hyper Fang - Normal
 - 25 Yawn - Normal
 - 29 Amnesia - Psychic
 - 33 Take Down - Normal
 - 37 Super Fang - Normal
 - 41 Superpower - Fighting
 - 45 Curse - Special Case

TM/HM Move List

A1, 06, 10, 11, 12, 13, 14, 17, 18, 21, 24, 25, 27, 28, 30, 32, 42, 44, 45, 46, 48, 49, 57, 67, 73, 83, 86, 87, 88, 90, 94

Egg Move List

Aqua Tail, Defense Curl, Double-Edge, Endure, Fury Swipes, Odor Sleuth, Quick Attack, Rock Climb, Rollout, Skull Bash, Sleep Talk, Water Sport

Tutor Move List

Aqua Tail, Fury Cutter, Icy Wind, Iron Tail, Last Resort, Mud-Slap, Rollout, Shock Wave, Snore, Superpower, Stealth Rock, Swift, Super Fang

227. BIBAREL



Base Stats:	
Hit Points:	8
Attack:	9
Defense:	6
Special Attack:	6
Special Defense:	6
Speed:	7

Basic Information

Type : Normal / Water

Basic Abilities: Last Chance / Torrent / Simple / Unaware

High Abilities: Moody

Evolution:

1 - Bidoof

2 - Bibarel Minimum 15

Size Information

Height : 3’ 3” / 1m (Medium)

Weight : 69.4 lbs. / 31.5kg (3)

Breeding Information

Gender Ratio : 50% M / 50% F

Egg Group : Water 1 / Field

Diet : Herbivore

Habitat : Forest, Grassland, Marsh

Capability List

Overland 8, Surface 9, Jump 3, Power 3, Intelligence 3, Fountain

- Move List
- Level Up Move List
- 5 Growl - Normal
 - 9 Defense Curl - Normal
 - 13 Rollout - Rock
 - 15 Water Gun - Water
 - 18 Headbutt - Normal
 - 23 Hyper Fang - Normal
 - 28 Yawn - Normal
 - 33 Amnesia - Psychic
 - 38 Take Down - Normal
 - 43 Super Fang - Normal
 - 48 Superpower - Fighting
 - 53 Curse - Special Case

TM/HM Move List

A1, A3, A4, A5, A6, 06, 10, 11, 12, 13, 14, 15, 17, 18, 21, 24, 25, 27, 28, 30, 32, 42, 44, 45, 46, 48, 49, 55, 56, 57, 67, 68, 73, 78, 83, 86, 87, 88, 90, 94

Tutor Move List

Aqua Tail, Dive, Fury Cutter, Icy Wind, Last Resort, Mud-Slap, Rollout, Snore, Superpower, Swift, Super Fang

228. PATRAT



Base Stats:	
Hit Points:	5
Attack:	6
Defense:	4
Special Attack:	4
Special Defense:	4
Speed:	4

Basic Information

Type : Normal

Basic Abilities: Last Chance / Run Away / Keen Eye

High Abilities: Analytic

Evolution:

1 - Patrat

2 - Watchog Minimum 20

Size Information

Height : 1’ 8” / 0.5m (Small)

Weight : 25.6 lbs. / 11.6kg (2)

Breeding Information

Gender Ratio : 50% M / 50% F

Egg Group : Field

Average Hatch Rate: 10 Days

Diet : Herbivore

Habitat : Forest, Grassland

Capability List

Overland 6, Surface 4, Jump 3, Power 2, Intelligence 3, Tracker

- Move List
- Level Up Move List
- 1 Tackle - Normal
 - 3 Leer - Normal
 - 6 Bite - Dark
 - 8 Bide - Normal
 - 11 Detect - Fighting
 - 13 Sand-Attack - Ground
 - 16 Crunch - Dark
 - 18 Hypnosis - Psychic
 - 21 Super Fang - Normal
 - 23 After You - Normal
 - 26 Work Up - Normal
 - 28 Hyper Fang - Normal
 - 31 Mean Look - Normal
 - 33 Baton Pass - Normal
 - 36 Slam - Normal

TM/HM Move List

A1, 06, 10, 11, 17, 18, 21, 24, 27, 28, 30, 32, 42, 44, 45, 48, 56, 67, 75, 83, 86, 87, 90

Egg Move List

Assurance, Flail, Foresight, Iron Tail, Pursuit, Revenge, Screech

Tutor Move List

229. WATCHOG



Base Stats:	
Hit Points:	6
Attack:	9
Defense:	7
Special Attack:	6
Special Defense:	7
Speed:	8

Basic Information

Type : Normal

Basic Abilities: Last Chance / Illuminate / Keen Eye

High Abilities: Analytic

Evolution:

1 - Patrat

2 - Watchog Minimum 20

Size Information

Height : 3’ 7” / 1.1m (Medium)

Weight : 59.5 lbs. / 27kg (3)

Breeding Information

Gender Ratio : 50% M / 50% F

Egg Group : Field

Diet : Herbivore

Habitat : Forest, Grassland

Capability List

Overland 8, Surface 6, Jump 4, Power 3, Intelligence 4, Tracker

- Move List
- Level Up Move List
- 3 Leer - Normal
 - 6 Bite - Dark
 - 8 Bide - Normal
 - 11 Detect - Fighting
 - 13 Sand-Attack - Ground
 - 16 Crunch - Dark
 - 18 Hypnosis - Psychic
 - 20 Confuse Ray - Ghost
 - 22 Super Fang - Normal
 - 25 After You - Normal
 - 29 Psych Up - Normal
 - 32 Hyper Fang - Normal
 - 36 Mean Look - Normal
 - 39 Baton Pass - Normal
 - 43 Slam - Normal

TM/HM Move List

A1, A4, 06, 10, 11, 15, 16, 17, 18, 21, 24, 25, 27, 28, 30, 32, 42, 44, 45, 48, 52, 56, 67, 68, 70, 73, 75, 77, 83, 85, 86, 87, 90, 94

Tutor Move List

Low Kick

230. MEOWTH



Base Stats:
Hit Points: 4
Attack: 5
Defense: 4
Special Attack: 4
Special Defense: 4
Speed: 9

Basic Information
Type : Normal
Basic Abilities: Last Chance / Pickup / Technician
High Abilities: Unnerve
Evolution:
1 - Meowth
2 - Persian Minimum 25

Size Information
Height : 1' 4" / 0.4m (Small)
Weight : 9.3 lbs. / 4.2kg (1)

Breeding Information
Gender Ratio : 50% M / 50% F
Egg Group : Field
Average Hatch Rate: 10 Days

Diet : Carnivore
Habitat : Forest, Urban

Capability List
Overland 6, Surface 4, Jump 4, Power 1, Intelligence 4, Tracker, Stealth

Move List
Level Up Move List
1 Growl - Normal
1 Scratch - Normal
6 Bite - Dark
9 Fake Out - Normal
14 Fury Swipes - Normal
17 Screech - Normal
22 Faint Attack - Dark
25 Taunt - Dark
30 Pay Day - Normal
33 Slash - Normal
38 Nasty Plot - Dark
41 Assurance - Dark
46 Captivate - Normal
49 Night Slash - Dark
54 Feint - Normal

TM/HM Move List
A1, 01, 06, 10, 11, 12, 17, 18, 21, 24, 25, 27, 28, 30, 32, 40, 41, 42, 44, 45, 46, 48, 49, 65, 66, 67, 70, 77, 83, 85, 87, 90

Egg Move List
Amnesia, Assist, Charm, Flail, Foul Play, Hypnosis, Iron Tail, Last Resort, Odor Sleuth, Psych Up, Punishment, Snatch, Spite, Tail Whip

Tutor Move List
Body Slam, Dark Pulse, Defense Curl, Double-Edge, Gunk Shot, Icy Wind, Knock Off, Last Resort, Mud-Slap, Seed Bomb, Shock Wave, Snatch, Snore, Spite, Swift, Water Pulse

231. PERSIAN



Base Stats:
Hit Points: 7
Attack: 7
Defense: 6
Special Attack: 7
Special Defense: 7
Speed: 12

Basic Information
Type : Normal
Basic Abilities: Last Chance / Limber / Technician
High Abilities: Pickup / Unnerve
Evolution:
1 - Meowth
2 - Persian Minimum 25

Size Information
Height : 3' 3" / 1m (Medium)
Weight : 70.5 lbs. / 32kg (3)

Breeding Information
Gender Ratio : 50% M / 50% F
Egg Group : Field

Diet : Carnivore
Habitat : Forest, Urban

Capability List
Overland 8, Surface 5, Jump 5, Power 3, Intelligence 4, Pack Mon, Tracker, Stealth

Move List
Level Up Move List
6 Bite - Dark
9 Fake Out - Normal
14 Fury Swipes - Normal
17 Screech - Normal
22 Faint Attack - Dark
25 Taunt - Dark
32 Power Gem - Rock
37 Slash - Normal
44 Nasty Plot - Dark
49 Assurance - Dark
56 Captivate - Normal
61 Night Slash - Dark
68 Feint - Normal

TM/HM Move List
A1, 01, 05, 06, 10, 11, 12, 15, 17, 18, 21, 24, 25, 27, 28, 30, 32, 40, 41, 42, 44, 45, 46, 48, 49, 63, 65, 66, 67, 68, 70, 77, 83, 85, 87, 90

Tutor Move List
Body Slam, Dark Pulse, Defense Curl, Double-Edge, Fake Out, Gunk Shot, Icy Wind, Iron Tail, Knock Off, Last Resort, Mud-Slap, Pay Day, Seed Bomb, Shock Wave, Snatch, Snore, Spite, Swift, Switcheroo, Uproar, Water Pulse

232. SKITTY



Base Stats:

Hit Points:	5
Attack:	5
Defense:	5
Special Attack:	4
Special Defense:	4
Speed:	5

Basic Information

Type : Normal

Basic Abilities: Last Chance / Cute Charm / Normalize

High Abilities: Wonder Skin

Evolution:

1 - Skitty

2 - Delcatty Moon Stone

Size Information

Height : 2’ 0” / 0.6m (Small)

Weight : 24.3 lbs. / 11kg (1)

Breeding Information

Gender Ratio : 25% M / 75% F

Egg Group : Field / Fairy

Average Hatch Rate: 7 Days

Diet : Omnivore

Habitat : Forest, Grassland

Capability List

Overland 6, Surface 4, Jump 2, Power 1, Intelligence 4, Tracker

Move List

Level Up Move List

1 Fake Out - Normal

1 Growl - Normal

1 Tackle - Normal

1 Tail Whip - Normal

4 Foresight - Normal

8 Attract - Normal

11 Sing - Normal

15 Copycat - Normal

18 Doubleslap - Normal

22 Assist - Normal

25 Charm - Normal

29 Faint Attack - Dark

32 Wake-Up Slap - Fighting

36 Covet - Normal

39 Heal Bell - Normal

42 Double-Edge - Normal

46 Captivate - Normal

TM/HM Move List

04, 06, 10, 11, 13, 14, 17, 18, 20, 21, 22, 24, 25, 27, 28, 30, 32, 42, 44, 45, 48, 49, 57, 66, 67, 70, 73, 77, 83, 85, 86, 87, 90, 93

Egg Move List

Baton Pass, Captivate, Fake Out, Fake Tears, Helping Hand, Last Resort, Mud Bomb, Psych Up, Simple Beam, Substitute, Sucker Punch, Tickle, Uproar, Wish, Zen Headbutt

Tutor Move List

Body Slam, Defense Curl, Heal Bell, Helping Hand, Icy Wind, Iron Tail, Last Resort, Mud-Slap, Rollout, Snore, Sucker Punch, Swift, Water Pulse, Zen Headbutt

233. DELCATTY



Base Stats:

Hit Points:	7
Attack:	7
Defense:	7
Special Attack:	6
Special Defense:	6
Speed:	7

Basic Information

Type : Normal

Basic Abilities: Last Chance / Cute Charm / Normalize

High Abilities: Wonder Skin

Evolution:

1 - Skitty

2 - Delcatty Moon Stone

Size Information

Height : 3’ 7” / 1.1m (Medium)

Weight : 71.9 lbs. / 32.6kg (3)

Breeding Information

Gender Ratio : 25% M / 75% F

Egg Group : Field / Fairy

Diet : Omnivore

Habitat : Forest, Grassland

Capability List

Overland 8, Surface 6, Jump 3, Power 2, Intelligence 4, Tracker

Move List

Level Up Move List

TM/HM Move List

A4, 04, 06, 10, 11, 13, 14, 15, 17, 18, 20, 21, 22, 24, 25, 27, 28, 30, 32, 42, 44, 45, 48, 49, 57, 66, 67, 68, 70, 73, 77, 83, 85, 86, 87, 90, 93, 94

Tutor Move List

Attract, Body Slam, Defense Curl, Doubleslap, Double-Edge, Fake Out, Growl, Heal Bell, Helping Hand, Icy Wind, Last Resort, Mud-Slap, Rollout, Sing, Snore, Sucker Punch, Swift, Zen Headbutt

234. GLAMEOW



Base Stats:

Hit Points:	5
Attack:	6
Defense:	4
Special Attack:	4
Special Defense:	4
Speed:	9

Basic Information

Type : Normal

Basic Abilities: Last Chance / Limber / Own Tempo

High Abilities: Keen Eye

Evolution:

1 - Glameow

2 - Purugly Minimum 35

Size Information

Height : 1’ 8” / 0.5m (Small)

Weight : 8.6 lbs. / 3.9kg (1)

Breeding Information

Gender Ratio : 25% M / 75% F

Egg Group : Field

Average Hatch Rate: 10 Days

Diet : Carnivore

Habitat : Forest, Grassland, Urban

Capability List

Overland 6, Surface 4, Jump 3, Power 1, Intelligence 4, Stealth

Move List

Level Up Move List

1 Fake Out - Normal

5 Scratch - Normal

8 Growl - Normal

13 Hypnosis - Psychic

17 Faint Attack - Dark

20 Fury Swipes - Normal

25 Charm - Normal

29 Assist - Normal

32 Captivate - Normal

37 Slash - Normal

41 Sucker Punch - Dark

44 Attract - Normal

48 Hone Claws - Dark

TM/HM Move List

A1, 01, 06, 10, 11, 12, 17, 18, 21, 24, 25, 27, 28, 30, 32, 40, 41, 42, 44, 45, 46, 48, 49, 65, 66, 67, 70, 77, 83, 85, 87, 90

Egg Move List

Assurance, Bite, Fake Tears, Flail, Last Resort, Quick Attack, Sand-Attack, Snatch, Tail Whip, Wake-Up Slap

Tutor Move List

Fury Cutter, Iron Tail, Knock Off, Last Resort, Mud-Slap, Shock Wave, Snore, Sucker Punch, Swift, Super Fang, Water Pulse

235. PURUGLY



Base Stats:

Hit Points:	7
Attack:	8
Defense:	6
Special Attack:	6
Special Defense:	6
Speed:	11

Basic Information

Type : Normal

Basic Abilities: Last Chance / Own Tempo / Thick Fat

High Abilities: Keen Eye / Defiant

Evolution:

1 - Glameow

2 - Purugly Minimum 35

Size Information

Height : 3’ 3” / 1m (Medium)

Weight : 96.6 lbs. / 43.8kg (3)

Breeding Information

Gender Ratio : 25% M / 75% F

Egg Group : Field

Diet : Carnivore

Habitat : Forest, Grassland, Urban

Capability List

Overland 8, Surface 6, Jump 3, Power 2, Intelligence 4, Tracker

Move List

Level Up Move List

5 Scratch - Normal

8 Growl - Normal

13 Hypnosis - Psychic

17 Faint Attack - Dark

20 Fury Swipes - Normal

25 Charm - Normal

29 Assist - Normal

32 Captivate - Normal

37 Slash - Normal

38 Swagger - Normal

45 Body Slam - Normal

52 Attract - Normal

60 Hone Claws - Dark

TM/HM Move List

A1, 01, 05, 06, 10, 11, 12, 15, 17, 18, 21, 24, 25, 27, 28, 30, 32, 40, 41, 42, 44, 45, 46, 48, 49, 65, 66, 67, 68, 70, 77, 78, 83, 85, 87, 90

Tutor Move List

Fury Cutter, Iron Tail, Knock Off, Last Resort, Mud-Slap, Rollout, Shock Wave, Snatch, Snore, Sucker Punch, Swift, Super Fang, Water Pulse

236. MINCCINO



Base Stats:	
Hit Points:	6
Attack:	5
Defense:	4
Special Attack:	4
Special Defense:	4
Speed:	8

Basic Information	
Type :	Normal
Basic Abilities:	Last Chance / Cute Charm / Technician
High Abilities:	Skill Link
Evolution:	
1 -	Minccino
2 -	Cinccino Shiny Stone

Size Information	
Height :	1' 4" / 0.4m (Small)
Weight :	12.8 lbs. / 5.8kg (1)

Breeding Information	
Gender Ratio :	25% M / 75% F
Egg Group :	Field
Average Hatch Rate:	10 Days

Diet :	Herbivore
Habitat :	Forest, Grassland, Urban

Capability List	
Overland	6, Surface 4, Burrow 5, Jump 2, Power 1, Intelligence 4

Move List	
Level Up Move List	
1	Pound - Normal
3	Growl - Normal
7	Helping Hand - Normal
9	Tickle - Normal
13	Doubleslap - Normal
15	Encore - Normal
19	Swift - Normal
21	Sing - Normal
25	Sweep Slap - Normal
27	Charm - Normal
31	Wake-Up Slap - Fighting
33	Echoed Voice - Normal
37	Slam - Normal
39	Captivate - Normal
43	Hyper Voice - Normal
45	Last Resort - Normal
49	After You - Normal

TM/HM Move List	
04, 06, 10, 11, 17, 18, 20, 21, 24, 27, 28, 32, 42, 44, 45, 46, 48, 49, 56, 67, 73, 83, 86, 87, 90	

Egg Move List	
Aqua Tail, Endure, Fake Tears, Flail, Iron Tail, Knock Off, Mud-Slap, Sleep Talk, Tail Whip	

Tutor Move List	
-----------------	--

237. CINCCINO



Base Stats:	
Hit Points:	8
Attack:	10
Defense:	6
Special Attack:	7
Special Defense:	6
Speed:	12

Basic Information	
Type :	Normal
Basic Abilities:	Last Chance / Cute Charm / Technician
High Abilities:	Skill Link
Evolution:	
1 -	Minccino
2 -	Cinccino Shiny Stone

Size Information	
Height :	1' 8" / 0.5m (Small)
Weight :	16.5 lbs. / 7.5kg (1)

Breeding Information	
Gender Ratio :	25% M / 75% F
Egg Group :	Field

Diet :	Herbivore
Habitat :	Forest, Grassland

Capability List	
Overland	8, Surface 6, Burrow 7, Jump 3, Power 2, Intelligence 4

Move List	
Level Up Move List	
TM/HM Move List	
04, 06, 10, 11, 15, 16, 17, 18, 20, 21, 24, 25, 27, 28, 32, 42, 44, 45, 48, 49, 52, 56, 67, 68, 73, 83, 86, 87, 90	
Tutor Move List	
Bullet Seed, Helping Hand, Rock Blast, Sing, Tail Slap, Tickle	

238. BUNEARY



Base Stats:	
Hit Points:	6
Attack:	7
Defense:	4
Special Attack:	6
Special Defense:	3
Speed:	9

Basic Information	
Type :	Normal
Basic Abilities:	Last Chance / Run Away / Klutz
High Abilities:	Limber
Evolution:	
1 -	Buneary
2 -	Lopunny Minimum 10

Size Information	
Height :	1' 4" / 0.4m (Small)
Weight :	12.1 lbs. / 5.5kg (1)

Breeding Information	
Gender Ratio :	50% M / 50% F
Egg Group :	Field / Humanshape
Average Hatch Rate:	10 Days

Diet :	Herbivore
Habitat :	Forest, Grassland, Urban

Capability List	
Overland	6, Surface 4, Jump 5, Power 1, Intelligence 2

Move List	
Level Up Move List	
1	Defense Curl - Normal
1	Foresight - Normal
1	Pound - Normal
1	Splash - Normal
6	Endure - Normal
13	Frustration - Normal
16	Quick Attack - Normal
23	Jump Kick - Fighting
26	Baton Pass - Normal
33	Agility - Psychic
36	Dizzy Punch - Normal
43	After You - Normal
46	Charm - Normal
53	Entrainment - Normal
56	Bounce - Flying
63	Healing Wish - Psychic

TM/HM Move List	
A1, 06, 10, 11, 13, 17, 18, 21, 22, 24, 27, 28, 30, 32, 42, 44, 45, 48, 56, 57, 67, 73, 83, 86, 87, 90, 94	

Egg Move List	
Attract, Circle Throw, Copycat, Double Hit, Encore, Fake Out, Fake Tears, Fire Punch, Flail, Focus Punch, Ice Punch, Low Kick, Sky Uppercut, Sweet Kiss, Switheroo, Thunderpunch	

Tutor Move List	
Bounce, Drain Punch, Endeavor, Heal Bell, Helping Hand, Iron Tail, Last Resort, Low Kick, Mud-Slap, Role Play, Shock Wave, Snore, Swift, Uproar, Water Pulse	

239. LOPUNNY



Base Stats:	
Hit Points:	7
Attack:	8
Defense:	8
Special Attack:	5
Special Defense:	10
Speed:	11

Basic Information	
Type :	Normal
Basic Abilities:	Last Chance / Cute Charm / Klutz
High Abilities:	Limber
Evolution:	
1 -	Buneary
2 -	Lopunny Minimum 10

Size Information	
Height :	3' 11" / 1.2m (Medium)
Weight :	73.4 lbs. / 33.3kg (3)

Breeding Information	
Gender Ratio :	50% M / 50% F
Egg Group :	Field / Humanshape
Average Hatch Rate:	10 Days

Diet :	Herbivore
Habitat :	Forest, Grassland

Capability List	
Overland	8, Surface 6, Jump 6, Power 2, Intelligence 3

Move List	
Level Up Move List	
6	Endure - Normal
13	Return - Normal
16	Quick Attack - Normal
23	Jump Kick - Fighting
26	Baton Pass - Normal
33	Agility - Psychic
36	Dizzy Punch - Normal
43	After You - Normal
46	Charm - Normal
56	Bounce - Flying
63	Healing Wish - Psychic

TM/HM Move List	
A1, A4, 06, 10, 11, 13, 14, 15, 17, 18, 21, 22, 24, 25, 27, 28, 30, 32, 42, 44, 45, 47, 48, 52, 56, 57, 67, 68, 73, 83, 86, 87, 90, 94	

Tutor Move List	
Bounce, Defense Curl, Drain Punch, Endeavor, Fire Punch, Focus Punch, Foresight, Fury Cutter, Heal Bell, Helping Hand, Ice Punch, Iron Tail, Last Resort, Low Kick, Magic Coat, Mirror Coat, Mud-Slap, Role Play, Shock Wave, Snore, Swift, Thunderpunch, Uproar, Water Pulse	

240. SNUBBULL



Base Stats:	
Hit Points:	6
Attack:	8
Defense:	5
Special Attack:	4
Special Defense:	4
Speed:	3

Basic Information

Type : Normal

Basic Abilities: Last Chance / Intimidate / Run Away

High Abilities: Rattled

Evolution:

1 - Snubbull

2 - Granbull Minimum 20

Size Information

Height : 2’ 0” / 0.6m (Small)

Weight : 17.2 lbs. / 7.8kg (1)

Breeding Information

Gender Ratio : 25% M / 75% F

Egg Group : Field / Fairy

Average Hatch Rate: 10 Days

Diet : Carnivore

Habitat : Forest, Urban

Capability List

Overland 6, Surface 4, Jump 2, Power 1, Intelligence 4, Tracker

- Move List
- Level Up Move List
- 1 Tackle - Normal
 - 1 Tail Whip - Normal
 - 7 Bite - Dark
 - 13 Lick - Ghost
 - 19 Headbutt - Normal
 - 25 Roar - Normal
 - 31 Rage - Normal
 - 37 Take Down - Normal
 - 43 Payback - Dark
 - 49 Crunch - Dark

TM/HM Move List

A4, 05, 06, 08, 10, 11, 12, 17, 18, 21, 22, 24, 25, 26, 27, 28, 30, 31, 32, 33, 36, 38, 41, 42, 44, 45, 46, 48, 50, 56, 59, 66, 67, 73, 78, 83, 87, 90, 93, 94, 95

Egg Move List

Close Combat, Crunch, Double-Edge, Faint Attack, Fire Fang, Focus Punch, Heal Bell, Ice Fang, Metronome, Mimic, Present, Reflect, Smellingsalt, Snore, Thunder Fang

Tutor Move List

Body Slam, Charm, Counter, Defense Curl, Double-Edge, Dynamicpunch, Fire Punch, Fire Fang, Heal Bell, Ice Punch, Ice Fang, Last Resort, Low Kick, Mega Kick, Mega Punch, Mud-Slap, Scary Face, Seismic Toss, Shock Wave, Snore, Super Fang, Superpower, Thunderpunch, Thunder Fang, Water Pulse

241. GRANBULL



Base Stats:	
Hit Points:	9
Attack:	12
Defense:	8
Special Attack:	6
Special Defense:	6
Speed:	5

Basic Information

Type : Normal

Basic Abilities: Last Chance / Intimidate / Quick Feet

High Abilities: Rattled

Evolution:

1 - Snubbull

2 - Granbull Minimum 20

Size Information

Height : 4’ 7” / 1.4m (Medium)

Weight : 107.4 lbs. / 48.7kg (3)

Breeding Information

Gender Ratio : 25% M / 75% F

Egg Group : Field / Fairy

Diet : Carnivore

Habitat : Forest, Urban

Capability List

Overland 8, Surface 6, Jump 2, Power 3, Intelligence 4, Tracker

- Move List
- Level Up Move List
- 7 Bite - Dark
 - 13 Lick - Ghost
 - 19 Headbutt - Normal
 - 27 Roar - Normal
 - 35 Rage - Normal
 - 43 Take Down - Normal
 - 51 Payback - Dark
 - 59 Crunch - Dark
 - 67 Outrage - Dragon

TM/HM Move List

A4, 05, 06, 08, 10, 11, 12, 15, 17, 18, 21, 22, 24, 25, 26, 27, 28, 30, 31, 32, 33, 36, 38, 39, 41, 42, 44, 45, 46, 48, 50, 52, 56, 59, 66, 67, 68, 71, 73, 78, 80, 83, 87, 90, 93, 94, 95

Tutor Move List

Body Slam, Charm, Counter, Defense Curl, Double-Edge, Dynamicpunch, Fire Punch, Fire Fang, Focus Punch, Heal Bell, Ice Punch, Ice Fang, Iron Tail, Last Resort, Low Kick, Mega Kick, Mega Punch, Mud-Slap, Scary Face, Seismic Toss, Shock Wave, Snore, Super Fang, Superpower, Thunderpunch, Thunder Fang, Water Pulse

242. AIPOM



Base Stats:	
Hit Points:	6
Attack:	7
Defense:	6
Special Attack:	4
Special Defense:	6
Speed:	9

Basic Information

Type : Normal

Basic Abilities: Last Chance / Run Away / Pickup

High Abilities: Skill Link

Evolution:

1 - Aipom

2 - Ambipom Learn Double Hit

Size Information

Height : 2’ 7” / 0.8m (Small)

Weight : 25.4 lbs. / 11.5kg (2)

Breeding Information

Gender Ratio : 50% M / 50% F

Egg Group : Field

Average Hatch Rate: 10 Days

Diet : Omnivore

Habitat : Forest, Rainforest

Capability List

Overland 8, Surface 6, Jump 5, Power 2, Intelligence 4

- Move List
- Level Up Move List
- 1 Scratch - Normal
 - 1 Tail Whip - Normal
 - 4 Sand-Attack - Ground
 - 8 Astonish - Ghost
 - 11 Baton Pass - Normal
 - 15 Tickle - Normal
 - 18 Fury Swipes - Normal
 - 22 Swift - Normal
 - 25 Screech - Normal
 - 29 Agility - Psychic
 - 32 Double Hit - Normal
 - 36 Fling - Dark
 - 39 Nasty Plot - Dark
 - 43 Last Resort - Normal

TM/HM Move List

A1, A4, 01, 06, 10, 11, 12, 17, 18, 21, 22, 24, 25, 27, 28, 30, 31, 32, 40, 42, 44, 45, 46, 47, 48, 56, 62, 65, 66, 67, 73, 83, 85, 86, 87, 90, 94

Egg Move List

Agility, Beat Up, Bounce, Counter, Covet, Doubleslap, Fake Out, Pursuit, Revenge, Screech, Slam, Spite, Switcheroo

Tutor Move List

Body Slam, Bounce, Defense Curl, Double-Edge, Dynamicpunch, Fire Punch, Focus Punch, Fury Cutter, Gunk Shot, Ice Punch, Iron Tail, Knock Off, Last Resort, Magic Coat, Mega Kick, Mega Punch, Metronome, Mud-Slap, Seed Bomb, Seismic Toss, Shock Wave, Snatch, Snore, Spite, Swift, Thunderpunch, Uproar, Water Pulse

243. AMBIPOM



Base Stats:	
Hit Points:	8
Attack:	10
Defense:	7
Special Attack:	6
Special Defense:	7
Speed:	12

Basic Information

Type : Normal

Basic Abilities: Last Chance / Pickup / Technician

High Abilities: Skill Link

Evolution:

1 - Aipom

2 - Ambipom Learn Double Hit

Size Information

Height : 3’ 11” / 1.2m (Medium)

Weight : 44.8 lbs. / 20.3kg (2)

Breeding Information

Gender Ratio : 50% M / 50% F

Egg Group : Field

Diet : Omnivore

Habitat : Forest, Rainforest

Capability List

Overland 9, Surface 7, Jump 5, Power 3, Intelligence 4

- Move List
- Level Up Move List
- 4 Sand-Attack - Ground
 - 8 Astonish - Ghost
 - 11 Baton Pass - Normal
 - 15 Tickle - Normal
 - 18 Fury Swipes - Normal
 - 22 Swift - Normal
 - 25 Screech - Normal
 - 29 Agility - Psychic
 - 32 Double Hit - Normal
 - 36 Fling - Dark
 - 39 Nasty Plot - Dark
 - 43 Last Resort - Normal

TM/HM Move List

A1, A4, 01, 06, 10, 11, 12, 15, 17, 18, 21, 22, 24, 25, 27, 28, 30, 31, 32, 40, 42, 44, 45, 46, 47, 48, 56, 62, 65, 66, 67, 68, 73, 83, 85, 86, 87, 90, 94

Tutor Move List

Body Slam, Bounce, Defense Curl, Double-Edge, Dynamicpunch, Fire Punch, Focus Punch, Fury Cutter, Gunk Shot, Ice Punch, Iron Tail, Knock Off, Last Resort, Low Kick, Magic Coat, Mega Kick, Mega Punch, Metronome, Mud-Slap, Seed Bomb, Seismic Toss, Shock Wave, Snatch, Snore, Spite, Swift, Thunderpunch, Uproar, Water Pulse

244. DEERLING



Base Stats:	
Hit Points:	6
Attack:	6
Defense:	5
Special Attack:	4
Special Defense:	5
Speed:	8

Basic Information
Type : Normal / Grass
Basic Abilities: Last Chance / Overgrow / Chlorophyll / Sap Sipper
High Abilities: Serene Grace
Evolution:
1 - Deerling
2 - Sawsbuck Minimum 35

Size Information
Height : 2' 0" / 0.6m (Small)
Weight : 43 lbs. / 19.5kg (2)

Breeding Information
Gender Ratio : 50% M / 50% F
Egg Group : Field
Average Hatch Rate: 10 Days

Diet : Herbivore
Habitat : Forest, Grassland

Capability List
Overland 6, Surface 4, Jump 2, Power 1, Intelligence 4, Pack Mon

- Move List
- Level Up Move List
- 1 Camouflage - Normal
 - 1 Tackle - Normal
 - 4 Growl - Normal
 - 7 Sand-Attack - Ground
 - 10 Double Kick - Fighting
 - 13 Leech Seed - Grass
 - 16 Faint Attack - Dark
 - 20 Take Down - Normal
 - 24 Jump Kick - Fighting
 - 28 Aromatherapy - Grass
 - 32 Energy Ball - Grass
 - 36 Charm - Normal
 - 41 Nature Power - Normal
 - 46 Double-Edge - Normal
 - 51 Solarbeam - Grass

TM/HM Move List

06, 10, 11, 16, 17, 18, 20, 21, 22, 27, 30, 32, 42, 44, 45, 48, 49, 53, 67, 70, 73, 83, 86, 87, 90, 93

Egg Move List

Agility, Baton Pass, Fake Tears, Grasswhistle, Natural Gift, Odor Sleuth, Sleep Talk, Synthesis, Worry Seed

Tutor Move List

245. SAWSBUCK



Base Stats:	
Hit Points:	8
Attack:	10
Defense:	7
Special Attack:	6
Special Defense:	7
Speed:	10

Basic Information
Type : Normal / Grass
Basic Abilities: Last Chance / Overgrow / Chlorophyll / Sap Sipper
High Abilities: Serene Grace
Evolution:
1 - Deerling
2 - Sawsbuck Minimum 35

Size Information
Height : 6' 3" / 1.9m (Large)
Weight : 203.9 lbs. / 92.5kg (4)

Breeding Information
Gender Ratio : 50% M / 50% F
Egg Group : Field

Diet : Herbivore
Habitat : Forest, Grassland

Capability List
Overland 8, Surface 6, Jump 4, Power 4, Intelligence 4, Pack Mon

- Move List
- Level Up Move List
- 4 Growl - Normal
 - 7 Sand-Attack - Ground
 - 10 Double Kick - Fighting
 - 13 Leech Seed - Grass
 - 16 Faint Attack - Dark
 - 20 Take Down - Normal
 - 24 Jump Kick - Fighting
 - 28 Aromatherapy - Grass
 - 32 Energy Ball - Grass
 - 36 Charm - Normal
 - 37 Horn Leech - Grass
 - 44 Nature Power - Normal
 - 52 Double-Edge - Normal
 - 60 Solarbeam - Grass

TM/HM Move List

A1, 06, 10, 11, 15, 16, 17, 18, 20, 21, 22, 27, 30, 32, 42, 44, 45, 48, 49, 53, 67, 68, 70, 73, 75, 83, 86, 87, 90, 93, 94

Tutor Move List

Megahorn

246. TEDDIURSA



Base Stats:
Hit Points: 6
Attack: 8
Defense: 5
Special Attack: 5
Special Defense: 5
Speed: 4

Basic Information
Type : Normal
Basic Abilities: Last Chance / Pickup / Quick Feet
High Abilities: Honey Gather
Evolution:
1 - Teddiursa
2 - Ursaring Minimum 30

Size Information
Height : 2' 0" / 0.6m (Small)
Weight : 19.4 lbs. / 8.8kg (1)

Breeding Information
Gender Ratio : 50% M / 50% F
Egg Group : Field
Average Hatch Rate: 10 Days

Diet : Omnivore
Habitat : Cave, Mountain, Taiga

Capability List
Overland 6, Surface 4, Jump 2, Power 1, Intelligence 3, Tracker, Stealth

Move List
Level Up Move List
1 Leer - Normal
1 Lick - Ghost
1 Scratch - Normal
8 Fury Swipes - Normal
15 Faint Attack - Dark
22 Sweet Scent - Normal
29 Slash - Normal
36 Charm - Normal
43 Rest - Psychic
43 Snore - Normal
50 Thrash - Normal
57 Fling - Dark

TM/HM Move List
A1, A4, 01, 05, 06, 08, 10, 11, 12, 17, 18, 21, 26, 27, 28, 31, 32, 39, 40, 41, 42, 44, 45, 46, 48, 56, 65, 66, 67, 75, 78, 80, 83, 87, 90, 94

Egg Move List
Belly Drum, Chip Away, Close Combat, Counter, Cross Chop, Crunch, Double-Edge, Fake Tears, Metal Claw, Night Slash, Seismic Toss, Sleep Talk, Take Down, Yawn

Tutor Move List
Body Slam, Covet, Defense Curl, Dynamicpunch, Fake Tears, Fire Punch, Focus Punch, Fury Cutter, Gunk Shot, Ice Punch, Last Resort, Mega Kick, Mega Punch, Metronome, Mud-Slap, Rollout, Seed Bomb, Snore, Superpower, Swift, Thunderpunch

247. URSARING



Base Stats:
Hit Points: 9
Attack: 13
Defense: 8
Special Attack: 8
Special Defense: 8
Speed: 6

Basic Information
Type : Normal
Basic Abilities: Last Chance / Guts / Quick Feet
High Abilities: Honey Gather / Unnerve
Evolution:
1 - Teddiursa
2 - Ursaring Minimum 30

Size Information
Height : 5' 11" / 1.8m (Medium)
Weight : 277.3 lbs. / 125.8kg (5)

Breeding Information
Gender Ratio : 50% M / 50% F
Egg Group : Field

Diet : Omnivore
Habitat : Cave, Mountain, Taiga

Capability List
Overland 8, Surface 6, Jump 2, Power 4, Intelligence 4, Tracker

Move List
Level Up Move List
8 Fury Swipes - Normal
15 Faint Attack - Dark
22 Sweet Scent - Normal
29 Slash - Normal
38 Scary Face - Normal
47 Rest - Psychic
49 Snore - Normal
58 Thrash - Normal
67 Hammer Arm - Fighting

TM/HM Move List
A1, A4, 01, 05, 06, 08, 10, 11, 12, 15, 17, 18, 21, 26, 27, 28, 31, 32, 39, 40, 41, 42, 44, 45, 46, 48, 52, 56, 65, 66, 67, 68, 71, 75, 78, 80, 83, 87, 90, 94

Tutor Move List
Avalanche, Body Slam, Counter, Covet, Defense Curl, Double-Edge, Dynamicpunch, Fake Tears, Fire Punch, Focus Punch, Fury Cutter, Gunk Shot, Ice Punch, Last Resort, Low Kick, Mega Kick, Mega Punch, Metronome, Mud-Slap, Rollout, Seed Bomb, Seismic Toss, Snore, Superpower, Swift, Thunderpunch, Uproar

248. LICKITUNG



Base Stats:	
Hit Points:	9
Attack:	6
Defense:	8
Special Attack:	6
Special Defense:	8
Speed:	3

Basic Information

Type : Normal

Basic Abilities: Last Chance / Oblivious / Own Tempo

High Abilities: Cloud Nine

Evolution:

1 - Lickitung

2 - Lickilicky Learn Rollout

Size Information

Height : 3’ 11” / 1.2m (Medium)

Weight : 144.4 lbs. / 65.5kg (4)

Breeding Information

Gender Ratio : 50% M / 50% F

Egg Group : Monster

Average Hatch Rate: 10 Days

Diet : Omnivore

Habitat : Forest, Grassland, Rainforest

Capability List

Overland 6, Surface 6, Jump 3, Power 3, Intelligence 3, Reach

- Move List
- Level Up Move List
- 1 Lick - Ghost
 - 5 Supersonic - Normal
 - 9 Defense Curl - Normal
 - 13 Knock Off - Dark
 - 17 Wrap - Normal
 - 21 Stomp - Normal
 - 25 Disable - Normal
 - 29 Slam - Normal
 - 33 Rollout - Rock
 - 37 Chip Away - Normal
 - 41 Me First - Normal
 - 45 Refresh - Normal
 - 49 Screech - Normal
 - 53 Power Whip - Grass
 - 57 Wring Out - Normal

TM/HM Move List

A1, A3, A4, 06, 10, 11, 13, 14, 15, 17, 18, 21, 22, 24, 25, 26, 27, 28, 30, 31, 32, 37, 38, 39, 42, 44, 45, 46, 48, 56, 59, 67, 68, 75, 77, 78, 80, 82, 83, 85, 87, 90, 94

Egg Move List

Amnesia, Belly Drum, Body Slam, Curse, Hammer Arm, Magnitude, Muddy Water, Sleep Talk, Smellingsalt, Snore, Substitute, Zen Headbutt

Tutor Move List

Aqua Tail, Counter, Double-Edge, Dynamicpunch, Fire Punch, Focus Punch, Ice Punch, Icy Wind, Iron Tail, Mega Kick, Mega Punch, Mud-Slap, Seismic Toss, Shock Wave, Snore, Thunderpunch, Water Pulse, Zen Headbutt

249. LICKILICKY



Base Stats:	
Hit Points:	11
Attack:	9
Defense:	10
Special Attack:	8
Special Defense:	10
Speed:	5

Basic Information

Type : Normal

Basic Abilities: Last Chance / Oblivious / Own Tempo

High Abilities: Cloud Nine

Evolution:

1 - Lickitung

2 - Lickilicky Learn Rollout

Size Information

Height : 5’ 7” / 1.7m (Medium)

Weight : 308.6 lbs. / 140kg (5)

Breeding Information

Gender Ratio : 50% M / 50% F

Egg Group : Monster

Diet : Omnivore

Habitat : Forest, Grassland, Rainforest

Capability List

Overland 7, Surface 7, Jump 3, Power 4, Intelligence 4, Reach

- Move List
- Level Up Move List
- 5 Supersonic - Normal
 - 9 Defense Curl - Normal
 - 13 Knock Off - Dark
 - 17 Wrap - Normal
 - 21 Stomp - Normal
 - 25 Disable - Normal
 - 29 Slam - Normal
 - 33 Rollout - Rock
 - 37 Chip Away - Normal
 - 41 Me First - Normal
 - 45 Refresh - Normal
 - 49 Screech - Normal
 - 53 Power Whip - Grass
 - 57 Wring Out - Normal
 - 61 Gyro Ball - Steel

TM/HM Move List

A1, A3, A4, 06, 10, 11, 13, 14, 15, 17, 18, 21, 22, 24, 25, 26, 27, 28, 30, 31, 32, 37, 38, 39, 42, 44, 45, 46, 48, 52, 56, 59, 64, 67, 68, 74, 75, 77, 78, 80, 82, 83, 85, 87, 90, 94

Tutor Move List

Aqua Tail, Block, Counter, Double-Edge, Dynamicpunch, Fire Punch, Focus Punch, Ice Punch, Icy Wind, Iron Tail, Knock Off, Mega Kick, Mega Punch, Mud-Slap, Rock Climb, Rollout, Seismic Toss, Shock Wave, Snore, Thunderpunch, Water Pulse, Zen Headbutt

250. MUNCHLAX



Base Stats:	
Hit Points:	14
Attack:	9
Defense:	4
Special Attack:	4
Special Defense:	9
Speed:	1

Basic Information
Type : Normal
Basic Abilities: Last Chance / Thick Fat / Pickup
High Abilities: Gluttony
Evolution:
1 - Munchlax
2 - Snorlax Minimum 25

Size Information
Height : 2’ 0” / 0.6m (Medium)
Weight : 231.5 lbs. / 105kg (4)

Breeding Information
Gender Ratio : 87.5% M / 12.5% F
Egg Group : Monster
Average Hatch Rate: 25 Days

Diet : Omnivore
Habitat : Forest, Mountain, Taiga, Urban

Capability List
Overland 4, Surface 3, Jump 3, Power 3,
Intelligence 3, Tracker

- Move List
- Level Up Move List
- 1 Odor Sleuth - Normal
 - 1 Tackle - Normal
 - 4 Defense Curl - Normal
 - 9 Amnesia - Psychic
 - 12 Lick - Ghost
 - 17 Recycle - Normal
 - 20 Screech - Normal
 - 25 Chip Away - Normal
 - 28 Stockpile - Normal
 - 33 Swallow - Normal
 - 36 Body Slam - Normal
 - 41 Fling - Dark
 - 44 Rollout - Rock
 - 49 Natural Gift - Normal
 - 52 Snatch - Dark
 - 57 Last Resort - Normal

TM/HM Move List

A3, A4, 06, 10, 11, 13, 14, 17, 18, 21, 22, 24,
25, 26, 27, 29, 30, 31, 32, 37, 38, 39, 42, 44, 45, 48, 56,
59, 67, 78, 80, 83, 87, 90, 94

Egg Move List

After You, Charm, Counter, Curse, Double-
Edge, Fissure, Lick, Natural Gift, Pursuit,
Selfdestruct, Substitute, Whirlwind, Zen Headbutt

Tutor Move List

Fire Punch, Focus Punch, Gunk Shot, Ice
Punch, Icy Wind, Last Resort, Mud-Slap,
Metronome, Outrage, Rock Climb, Rollout, Seed
Bomb, Shock Wave, Snore, Thunderpunch, Uproar,
Water Pulse, Zen Headbutt

251. SNORLAX



Base Stats:	
Hit Points:	16
Attack:	11
Defense:	7
Special Attack:	7
Special Defense:	11
Speed:	3

Basic Information
Type : Normal
Basic Abilities: Last Chance / Immunity
/ Thick Fat
High Abilities: Gluttony
Evolution:
1 - Munchlax
2 - Snorlax Minimum 25

Size Information
Height : 6’ 11” / 2.1m (Large)
Weight : 1014.1 lbs. / 460kg (6)

Breeding Information
Gender Ratio : 87.5% M / 12.5% F
Egg Group : Monster

Diet : Omnivore
Habitat : Forest, Mountain, Taiga, Urban

Capability List
Overland 6, Surface 2, Jump 1, Power 7,
Intelligence 4, Tracker

- Move List
- Level Up Move List
- 4 Defense Curl - Normal
 - 9 Amnesia - Psychic
 - 12 Lick - Ghost
 - 17 Belly Drum - Normal
 - 20 Yawn - Normal
 - 25 Chip Away - Normal
 - 28 Rest - Psychic
 - 28 Snore - Normal
 - 33 Sleep Talk - Normal
 - 36 Body Slam - Normal
 - 41 Block - Normal
 - 44 Rollout - Rock
 - 49 Crunch - Dark
 - 52 Heavy Slam - Steel
 - 57 Giga Impact - Normal

TM/HM Move List

A3, A4, 06, 10, 11, 13, 14, 15, 17, 18, 21, 22,
24, 25, 26, 27, 29, 30, 31, 32, 37, 38, 39, 42, 44, 45, 48,
52, 56, 59, 67, 68, 78, 80, 83, 87, 90, 93, 94

Tutor Move List

Block, Covet, Counter, Dynamicpunch,
Fire Punch, Focus Punch, Gunk Shot, Headbutt,
Ice Punch, Icy Wind, Last Resort, Mega Kick, Mega
Punch, Metronome, Mud-Slap, Outrage, Psych Up,
Recycle, Rollout, Seismic Toss, Seed Bomb, Shock
Wave, Snore, Thunderpunch, Uproar, Water Pulse,
Zen Headbutt

252. BURMY



Base Stats:	
Hit Points:	4
Attack:	3
Defense:	5
Special Attack:	3
Special Defense:	5
Speed:	4

Basic Information

Type : Bug

Basic Abilities: Swarm / Shed Skin / Shield Dust

High Abilities: Overcoat

Evolution:

1 - Burmy

2 - Wormadam Minimum 20 Female

2 - Mothim Minimum 20 Male

Size Information

Height : 0’ 8” / 0.2m (Small)

Weight : 7.5 lbs. / 3.4kg (1)

Breeding Information

Gender Ratio : 50% M / 50% F

Egg Group : Bug

Average Hatch Rate: 7 Days

Diet : Herbivore

Habitat : Desert, Forest, Rainforest, Urban

Capability List

Overland 3, Surface 1, Jump 3, Power 1, Intelligence 2, Threaded

- Move List
- Level Up Move List
- 1 Protect - Normal
 - 10 Tackle - Normal
 - 15 Bug Bite - Bug
 - 20 Hidden Power - Normal
- Tutor Move List
- Bug Bite, Snore, String Shot

253. WORMADAM Plant Cloak Form



Base Stats:	
Hit Points:	6
Attack:	6
Defense:	9
Special Attack:	8
Special Defense:	11
Speed:	4

Basic Information

Type : Bug / Grass

Basic Abilities: Swarm / Overgrow / Anticipation / Shield Dust

High Abilities: Overcoat

Evolution:

1 - Burmy

2 - Wormadam Minimum 20 Female

Size Information

Height : 1’ 8” / 0.5m (Small)

Weight : 14.3 lbs. / 6.5kg (1)

Breeding Information

Gender Ratio : 0% M / 100% F

Egg Group : Bug

Diet : Herbivore

Habitat : Forest, Rainforest

Capability List

Overland 6, Surface 2, Jump 3, Power 1, Intelligence 4, Threaded

- Move List
- Level Up Move List
- 10 Protect - Normal
 - 15 Bug Bite - Bug
 - 20 Hidden Power - Normal
 - 23 Confusion - Psychic
 - 26 Razor Leaf - Grass
 - 29 Growth - Normal
 - 32 Psybeam - Psychic
 - 35 Captivate - Normal
 - 38 Flail - Normal
 - 41 Attract - Normal
 - 44 Psychic - Psychic
 - 47 Leaf Storm - Grass

TM/HM Move List

06, 09, 10, 11, 15, 17, 18, 20, 21, 22, 27, 29, 30, 32, 42, 44, 45, 46, 48, 53, 68, 70, 76, 77, 85, 86, 87, 90

Tutor Move List

Bug Bite, Bullet Seed, Endeavor, Giga Drain, Natural Gift, Seed Bomb, Signal Beam, Skill Swap, Snore, String Shot, Sucker Punch, Synthesis, Uproar, Worry Seed

253. WORMADAM Sandy Cloak Form



Base Stats:	
Hit Points:	7
Attack:	8
Defense:	11
Special Attack:	6
Special Defense:	9
Speed:	3

Basic Information
Type : Bug / Ground
Basic Abilities: Swarm / Landslide / Anticipation / Shield Dust
High Abilities: Overcoat
Evolution:
1 - Burmy
2 - Wormadam Minimum 20 Female

Size Information
Height : 1’ 8” / 0.5m (Small)
Weight : 14.3 lbs. / 6.5kg (1)

Breeding Information
Gender Ratio : 0% M / 100% F
Egg Group : Bug

Diet : Herbivore
Habitat : Desert, Mountain

Capability List
Overland 6, Surface 2, Jump 3, Power 1, Intelligence 4, Threaded

Move List	
Level Up Move List	
10	Protect - Normal
15	Bug Bite - Bug
20	Hidden Power - Normal
23	Confusion - Psychic
26	Rock Blast - Rock
29	Harden - Normal
32	Psybeam - Psychic
35	Captivate - Normal
38	Flail - Normal
41	Attract - Normal
44	Psychic - Psychic
47	Fissure - Ground
TM/HM Move List	
06, 09, 10, 11, 15, 17, 18, 20, 21, 22, 27, 29, 30, 32, 42, 44, 45, 46, 48, 53, 68, 70, 76, 77, 85, 86, 87, 90	

Tutor Move List
Bug Bite, Earth Power, Endeavor, Mud-Slap, Natural Gift, Signal Beam, Skill Swap, Snore, String Shot, Sucker Punch, Uproar

253. WORMADAM Trash Cloak Form



Base Stats:	
Hit Points:	6
Attack:	7
Defense:	10
Special Attack:	7
Special Defense:	10
Speed:	4

Basic Information
Type : Bug / Steel
Basic Abilities: Swarm / Unbreakable / Anticipation / Shield Dust
High Abilities: Overcoat
Evolution:
1 - Burmy
2 - Wormadam Minimum 20 Female

Size Information
Height : 1’ 8” / 0.5m (Small)
Weight : 14.3 lbs. / 6.5kg (1)

Breeding Information
Gender Ratio : 0% M / 100% F
Egg Group : Bug

Diet : Herbivore
Habitat : Urban

Capability List
Overland 6, Surface 2, Jump 3, Power 1, Intelligence 4, Threaded

Move List	
Level Up Move List	
10	Protect - Normal
15	Bug Bite - Bug
20	Hidden Power - Normal
23	Confusion - Psychic
26	Mirror Shot - Steel
29	Metal Sound - Steel
32	Psybeam - Psychic
35	Captivate - Normal
38	Flail - Normal
41	Attract - Normal
44	Psychic - Psychic
47	Iron Head - Steel
TM/HM Move List	
06, 09, 10, 11, 15, 17, 18, 20, 21, 22, 27, 29, 30, 32, 42, 44, 45, 46, 48, 53, 68, 70, 76, 77, 85, 86, 87, 90	

Tutor Move List
Bug Bite, Endeavor, Gunk Shot, Iron Defense, Iron Head, Magnet Rise, Natural Gift, Signal Beam, Skill Swap, Snore, Stealth Rock, String Shot, Sucker Punch, Uproar

254. MOTHIM

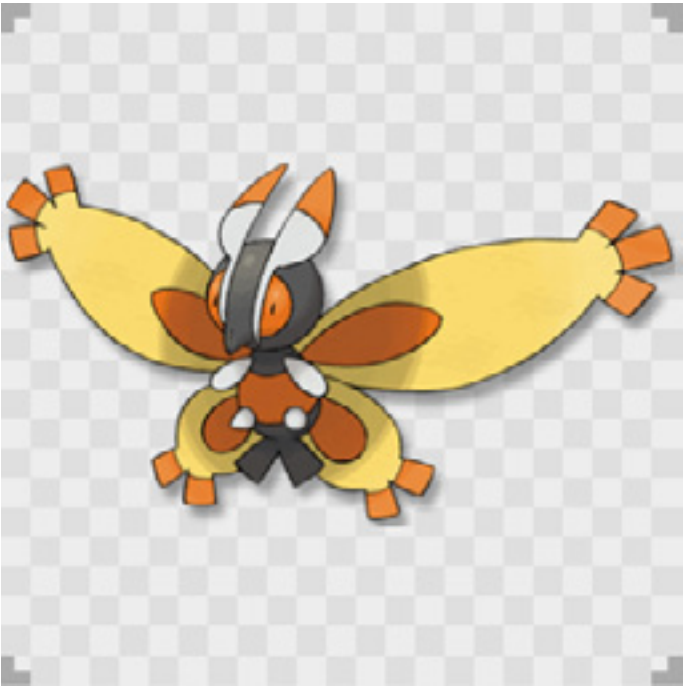

Base Stats:	
Hit Points:	7
Attack:	9
Defense:	5
Special Attack:	9
Special Defense:	5
Speed:	7

Basic Information
Type : Bug / Flying
Basic Abilities: Swarm / Mach Speed / Shield Dust / Compoundeyes
High Abilities: Tinted Lens
Evolution:
1 - Burmy
2 - Mothim Minimum 20 Male

Size Information
Height : 2’ 11” / 0.9m (Medium)
Weight : 51.4 lbs. / 23.3kg (2)

Breeding Information
Gender Ratio : 100% M / 0% F
Egg Group : Bug

Diet : Herbivore

Habitat :
Desert, Forest, Rainforest, Urban

Capability List
Overland 2, Sky 8, Jump 2, Power 2, Intelligence 4, Sinker

- Move List
- Level Up Move List
- 10 Protect - Normal
 - 15 Bug Bite - Bug
 - 20 Hidden Power - Normal
 - 23 Confusion - Psychic
 - 26 Gust - Flying
 - 29 Poisonpowder - Poison
 - 32 Psybeam - Psychic
 - 35 Camouflage - Normal
 - 38 Silver Wind - Bug
 - 41 Air Slash - Flying
 - 44 Psychic - Psychic
 - 47 Bug Buzz - Bug
 - 50 Quiver Dance - Bug

TM/HM Move List

06, 09, 10, 11, 15, 17, 18, 20, 21, 22, 27, 29, 30, 32, 40, 42, 44, 45, 46, 48, 53, 62, 68, 70, 76, 77, 85, 87, 90

Tutor Move List

Air Cutter, Bug Bite, Defog, Endeavor, Giga Drain, Mud-Slap, Natural Gift, Ominous Wind, Roost, Signal Beam, Skill Swap, Snore, String Shot, Swift, Tailwind, Twister

255. NINCADA



Base Stats:	
Hit Points:	3
Attack:	5
Defense:	9
Special Attack:	3
Special Defense:	3
Speed:	4

Basic Information
Type : Bug / Ground
Basic Abilities: Swarm / Landslide / Compoundeyes / Forewarn
High Abilities: Run Away
Evolution:
1 - Nincada
2 - Ninjask Minimum 20
2 - Shedinja Splits from Nincada

Size Information
Height : 1’ 8” / 0.5m (Small)
Weight : 12.1 lbs. / 5.5kg (1)

Breeding Information
Gender Ratio : 50% M / 50% F
Egg Group : Bug
Average Hatch Rate: 7 Days

Diet : Herbivore
Habitat : Desert, Forest

Capability List
Overland 4, Burrow 6, Jump 3, Power 1, Intelligence 3, Sinker, Threaded

- Move List
- Level Up Move List
- 1 Harden - Normal
 - 1 Scratch - Normal
 - 5 Leech Life - Bug
 - 9 Sand-Attack - Ground
 - 14 Fury Swipes - Normal
 - 19 Mind Reader - Normal
 - 25 False Swipe - Normal
 - 31 Mud-Slap - Ground
 - 38 Metal Claw - Steel
 - 45 Dig - Ground

TM/HM Move List

A1, 01, 06, 10, 11, 17, 21, 22, 27, 28, 30, 32, 37, 40, 42, 44, 48, 54, 70, 76, 87, 90

Egg Move List

Bug Bite, Bug Buzz, Endure, Faint Attack, Final Gambit, Gust, Night Slash, Silver Wind

Tutor Move List

Bug Bite, Double-Edge, Fury Cutter, Giga Drain, Mud-Slap, Snore, Spite, String Shot

256. NINJASK



Base Stats:	
Hit Points:	6
Attack:	9
Defense:	5
Special Attack:	5
Special Defense:	5
Speed:	16

Basic Information
Type : Bug / Flying
Basic Abilities: Swarm / Mach Speed / Speed Boost / Steadfast
High Abilities: Infiltrator
Evolution:
1 - Nincada
2 - Ninjask Minimum 20

Size Information
Height : 2' 7" / 0.8m (Small)
Weight : 26.5 lbs. / 12kg (2)

Breeding Information
Gender Ratio : 50% M / 50% F
Egg Group : Bug

Diet : Herbivore
Habitat : Desert, Forest

Capability List
Overland 2, Sky 16, Jump 2, Power 2, Intelligence 4, Sinker

- Move List
- Level Up Move List
- 5 Leech Life - Bug
 - 9 Sand-Attack - Ground
 - 14 Fury Swipes - Normal
 - 19 Mind Reader - Normal
 - 20 Double Team - Normal
 - 20 Fury Cutter - Bug
 - 20 Screech - Normal
 - 25 Swords Dance - Normal
 - 31 Slash - Normal
 - 38 Agility - Psychic
 - 45 Baton Pass - Normal
 - 52 X-Scissor - Bug

TM/HM Move List

A1, 01, 06, 10, 11, 15, 17, 21, 22, 27, 28, 30, 32, 37, 40, 42, 44, 45, 46, 48, 54, 68, 70, 75, 76, 87, 90

Tutor Move List

Air Cutter, Bug Bite, Defog, Double-Edge, Fury Cutter, Giga Drain, Mud-Slap, Ominous Wind, Roost, Silver Wind, Snore, Spite, String Shot, Swift, Uproar

257. SHEDINJA



Base Stats:	
Hit Points:	0
Attack:	9
Defense:	5
Special Attack:	3
Special Defense:	3
Speed:	4

Basic Information
Type : Bug / Ghost
Basic Abilities: Swarm / Haunt / Wonder Guard / Pressure
High Abilities: Cursed Body
Evolution:
1 - Nincada
2 - Shedinja Splits from Nincada

Size Information
Height : 2' 7" / 0.8m (Small)
Weight : 2.6 lbs. / 1.2kg (1)

Breeding Information
Gender Ratio : No Gender
Egg Group : Mineral

Diet : Nullivore
Habitat : Desert, Forest

Capability List
Overland 2, Sky 10, Jump 2, Power 1, Intelligence 4, Sinker, Soulless

- Move List
- Level Up Move List
- 5 Leech Life - Bug
 - 9 Sand-Attack - Ground
 - 14 Fury Swipes - Normal
 - 19 Mind Reader - Normal
 - 25 Spite - Ghost
 - 31 Confuse Ray - Ghost
 - 38 Shadow Sneak - Ghost
 - 45 Grudge - Ghost
 - 52 Heal Block - Psychic
 - 59 Shadow Ball - Ghost

TM/HM Move List

A1, 01, 06, 10, 11, 15, 17, 19, 21, 22, 27, 28, 30, 32, 37, 40, 42, 44, 46, 48, 54, 65, 68, 70, 76, 85, 87, 90

Tutor Move List

Bug Bite, Fury Cutter, Giga Drain, Mud-Slap, Natural Gift, Ominous Wind, Snore, Spite, String Shot, Sucker Punch, Swift, Trick,

258. PARAS



Base Stats:
Hit Points: 4
Attack: 7
Defense: 6
Special Attack: 5
Special Defense: 6
Speed: 3

Basic Information
Type : Bug / Grass
Basic Abilities: Swarm / Overgrow / Effect Spore / Dry Skin
High Abilities: Damp
Evolution:
1 - Paras
2 - Parasect Minimum 20

Size Information
Height : 1' 0" / 0.3m (Small)
Weight : 11.9 lbs. / 5.4kg (1)

Breeding Information
Gender Ratio : 50% M / 50% F
Egg Group : Bug / Plant
Average Hatch Rate: 10 Days

Diet : Herbivore, Phototroph
Habitat : Cave, Rainforest

Capability List
Overland 5, Surface 2, Burrow 4, Jump 1, Power 1, Intelligence 3

Move List
Level Up Move List
1 Scratch - Normal
6 Poisonpowder - Poison
6 Stun Spore - Grass
11 Leech Life - Bug
17 Fury Cutter - Bug
22 Spore - Grass
27 Slash - Normal
33 Growth - Normal
38 Giga Drain - Grass
43 Aromatherapy - Grass
49 Rage Powder - Bug
54 X-Scissor - Bug

TM/HM Move List
A1, 01, 06, 09, 10, 11, 16, 17, 21, 22, 27, 28, 31, 32, 36, 40, 42, 44, 45, 46, 48, 53, 54, 70, 75, 76, 86, 87, 90, 94

Egg Move List
Agility, Bug Bite, Counter, Cross Poison, Endure, False Swipe, Flail, Leech Seed, Light Screen, Metal Claw, Natural Gift, Psybeam, Pursuit, Screech, Sweet Scent

Tutor Move List
Body Slam, Bug Bite, Bullet Seed, Double-Edge, Fury Cutter, Knock Off, Seed Bomb, Snore, String Shot, Synthesis, Worry Seed

259. PARASECT



Base Stats:
Hit Points: 6
Attack: 10
Defense: 8
Special Attack: 6
Special Defense: 8
Speed: 3

Basic Information
Type : Bug / Grass
Basic Abilities: Swarm / Overgrow / Effect Spore / Dry Skin
High Abilities: Damp
Evolution:
1 - Paras
2 - Parasect Minimum 20

Size Information
Height : 3' 3" / 1m (Medium)
Weight : 65 lbs. / 29.5kg (3)

Breeding Information
Gender Ratio : 50% M / 50% F
Egg Group : Bug / Plant

Diet : Phototroph
Habitat : Cave, Rainforest

Capability List
Overland 8, Surface 3, Burrow 5, Jump 2, Power 3, Intelligence 4, Sprouter

Move List
Level Up Move List
6 Poisonpowder - Poison
6 Stun Spore - Grass
11 Leech Life - Bug
17 Fury Cutter - Bug
22 Spore - Grass
29 Slash - Normal
37 Growth - Normal
44 Giga Drain - Grass
51 Aromatherapy - Grass
59 Rage Powder - Bug
66 X-Scissor - Bug

TM/HM Move List
A1, 01, 06, 09, 10, 11, 15, 16, 17, 21, 22, 27, 28, 31, 32, 36, 40, 42, 44, 45, 46, 48, 53, 54, 68, 70, 75, 76, 86, 87, 90, 94

Tutor Move List
Body Slam, Bug Bite, Bullet Seed, Counter, Cross Poison, Double-Edge, Fury Cutter, Knock Off, Natural Gift, Seed Bomb, Snore, String Shot, Synthesis, Worry Seed

260. VENONAT



Base Stats:
Hit Points: 6
Attack: 6
Defense: 5
Special Attack: 4
Special Defense: 6
Speed: 5

Basic Information
Type : Bug / Poison
Basic Abilities: Swarm / Venom / Compoundeyes / Tinted Lens
High Abilities: Run Away
Evolution:
1 - Venonat
2 - Venomoth Minimum 30

Size Information
Height : 3' 3" / 1m (Medium)
Weight : 66.1 lbs. / 30kg (3)

Breeding Information
Gender Ratio : 50% M / 50% F
Egg Group : Bug
Average Hatch Rate: 10 Days

Diet : Herbivore
Habitat : Forest, Rainforest

Capability List
Overland 6, Surface 2, Jump 3, Power 1, Intelligence 4

Move List
Level Up Move List
1 Tackle - Normal
1 Disable - Normal
1 Foresight - Normal
5 Supersonic - Normal
11 Confusion - Psychic
13 Poisonpowder - Poison
17 Leech Life - Bug
23 Stun Spore - Grass
25 Psybeam - Psychic
29 Sleep Powder - Grass
35 Signal Beam - Bug
37 Zen Headbutt - Psychic
41 Poison Fang - Poison
47 Psychic - Psychic

TM/HM Move List
06, 09, 10, 11, 17, 21, 22, 27, 29, 32, 36, 42, 44, 45, 46, 48, 70, 76, 87, 90

Egg Move List
Agility, Baton Pass, Bug Bite, Giga Drain, Morning Sun, Rage Powder, Screech, Secret Power, Signal Beam, Skill Swap, Toxic Spikes

Tutor Move List
Bug Bite, Disable, Double-Edge, Signal Beam, Snore, String Shot, Swift, Zen Headbutt

261. VENOMOTH



Base Stats:
Hit Points: 7
Attack: 7
Defense: 6
Special Attack: 9
Special Defense: 8
Speed: 9

Basic Information
Type : Bug / Poison
Basic Abilities: Swarm / Venom / Shield Dust / Tinted Lens
High Abilities: Compoundeyes / Wonder Skin
Evolution:
1 - Venonat
2 - Venomoth Minimum 30

Size Information
Height : 4' 11" / 1.5m (Medium)
Weight : 27.6 lbs. / 12.5kg (2)

Breeding Information
Gender Ratio : 50% M / 50% F
Egg Group : Bug

Diet : Herbivore

Habitat :
Forest, Rainforest

Capability List
Overland 4, Sky 8, Jump 2, Power 2, Intelligence 4, Sinkers

Move List
Level Up Move List
5 Supersonic - Normal
11 Confusion - Psychic
13 Poisonpowder - Poison
17 Leech Life - Bug
23 Stun Spore - Grass
25 Psybeam - Psychic
29 Sleep Powder - Grass
31 Gust - Flying
37 Signal Beam - Bug
41 Zen Headbutt - Psychic
47 Poison Fang - Poison
55 Psychic - Psychic
59 Bug Buzz - Bug
63 Quiver Dance - Bug

TM/HM Move List
06, 09, 10, 11, 15, 17, 21, 22, 27, 29, 32, 36, 40, 42, 44, 45, 46, 48, 53, 62, 68, 70, 76, 87, 90

Tutor Move List
Air Cutter, Bug Bite, Disable, Double-Edge, Foresight, Giga Drain, Ominous Wind, Roost, Signal Beam, Silver Wind, Skill Swap, Snore, String Shot, Swift, Twister, Zen Headbutt

262. LEDYBA



Base Stats:	
Hit Points:	4
Attack:	2
Defense:	3
Special Attack:	4
Special Defense:	8
Speed:	6

Basic Information
Type : Bug / Flying
Basic Abilities: Swarm / Mach Speed / Early Bird / Frisk
High Abilities: Rattled
Evolution:
1 - Ledyba
2 - Ledian Minimum 15

Size Information
Height : 3' 3" / 1m (Small)
Weight : 23.8 lbs. / 10.8kg (1)

Breeding Information
Gender Ratio : 50% M / 50% F
Egg Group : Bug
Average Hatch Rate: 7 Days

Diet : Herbivore
Habitat : Forest, Rainforest

Capability List
Overland 4, Sky 6, Jump 2, Power 1, Intelligence 2, Sinker

- Move List
- Level Up Move List
- 1 Tackle - Normal
 - 6 Supersonic - Normal
 - 9 Comet Punch - Normal
 - 14 Light Screen - Psychic
 - 14 Reflect - Psychic
 - 14 Safeguard - Normal
 - 17 Mach Punch - Fighting
 - 22 Baton Pass - Normal
 - 25 Silver Wind - Bug
 - 30 Agility - Psychic
 - 33 Swift - Normal
 - 38 Double-Edge - Normal
 - 41 Bug Buzz - Bug

TM/HM Move List

06, 10, 11, 16, 17, 20, 21, 22, 27, 28, 31, 32, 33, 40, 42, 44, 45, 46, 48, 56, 62, 70, 75, 76, 87, 90

Egg Move List

Bide, Bug Bite, Bug Buzz, Dizzy Punch, Drain Punch, Encore, Focus Punch, Knock Off, Psybeam, Screech, Silver Wind

Tutor Move List

Air Cutter, Bug Bite, Dynamicpunch, Giga Drain, Ice Punch, Knock Off, Mega Punch, Ominous Wind, Rollout, Roost, Snore, String Shot, Swift, Tailwind, Thunderpunch, Uproar

263. LEDIAN

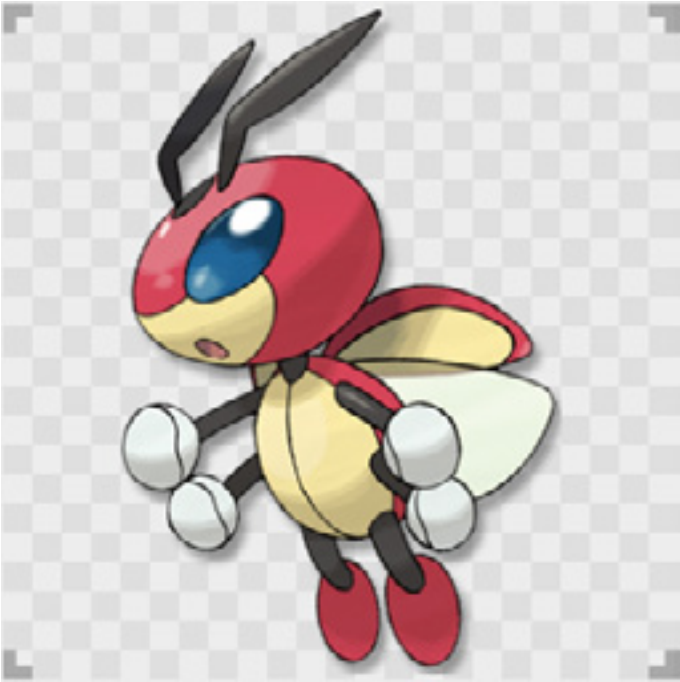

Base Stats:	
Hit Points:	6
Attack:	4
Defense:	5
Special Attack:	6
Special Defense:	11
Speed:	9

Basic Information
Type : Bug / Flying
Basic Abilities: Swarm / Mach Speed / Early Bird / Frisk
High Abilities: Iron Fist / Sap Sipper
Evolution:
1 - Ledyba
2 - Ledian Minimum 15

Size Information
Height : 4' 7" / 1.4m (Medium)
Weight : 78.5 lbs. / 35.6kg (3)

Breeding Information
Gender Ratio : 50% M / 50% F
Egg Group : Bug

Diet : Herbivore
Habitat : Forest, Rainforest

Capability List
Overland 6, Sky 12, Jump 2, Power 2, Intelligence 4, Sinker

- Move List
- Level Up Move List
- 6 Supersonic - Normal
 - 9 Comet Punch - Normal
 - 14 Light Screen - Psychic
 - 14 Reflect - Psychic
 - 14 Safeguard - Normal
 - 17 Mach Punch - Fighting
 - 24 Baton Pass - Normal
 - 29 Silver Wind - Bug
 - 36 Agility - Psychic
 - 41 Swift - Normal
 - 48 Double-Edge - Normal
 - 53 Bug Buzz - Bug

TM/HM Move List

A4, 06, 10, 11, 15, 16, 17, 20, 21, 22, 27, 28, 31, 32, 33, 40, 42, 44, 45, 46, 48, 52, 56, 62, 68, 70, 75, 76, 87, 90, 94

Tutor Move List

Air Cutter, Bug Bite, Drain Punch, Dynamicpunch, Focus Punch, Giga Drain, Ice Punch, Knock Off, Mega Punch, Mud-Slap, Ominous Wind, Rollout, Roost, Snore, String Shot, Swift, Tailwind, Thunderpunch, Uproar

264. SPINARAK



Base Stats:	
Hit Points:	4
Attack:	6
Defense:	4
Special Attack:	4
Special Defense:	4
Speed:	3

Basic Information

Type : Bug / Poison

Basic Abilities: Swarm / Venom / Insomnia / Frisk

High Abilities: Sniper

Evolution:

1 - Spinarak

2 - Ariados Minimum 20

Size Information

Height : 1’ 8” / 0.5m (Small)

Weight : 18.7 lbs. / 8.5kg (1)

Breeding Information

Gender Ratio : 50% M / 50% F

Egg Group : Bug

Average Hatch Rate: 7 Days

Diet : Carnivore

Habitat : Forest, Rainforest

Capability List

Overland 4, Surface 2, Jump 4, Power 1, Intelligence 2, Threaded

- Move List
- Level Up Move List
- 1 Poison Sting - Poison
 - 1 String Shot - Bug
 - 5 Scary Face - Normal
 - 8 Constrict - Normal
 - 12 Leech Life - Bug
 - 15 Night Shade - Ghost
 - 19 Shadow Sneak - Ghost
 - 22 Fury Swipes - Normal
 - 26 Sucker Punch - Dark
 - 29 Spider Web - Bug
 - 33 Agility - Psychic
 - 36 Pin Missile - Bug
 - 40 Psychic - Psychic
 - 43 Poison Jab - Poison
 - 47 Cross Poison - Poison

TM/HM Move List

01, 06, 09, 10, 11, 17, 21, 22, 27, 28, 29, 32, 36, 42, 44, 45, 46, 48, 70, 76, 84, 87, 90

Egg Move List

Baton Pass, Disable, Electroweb, Night Slash, Poison Jab, Psybeam, Pursuit, Rage Powder, Signal Beam, Sonicboom, Toxic Spikes, Twineedle

Tutor Move List

Body Slam, Bounce, Bug Bite, Double-Edge, Giga Drain, Signal Beam, Snore, String Shot, Sucker Punch

265. ARIADOS



Base Stats:	
Hit Points:	7
Attack:	9
Defense:	7
Special Attack:	6
Special Defense:	6
Speed:	4

Basic Information

Type : Bug / Poison

Basic Abilities: Swarm / Venom / Insomnia / Intimidate

High Abilities: Sniper

Evolution:

1 - Spinarak

2 - Ariados Minimum 20

Size Information

Height : 3’ 7” / 1.1m (Medium)

Weight : 73.9 lbs. / 33.5kg (3)

Breeding Information

Gender Ratio : 50% M / 50% F

Egg Group : Bug

Average Hatch Rate: 7 Days

Diet : Carnivore

Habitat : Forest, Rainforest, Cave

Capability List

Overland 8, Surface 3, Jump 6, Power 2, Intelligence 4, Threaded

- Move List
- Level Up Move List
- 5 Scary Face - Normal
 - 8 Constrict - Normal
 - 12 Leech Life - Bug
 - 15 Night Shade - Ghost
 - 19 Shadow Sneak - Ghost
 - 23 Fury Swipes - Normal
 - 28 Sucker Punch - Dark
 - 32 Spider Web - Bug
 - 37 Agility - Psychic
 - 41 Pin Missile - Bug
 - 46 Psychic - Psychic
 - 50 Poison Jab - Poison
 - 55 Cross Poison - Poison

TM/HM Move List

01, 06, 09, 10, 11, 15, 17, 21, 22, 27, 28, 29, 32, 36, 42, 44, 45, 46, 48, 68, 70, 76, 84, 87, 90

Tutor Move List

Body Slam, Bounce, Bug Bite, Constrict, Double-Edge, Giga Drain, Signal Beam, Snore, String Shot, Sucker Punch

266. YANMA



Base Stats:	
Hit Points:	7
Attack:	7
Defense:	5
Special Attack:	8
Special Defense:	5
Speed:	10

Basic Information
Type : Bug / Flying
Basic Abilities: Swarm / Mach Speed / Speed Boost / Compoundeyes
High Abilities: Frisk
Evolution:
1 - Yanma
2 - Yanmega Learn AncientPower

Size Information
Height : 3’ 11” / 1.2m (Medium)
Weight : 83.8 lbs. / 38kg (3)

Breeding Information
Gender Ratio : 50% M / 50% F
Egg Group : Bug
Average Hatch Rate: 10 Days

Diet : Carnivore
Habitat : Forest, Marsh

Capability List
Overland 4, Sky 8, Jump 2, Power 2, Intelligence 4, Sinker

- Move List
- Level Up Move List
- 1 Foresight - Normal
 - 1 Tackle - Normal
 - 6 Quick Attack - Normal
 - 11 Double Team - Normal
 - 14 Sonicboom - Normal
 - 17 Detect - Fighting
 - 22 Supersonic - Normal
 - 27 Uproar - Normal
 - 30 Pursuit - Dark
 - 33 Ancientpower - Rock
 - 38 Hypnosis - Psychic
 - 43 Wing Attack - Flying
 - 46 Screech - Normal
 - 49 U-Turn - Bug
 - 54 Air Slash - Flying
 - 57 Bug Buzz - Bug

TM/HM Move List

06, 10, 11, 17, 21, 22, 27, 29, 30, 32, 40, 42, 44, 45, 46, 48, 70, 85, 87, 90

Egg Move List

Double-Edge, Faint Attack, Feint, Leech Life, Pursuit, Reversal, Secret Power, Signal Beam, Silver Wind, Whirlwind

Tutor Move List

Air Cutter, Ancientpower, Bug Bite, Double-Edge, Giga Drain, Ominous Wind, Roost, Signal Beam, Snore, Steel Wing, String Shot, Swift, Tailwind

267. YANMEGA



Base Stats:	
Hit Points:	9
Attack:	8
Defense:	9
Special Attack:	12
Special Defense:	6
Speed:	10

Basic Information
Type : Bug / Flying
Basic Abilities: Swarm / Mach Speed / Speed Boost / Tinted Lens
High Abilities: Frisk / Compoundeyes
Evolution:
1 - Yanma
2 - Yanmega Learn AncientPower

Size Information
Height : 6’ 3” / 1.9m (Medium)
Weight : 113.5 lbs. / 51.5kg (4)

Breeding Information
Gender Ratio : 50% M / 50% F
Egg Group : Bug

Diet : Carnivore
Habitat : Forest, Marsh

Capability List

Overland 5, Sky 10, Jump 2, Power 3, Intelligence 4, Sinker

- Move List
- Level Up Move List
- 6 Quick Attack - Normal
 - 11 Double Team - Normal
 - 14 Sonicboom - Normal
 - 17 Detect - Fighting
 - 22 Supersonic - Normal
 - 27 Uproar - Normal
 - 30 Pursuit - Dark
 - 33 Ancientpower - Rock
 - 38 Feint - Normal
 - 43 Slash - Normal
 - 46 Screech - Normal
 - 49 U-Turn - Bug
 - 54 Air Slash - Flying
 - 57 Bug Buzz - Bug

TM/HM Move List

06, 10, 11, 15, 17, 21, 22, 27, 29, 30, 32, 32, 40, 42, 44, 45, 46, 48, 68, 70, 76, 77, 85, 87, 90

Tutor Move List

Air Cutter, Ancientpower, Bug Bite, Defog, Double-Edge, Foresight, Giga Drain, Mud-Slap, Night Slash, Ominous Wind, Roost, Secret Power, Signal Beam, Silver Wind, Snore, Steel Wing, String Shot, Swift, Tailwind, Uproar

268. PINECO



Base Stats:	
Hit Points:	5
Attack:	7
Defense:	9
Special Attack:	4
Special Defense:	4
Speed:	2

Basic Information

Type : Bug

Basic Abilities: Swarm / Sturdy / Rock Head

High Abilities: Overcoat

Evolution:

1 - Pineco

2 - Forretress Minimum 30

Size Information

Height : 2’ 0” / 0.6m (Small)

Weight : 15.9 lbs. / 7.2kg (1)

Breeding Information

Gender Ratio : 50% M / 50% F

Egg Group : Bug

Average Hatch Rate: 10 Days

Diet : Herbivore

Habitat : Forest

Capability List

Overland 3, Jump 4, Power 1, Intelligence 3, Sinker, Threaded

- Move List
- Level Up Move List
- 1 Protect - Normal
 - 1 Tackle - Normal
 - 6 Selfdestruct - Normal
 - 9 Bug Bite - Bug
 - 12 Take Down - Normal
 - 17 Rapid Spin - Normal
 - 20 Bide - Normal
 - 23 Natural Gift - Normal
 - 28 Spikes - Ground
 - 31 Payback - Dark
 - 34 Explosion - Normal
 - 39 Iron Defense - Steel
 - 42 Gyro Ball - Steel
 - 45 Double-Edge - Normal

TM/HM Move List

A4, 06, 09, 10, 11, 16, 17, 21, 22, 26, 27, 28, 32, 33, 37, 39, 42, 44, 45, 48, 64, 66, 74, 76, 78, 80, 87, 90, 94

Egg Move List

Counter, Double-Edge, Endure, Flail, Pin Missile, Power Trick, Reflect, Revenge, Sand Tomb, Stealth Rock, Swift, Toxic Spikes

Tutor Move List

Body Slam, Bug Bite, Defense Curl, Giga Drain, Gravity, Iron Defense, Pain Split, Rollout, Snore, String Shot

269. FORRETRESS



Base Stats:	
Hit Points:	8
Attack:	9
Defense:	14
Special Attack:	6
Special Defense:	6
Speed:	4

Basic Information

Type : Bug / Steel

Basic Abilities: Swarm / Unbreakable / Sturdy / Rock Head

High Abilities: Overcoat

Evolution:

1 - Pineco

2 - Forretress Minimum 30

Size Information

Height : 3’ 11” / 1.2m (Medium)

Weight : 277.3 lbs. / 125.8kg (5)

Breeding Information

Gender Ratio : 50% M / 50% F

Egg Group : Bug

Diet : Herbivore

Habitat : Forest

Capability List

Overland 6, Jump 4, Power 3, Intelligence 4, Sinker, Threaded

- Move List
- Level Up Move List
- 6 Selfdestruct - Normal
 - 9 Bug Bite - Bug
 - 12 Take Down - Normal
 - 17 Rapid Spin - Normal
 - 20 Bide - Normal
 - 23 Natural Gift - Normal
 - 28 Spikes - Ground
 - 31 Mirror Shot - Steel
 - 32 Autotomize - Steel
 - 36 Payback - Dark
 - 42 Explosion - Normal
 - 46 Iron Defense - Steel
 - 50 Gyro Ball - Steel
 - 56 Double-Edge - Normal
 - 60 Magnet Rise - Electric
 - 64 Zap Cannon - Electric
 - 70 Heavy Slam - Steel

TM/HM Move List

A4, 06, 09, 10, 11, 15, 16, 17, 21, 22, 26, 27, 28, 32, 33, 37, 39, 42, 44, 45, 48, 64, 66, 68, 69, 72, 74, 76, 78, 80, 87, 90, 91, 94

Tutor Move List

Block, Body Slam, Bug Bite, Counter, Defense Curl, Giga Drain, Gravity, Iron Defense, Magnet Rise, Pain Split, Rollout, Selfdestruct, Signal Beam, Snore, Stealth Rock, String Shot, Take Down, Toxic Spikes

270. SURSKIT



Base Stats:	
Hit Points:	4
Attack:	3
Defense:	3
Special Attack:	5
Special Defense:	5
Speed:	7

Basic Information

Type : Bug / Water

Basic Abilities: Swarm / Torrent / Swift Swim / Unaware

High Abilities: Rain Dish

Evolution:

1 - Surskit

2 - Masquerain Minimum 20

Size Information

Height : 1’ 8” / 0.5m (Small)

Weight : 3.7 lbs. / 1.7kg (1)

Breeding Information

Gender Ratio : 50% M / 50% F

Egg Group : Water 1 / Bug

Average Hatch Rate: 7 Days

Diet : Herbivore

Habitat : Freshwater

Capability List

Overland 5, Surface 6, Jump 2, Power 1, Intelligence 3, Threaded

Move List

Level Up Move List

1 Bubble - Water

7 Quick Attack - Normal

13 Sweet Scent - Normal

19 Water Sport - Water

25 Bubblebeam - Water

31 Agility - Psychic

37 Haze - Ice

37 Mist - Ice

43 Baton Pass - Normal

TM/HM Move List

06, 10, 11, 13, 14, 17, 18, 21, 22, 27, 30, 32, 42, 44, 45, 46, 48, 55, 70, 76, 77, 87, 90

Egg Move List

Aqua Jet, Bug Bite, Endure, Foresight, Hydro Pump, Mind Reader, Mud Shot, Psybeam, Signal Beam

Tutor Move List

Bug Bite, Double-Edge, Giga Drain, Icy Wind, Mud-Slap, Signal Beam, Snore, String Shot, Swift, Water Pulse

271. MASQUERAIN



Base Stats:	
Hit Points:	7
Attack:	6
Defense:	6
Special Attack:	8
Special Defense:	8
Speed:	6

Basic Information

Type : Bug / Flying

Basic Abilities: Swarm / Mach Speed / Intimidate / Shield Dust

High Abilities: Unnerve

Evolution:

1 - Surskit

2 - Masquerain Minimum 20

Size Information

Height : 2’ 7” / 0.8m (Medium)

Weight : 7.9 lbs. / 3.6kg (1)

Breeding Information

Gender Ratio : 50% M / 50% F

Egg Group : Water 1 / Bug

Diet : Herbivore

Habitat : Freshwater

Capability List

Overland 6, Surface 1, Sky 8, Jump 2, Power 1, Intelligence 4

Move List

Level Up Move List

7 Quick Attack - Normal

13 Sweet Scent - Normal

19 Water Sport - Water

22 Gust - Flying

26 Scary Face - Normal

33 Stun Spore - Grass

40 Silver Wind - Bug

47 Air Slash - Flying

54 Whirlwind - Normal

61 Bug Buzz - Bug

68 Quicer Dance - Bug

TM/HM Move List

06, 10, 11, 13, 14, 15, 17, 18, 21, 22, 27, 30, 32, 40, 42, 44, 45, 46, 48, 53, 55, 68, 70, 76, 77, 87, 90

Tutor Move List

Air Cutter, Bug Bite, Defog, Double-Edge, Giga Drain, Icy Wind, Mud-Slap, Ominous Wind, Roost, Signal Beam, Snore, String Shot, Swift, Tailwind, Twister, Water Pulse

272. KRICKETOT



Base Stats:	
Hit Points:	4
Attack:	3
Defense:	4
Special Attack:	3
Special Defense:	4
Speed:	3

Basic Information

Type : Bug

Basic Abilities: Swarm / Shed Skin / Oblivious

High Abilities: Run Away

Evolution:

1 - Kricketot

2 - Kricketune Minimum 10

Size Information

Height : 1’ 0” / 0.3m (Small)

Weight : 4.9 lbs. / 2.2kg (1)

Breeding Information

Gender Ratio : 50% M / 50% F

Egg Group : Bug

Average Hatch Rate: 7 Days

Diet : Herbivore

Habitat : Forest, Grassland

Capability List

Overland 6, Surface 2, Jump 3, Power 1, Intelligence 2

Move List

Level Up Move List

1 Bide - Normal

1 Growl - Normal

6 Struggle Bug - Bug

16 Bug Bite - Bug

Tutor Move List

Endeavor, Mud-Slap, Snore, Uproar, Bug Bite, String Shot

273. KRICKETUNE



Base Stats:	
Hit Points:	8
Attack:	9
Defense:	5
Special Attack:	6
Special Defense:	5
Speed:	7

Basic Information

Type : Bug

Basic Abilities: Swarm / Shield Dust / Hyper Cutter

High Abilities: Technician / Soundproof

Evolution:

1 - Kricketot

2 - Kricketune Minimum 10

Size Information

Height : 3’ 3” / 1m (Medium)

Weight : 56.2 lbs. / 25.5kg (3)

Breeding Information

Gender Ratio : 50% M / 50% F

Egg Group : Bug

Diet : Herbivore

Habitat : Forest, Grassland

Capability List

Overland 8, Surface 3, Sky 5, Jump 3, Power 2, Intelligence 4

Move List

Level Up Move List

10 Fury Cutter - Bug

14 Leech Life - Bug

18 Sing - Normal

22 Focus Energy - Normal

26 Slash - Normal

30 X-Scissor - Bug

34 Screech - Normal

38 Taunt - Dark

42 Night Slash - Dark

46 Bug Buzz - Bug

50 Perish Song - Normal

TM/HM Move List

A1, A4, 01, 06, 10, 11, 12, 15, 17, 18, 21, 27, 31, 32, 40, 42, 44, 45, 48, 49, 54, 68, 70, 75, 76, 87, 90, 94

Tutor Move List

Bug Bite, Endeavor, Fury Cutter, Knock Off, Mud-Slap, Silver Wind, Snore, String Shot, Uproar

274. COMBEE



Base Stats:	
Hit Points:	3
Attack:	3
Defense:	4
Special Attack:	3
Special Defense:	4
Speed:	7

Basic Information
Type : Bug / Flying
Basic Abilities: Swarm / Mach Speed / Honey Gather / Pickup
High Abilities: Hustle
Evolution:
1 - Combee
2 - Vespiquen Minimum 20 Female

Size Information
Height : 1’ 0” / 0.3m (Small)
Weight : 12.1 lbs. / 5.5kg (1)

Breeding Information
Gender Ratio : 87.5% M / 12.5% F
Egg Group : Bug
Average Hatch Rate: 7 Days

Diet : Herbivore
Habitat : Forest

Capability List
Overland 1, Sky 6, Burrow 1, Jump 2, Power 1, Intelligence 2, Sinker

Move List
Level Up Move List
1 Gust - Flying
1 Sweet Scent - Normal
13 Bug Bite - Bug

Tutor Move List
Air Cutter, Bug Bite, Endeavor, Mud-Slap, Natural Gift, Ominous Wind, Snore, String Shot, Swift, Tailwind

275. VESPIQUEN



Base Stats:	
Hit Points:	7
Attack:	8
Defense:	10
Special Attack:	8
Special Defense:	10
Speed:	4

Basic Information
Type : Bug / Flying
Basic Abilities: Swarm / Mach Speed / Pressure / Honey Gather
High Abilities: Unnerve
Evolution:
1 - Combee
2 - Vespiquen Minimum 20 Female

Size Information
Height : 3’ 11” / 1.2m (Medium)
Weight : 84.9 lbs. / 38.5kg (3)

Breeding Information
Gender Ratio : 0% M / 100% F
Egg Group : Bug

Diet : Herbivore
Habitat : Forest

Capability List
Overland 4, Surface 1, Sky 10, Jump 4, Power 3, Intelligence 4, Pack Mon

Move List
Level Up Move List
3 Poison Sting - Poison
7 Confuse Ray - Ghost
9 Fury Cutter - Bug
13 Defend Order - Bug
15 Pursuit - Dark
19 Fury Swipes - Normal
21 Power Gem - Rock
25 Heal Order - Bug
27 Toxic - Poison
31 Slash - Normal
33 Captivate - Normal
37 Attack Order - Bug
39 Swagger - Normal
43 Destiny Bond - Ghost

TM/HM Move List
A1, 01, 06, 09, 10, 11, 15, 17, 18, 21, 27, 32, 36, 40, 42, 44, 45, 46, 48, 56, 60, 62, 68, 70, 76, 87, 90

Tutor Move List
Air Cutter, Bug Bite, Endeavor, Fury Cutter, Mud-Slap, Natural Gift, Ominous Wind, Roost, Signal Beam, Silver Wind, Snore, String Shot, Swift, Tailwind

276. DWEBBLE



Base Stats:	
Hit Points:	5
Attack:	7
Defense:	9
Special Attack:	4
Special Defense:	4
Speed:	6

Basic Information

Type : Bug / Rock

Basic Abilities: Swarm / Mountain Peak / Sturdy / Shell Armor

High Abilities: Weak Armor

Evolution:

1 - Dwebble

2 - Crustle Minimum 30

Size Information

Height : 1’ 0” / 0.3m (Small)

Weight : 32 lbs. / 14.5kg (2)

Breeding Information

Gender Ratio : 50% M / 50% F

Egg Group : Bug / Mineral

Average Hatch Rate: 10 Days

Diet : Herbivore

Habitat : Cave, Desert, Grassland, Mountain

Capability List

Overland 5, Surface 5, Underwater 3, Jump 1, Power 2, Intelligence 4

- Move List
- Level Up Move List
- 1 Fury Cutter - Bug
 - 5 Rock Blast - Rock
 - 7 Withdraw - Water
 - 11 Sand-Attack - Ground
 - 13 Faint Attack - Dark
 - 17 Smack Down - Rock
 - 19 Rock Polish - Rock
 - 23 Bug Bite - Bug
 - 24 Stealth Rock - Rock
 - 29 Rock Slide - Rock
 - 31 Slash - Normal
 - 35 X-Scissor - Bug
 - 37 Shell Smash - Normal
 - 41 Flail - Normal
 - 43 Rock Wrecker - Rock

TM/HM Move List

A1, A4, 01, 06, 10, 15, 17, 21, 22, 26, 27, 28, 32, 37, 39, 40, 42, 44, 45, 48, 65, 68, 69, 71, 75, 76, 78, 80, 84, 87, 90, 94

Egg Move List

Block, Counter, Curse, Endure, Iron Defense, Night Slash, Sand Tomb, Spikes

Tutor Move List

277. CRUSTLE



Base Stats:	
Hit Points:	7
Attack:	10
Defense:	13
Special Attack:	7
Special Defense:	8
Speed:	5

Basic Information

Type : Bug / Rock

Basic Abilities: Swarm / Mountain Peak / Sturdy / Shell Armor

High Abilities: Weak Armor

Evolution:

1 - Dwebble

2 - Crustle Minimum 30

Size Information

Height : 4’ 7” / 1.4m (Medium)

Weight : 440.9 lbs. / 200kg (6)

Breeding Information

Gender Ratio : 50% M / 50% F

Egg Group : Bug / Mineral

Diet : Herbivore, Terravore

Habitat : Cave, Desert, Grassland, Mountain

Capability List

Overland 7, Surface 7, Underwater 5, Jump 1, Power 4, Intelligence 4, Groundshaper

- Move List
- Level Up Move List
- 5 Rock Blast - Rock
 - 7 Withdraw - Water
 - 11 Sand-Attack - Ground
 - 13 Faint Attack - Dark
 - 17 Smack Down - Rock
 - 19 Rock Polish - Rock
 - 23 Bug Bite - Bug
 - 24 Stealth Rock - Rock
 - 29 Rock Slide - Rock
 - 31 Slash - Normal
 - 38 X-Scissor - Bug
 - 43 Shell Smash - Normal
 - 50 Flail - Normal
 - 55 Rock Wrecker - Rock

TM/HM Move List

A4, 02, 05, 06, 08, 10, 11, 12, 17, 18, 21, 27, 28, 31, 32, 36, 39, 41, 42, 44, 45, 47, 48, 52, 56, 59, 66, 67, 71, 80, 82, 83, 84, 86, 87, 90, 94, 95

Tutor Move List

Shell Smash

278. KARRABLAST



Base Stats:	
Hit Points:	5
Attack:	8
Defense:	5
Special Attack:	4
Special Defense:	5
Speed:	6

Basic Information

Type : Bug

Basic Abilities: Swarm / Shed Skin / Battle Armor

High Abilities: No Guard

Evolution:

1 - Karrablast

2 - Escavalier Interact with Shelmet Minimum 20

Size Information

Height : 1’ 8” / 0.5m (Small)

Weight : 13 lbs. / 5.9kg (1)

Breeding Information

Gender Ratio : 50% M / 50% F

Egg Group : Bug

Average Hatch Rate: 10 Days

Diet : Herbivore

Habitat : Forest, Grassland

Capability List

Overland 6, Surface 3, Jump 3, Power 2, Intelligence 4

- Move List
- Level Up Move List
- 1 Peck - Flying
 - 4 Leer - Normal
 - 8 Endure - Normal
 - 13 Fury Cutter - Bug
 - 16 Fury Attack - Normal
 - 20 Headbutt - Normal
 - 25 False Swipe - Normal
 - 28 Bug Buzz - Bug
 - 32 Slash - Normal
 - 37 Take Down - Normal
 - 40 Scary Face - Normal
 - 44 X-Scissor - Bug
 - 49 Flail - Normal
 - 52 Swords Dance - Normal
 - 56 Double-Edge - Normal

TM/HM Move List

A1, 06, 10, 17, 18, 21, 27, 32, 40, 42, 44, 45, 48, 53, 54, 75, 76, 84, 87, 90

Egg Move List

Bug Bite, Counter, Faint Attack, Horn Attack, Knock Off, Megahorn, Pursuit, Screech

Tutor Move List

279. ESCAVALIER



Base Stats:	
Hit Points:	7
Attack:	14
Defense:	11
Special Attack:	6
Special Defense:	11
Speed:	2

Basic Information

Type : Bug / Steel

Basic Abilities: Swarm / Unbreakable / Shell Armor / Hyper Cutter

High Abilities: Overcoat

Evolution:

1 - Karrablast

2 - Escavalier Interact with Shelmet Minimum 20

Size Information

Height : 3’ 3” / 1m (Medium)

Weight : 72.8 lbs. / 33kg (3)

Breeding Information

Gender Ratio : 50% M / 50% F

Egg Group : Bug

Average Hatch Rate: 10 Days

Diet : Herbivore

Habitat : Forest

Capability List

Overland 8, Sky 8, Jump 1, Power 4, Intelligence 4, Sinker

- Move List
- Level Up Move List
- 4 Leer - Normal
 - 8 Quick Guard - Fighting
 - 13 Twineedle - Bug
 - 16 Fury Attack - Normal
 - 20 Headbutt - Normal
 - 25 False Swipe - Normal
 - 28 Bug Buzz - Bug
 - 32 Slash - Normal
 - 37 Iron Head - Steel
 - 40 Iron Defense - Steel
 - 44 X-Scissor - Bug
 - 49 Reversal - Fighting
 - 52 Swords Dance - Normal
 - 56 Giga Impact - Normal

TM/HM Move List

A1, 06, 10, 15, 17, 18, 21, 27, 32, 40, 42, 44, 45, 48, 52, 53, 54, 68, 75, 76, 84, 87, 90, 94

Tutor Move List

280. SHELMET



Base Stats:	
Hit Points:	5
Attack:	4
Defense:	9
Special Attack:	4
Special Defense:	7
Speed:	3

Basic Information	
Type :	Bug
Basic Abilities:	Swarm / Hydration / Shell Armor
High Abilities:	Overcoat
Evolution:	
1 -	Shelmet
2 -	Accelgor Interact with Karrablast
Minimum 20	

Size Information	
Height :	1’ 4” / 0.4m (Small)
Weight :	17 lbs. / 7.7kg (1)

Breeding Information	
Gender Ratio :	50% M / 50% F
Egg Group :	Bug
Average Hatch Rate:	10 Days

Diet :	Herbivore
Habitat :	Forest, Marsh

Capability List	
Overland	2, Surface 3, Underwater 3, Jump 1, Power 1, Intelligence 3

Move List	
Level Up Move List	
1	Leech Life - Bug
4	Acid - Poison
8	Bide - Normal
13	Curse - Special Case
16	Struggle Bug - Bug
20	Mega Drain - Grass
25	Yawn - Normal
28	Protect - Normal
32	Acid Armor - Poison
37	Giga Drain - Grass
40	Body Slam - Normal
44	Bug Buzz - Bug
49	Recover - Normal
52	Guard Swap - Psychic
56	Final Gambit - Fighting

TM/HM Move List	
06, 09, 10, 17, 18, 21, 27, 32, 36, 42, 44, 45, 48, 53, 76, 87, 90	

Egg Move List	
Baton Pass, Double-Edge, Encore, Endure, Feint, Guard Split, Mind Reader, Mud-Slap, Pursuit, Spikes	

Tutor Move List	
-----------------	--

281. ACCELGOR



Base Stats:	
Hit Points:	8
Attack:	7
Defense:	4
Special Attack:	10
Special Defense:	6
Speed:	15

Basic Information	
Type :	Bug
Basic Abilities:	Swarm / Hydration / Sticky Hold
High Abilities:	Unburden
Evolution:	
1 -	Shelmet
2 -	Accelgor Interact with Karrablast
Minimum 20	

Size Information	
Height :	2’ 07” / 0.8m (Small)
Weight :	55.8 lbs. / 25.3kg (3)

Breeding Information	
Gender Ratio :	50% M / 50% F
Egg Group :	Bug

Diet :	Herbivore
Habitat :	Forest

Capability List	
Overland	15, Surface 10, Underwater 10, Jump 4, Power 3, Intelligence 4

Move List	
Level Up Move List	
4	Acid Spray - Poison
8	Double Team - Normal
13	Quick Attack - Normal
16	Struggle Bug - Bug
20	Mega Drain - Grass
25	Swift - Normal
28	Me First - Normal
32	Agility - Psychic
37	Giga Drain - Grass
40	U-turn - Bug
44	Bug Buzz - Bug
49	Recover - Normal
52	Power Swap - Psychic
56	Final Gambit - Fighting

TM/HM Move List	
06, 09, 10, 15, 17, 18, 21, 27, 32, 36, 37, 42, 44, 45, 48, 52, 53, 68, 76, 87, 90	

Tutor Move List	
-----------------	--

282. JOLTIK



Base Stats:	
Hit Points:	5
Attack:	5
Defense:	5
Special Attack:	6
Special Defense:	5
Speed:	7

Basic Information	
Type :	Bug / Electric
Basic Abilities:	Swarm / Overcharge / Compoundeyes / Unnerve
High Abilities:	Static
Evolution:	
1 -	Joltik
2 -	Galvantula Minimum 35

Size Information	
Height :	0’ 4” / 0.1m (Small)
Weight :	1.3 lbs. / 0.6kg (1)

Breeding Information	
Gender Ratio	: 50% M / 50% F
Egg Group :	Bug
Average Hatch Rate:	10 Days

Diet :	Herbivore
Habitat :	Cave, Forest

Capability List	
Overland	6, Surface 2, Jump 3, Power 1, Intelligence 3, Zapper, Threaded

Move List	
Level Up	Move List
1	Leech Life - Bug
1	Spider Web - Bug
1	String Shot - Bug
4	Thunder Wave - Electric
7	Screech - Normal
12	Fury Cutter - Bug
15	Electroweb - Electric
18	Bug Bite - Bug
23	Gastro Acid - Poison
26	Slash - Normal
29	Electro Ball - Electric
34	Signal Beam - Bug
37	Agility - Psychic
40	Sucker Punch - Dark
45	Discharge - Electric
48	Bug Buzz - Bug

TM/HM Move List	
A1, 06, 10, 16, 17, 18, 21, 24, 27, 32, 42, 44, 45, 46, 48, 53, 57, 70, 72, 73, 76, 84, 87, 90, 93	

Egg Move List	
Cross Poison, Disable, Faint Attack, Pin Missile, Poison Sting, Pursuit, Rock Climb	

Tutor Move List	
-----------------	--

283. GALVANTULA



Base Stats:	
Hit Points:	7
Attack:	8
Defense:	6
Special Attack:	10
Special Defense:	6
Speed:	11

Basic Information	
Type :	Bug / Electric
Basic Abilities:	Swarm / Overcharge / Compoundeyes / Unnerve
High Abilities:	Static / Intimidate
Evolution:	
1 -	Joltik
2 -	Galvantula Minimum 35

Size Information	
Height :	2’ 07” / 0.8m (Medium)
Weight :	31.5 lbs. / 14.3kg (2)

Breeding Information	
Gender Ratio	: 50% M / 50% F
Egg Group :	Bug

Diet :	Carnivore
Habitat :	Cave, Forest

Capability List	
Overland 8, Surface 4, Jump 4, Power 2, Intelligence 4, Zapper, Threaded	

Move List	
Level Up	Move List
4	Thunder Wave - Electric
7	Screech - Normal
12	Fury Cutter - Bug
15	Electroweb - Electric
18	Bug Bite - Bug
23	Gastro Acid - Poison
26	Slash - Normal
29	Electro Ball - Electric
34	Signal Beam - Bug
40	Agility - Psychic
46	Sucker Punch - Dark
54	Discharge - Electric
60	Bug Buzz - Bug

TM/HM Move List	
A1, 06, 10, 16, 17, 18, 21, 24, 27, 32, 42, 44, 45, 46, 48, 53, 57, 70, 72, 73, 76, 84, 87, 90, 93	

Tutor Move List	
-----------------	--

284. SCYTHER



Base Stats:	
Hit Points:	7
Attack:	11
Defense:	8
Special Attack:	6
Special Defense:	8
Speed:	11

Basic Information
Type : Bug / Flying
Basic Abilities: Swarm / Mach Speed / Technician / Hyper Cutter
High Abilities: Steadfast
Evolution:
1 - Scyther
2 - Scizor Holding Minimum Metal Coat 30

Size Information
Height : 4' 11" / 1.5m (Medium)
Weight : 123.5 lbs. / 56kg (4)

Breeding Information
Gender Ratio : 50% M / 50% F
Egg Group : Bug
Average Hatch Rate: 13 Days

Diet : Carnivore
Habitat : Forest, Grassland, Rainforest

Capability List
Overland 8, Surface 2, Sky 8, Jump 5, Power 3, Intelligence 4

- Move List
- Level Up Move List
- 1 Leer - Normal
 - 1 Quick Attack - Normal
 - 5 Focus Energy - Normal
 - 9 Pursuit - Dark
 - 13 False Swipe - Normal
 - 17 Agility - Psychic
 - 21 Wing Attack - Flying
 - 25 Fury Cutter - Bug
 - 29 Slash - Normal
 - 33 Razor Wind - Normal
 - 37 Double Team - Normal
 - 41 X-Scissor - Bug
 - 45 Night Slash - Dark
 - 49 Double Hit - Normal
 - 53 Air Slash - Flying
 - 57 Swords Dance - Normal
 - 61 Feint - Normal

TM/HM Move List

A1, 06, 10, 11, 15, 16, 17, 18, 20, 21, 27, 31, 32, 40, 42, 44, 45, 46, 48, 54, 68, 75, 76, 87, 90, 94

Egg Move List

Baton Pass, Bug Buzz, Counter, Defog, Endure, Light Screen, Night Slash, Razor Wind, Reversal, Safeguard, Silver Wind , Steel Wing

Tutor Move List

Bug Bite, Defog, Double-Edge, Fury Cutter, Knock Off, Ominous Wind, Roost, Snore, Swift, Tailwind, Vacuum Wave

285. SCIZOR



Base Stats:	
Hit Points:	7
Attack:	13
Defense:	10
Special Attack:	6
Special Defense:	8
Speed:	7

Basic Information
Type : Bug / Steel
Basic Abilities: Swarm / Unbreakable / Technician / Hyper Cutter
High Abilities: Light Metal / Steadfast
Evolution:
1 - Scyther
2 - Scizor Holding Minimum Metal Coat 30

Size Information
Height : 5' 11" / 1.8m (Medium)
Weight : 260.1 lbs. / 118kg (5)

Breeding Information
Gender Ratio : 50% M / 50% F
Egg Group : Bug

Diet : Carnivore
Habitat : Grassland, Mountain

Capability List

Overland 9, Surface 3, Sky 8, Jump 5, Power 4, Intelligence 4

- Move List
- Level Up Move List
- 5 Focus Energy - Normal
 - 9 Pursuit - Dark
 - 13 False Swipe - Normal
 - 17 Agility - Psychic
 - 21 Metal Claw - Steel
 - 25 Fury Cutter - Bug
 - 29 Slash - Normal
 - 33 Razor Wind - Normal
 - 37 Iron Defense - Steel
 - 41 X-Scissor - Bug
 - 45 Night Slash - Dark
 - 49 Double Hit - Normal
 - 53 Iron Head - Steel
 - 57 Swords Dance - Normal
 - 61 Feint - Normal

TM/HM Move List

A1, A4, 06, 09, 10, 11, 15, 16, 17, 18, 20, 21, 27, 31, 32, 37, 40, 42, 44, 45, 46, 48, 54, 56, 62, 68, 75, 76, 87, 90, 91, 94

Tutor Move List

Bug Bite, Bullet Punch, Counter, Defog, Double-Edge, Fury Cutter, Iron Defense, Iron Head, Knock Off, Ominous Wind, Roost, Silver Wind, Snore, Steel Wing, Superpower, Swift, Tailwind

286. LARVESTA



Base Stats:	
Hit Points:	6
Attack:	9
Defense:	6
Special Attack:	5
Special Defense:	6
Speed:	6

Basic Information

Type : Bug / Fire

Basic Abilities: Swarm / Blaze / Flame Body / Overcoat

High Abilities: Flare Boost

Evolution:

1 - Larvesta

2 - Volcarona Minimum 40

Size Information

Height : 3’ 7” / 1.1m (Medium)

Weight : 63.5 lbs. / 28.8kg (3)

Breeding Information

Gender Ratio : 50% M / 50% F

Egg Group : Bug

Average Hatch Rate: 10 Days

Diet : Herbivore

Habitat : Cave, Mountain

Capability List

Overland 6, Sky 2, Jump 2, Power 1, Intelligence 4, Firestarter, Heater, Egg Warmer, Sinker

- Move List
- Level Up Move List
- 1 Ember - Fire
 - 1 String Shot - Bug
 - 10 Leech Life - Bug
 - 20 Take Down - Normal
 - 30 Flame Charge - Fire
 - 40 Bug Bite - Bug
 - 50 Double-Edge - Normal
 - 60 Flame Wheel - Fire
 - 70 Bug Buzz - Bug
 - 80 Amnesia - Psychic
 - 90 Thrash - Normal
 - 100 Flare Blitz - Fire

TM/HM Move List

04, 06, 10, 11, 16, 17, 20, 21, 22, 27, 29, 32, 38, 42, 43, 44, 48, 50, 59, 62, 76, 87, 90, 93

Egg Move List

Endure, Foresight, Harden, Magnet Rise, Morning Sun, String Shot, Zen Headbutt

Tutor Move List

287. VOLCARONA



Base Stats:	
Hit Points:	9
Attack:	6
Defense:	7
Special Attack:	14
Special Defense:	11
Speed:	10

Basic Information

Type : Bug / Fire

Basic Abilities: Swarm / Blaze / Flame Body / Tinted Lens

High Abilities: Flare Boost

Evolution:

1 - Larvesta

2 - Volcarona Minimum 40

Size Information

Height : 5’ 3” / 1.6m (Large)

Weight : 101.4 lbs. / 46kg (3)

Breeding Information

Gender Ratio : 50% M / 50% F

Egg Group : Bug

Diet : Herbivore

Habitat : Cave, Mountain

Capability List

Overland 7, Sky 8, Jump 3, Power 3, Intelligence 4, Firestarter, Heater, Egg Warmer, Sinker

- Move List
- Level Up Move List
- 10 Leech Life - Bug
 - 20 Gust - Flying
 - 30 Fire Spin - Fire
 - 40 Whirlwind - Normal
 - 50 Silver Wind - Bug
 - 59 Quiver Dance - Bug
 - 60 Heat Wave - Fire
 - 70 Bug Buzz - Bug
 - 80 Rage Powder - Bug
 - 90 Hurricane - Flying
 - 100 Fiery Dance - Fire

TM/HM Move List

A2, 04, 06, 10, 11, 15, 16, 17, 20, 21, 22, 27, 29, 32, 38, 40, 42, 43, 44, 48, 50, 59, 62, 68, 76, 84, 87, 90, 93

Tutor Move List

288. SPEAROW



Base Stats:	
Hit Points:	4
Attack:	6
Defense:	3
Special Attack:	3
Special Defense:	3
Speed:	7

Basic Information
Type : Normal / Flying
Basic Abilities: Last Chance / Mach Speed / Keen Eye / Scrappy
High Abilities: Sniper
Evolution:
1 - Spearow
2 - Fearow Minimum 20

Size Information
Height : 1’ 0” / 0.3m (Small)
Weight : 4.4 lbs. / 2kg (1)

Breeding Information
Gender Ratio : 50% M / 50% F
Egg Group : Flying
Average Hatch Rate: 7 Days

Diet : Omnivore
Habitat : Forest, Grassland, Mountain, Urban

Capability List
Overland 4, Surface 1, Sky 6, Jump 3, Power 1, Intelligence 3

- Move List
- Level Up Move List
- 1 Growl - Normal
 - 1 Peck - Flying
 - 5 Leer - Normal
 - 9 Fury Attack - Normal
 - 13 Pursuit - Dark
 - 17 Aerial Ace - Flying
 - 21 Mirror Move - Flying
 - 25 Agility - Psychic
 - 29 Assurance - Dark
 - 33 Roost - Flying
 - 37 Drill Peck - Flying

TM/HM Move List

A2, 06, 10, 11, 17, 18, 21, 27, 32, 40, 42, 44, 45, 46, 48, 49, 54, 83, 87, 88, 90

Egg Move List

Astonish, Faint Attack, False Swipe, Featherdance, Quick Attack, Razor Wind, Scary Face, Sky Attack, Tri Attack, Uproar, Whirlwind

Tutor Move List

Air Cutter, Defog, Double-Edge, Heat Wave, Mud-Slap, Omniuous Wind, Sky Attack, Snore, Swift, Tailwind, Twister

289. FEAROW



Base Stats:	
Hit Points:	7
Attack:	9
Defense:	7
Special Attack:	6
Special Defense:	6
Speed:	10

Basic Information
Type : Normal / Flying
Basic Abilities: Last Chance / Mach Speed / Keen Eye / Scrappy
High Abilities: Sniper
Evolution:
1 - Spearow
2 - Fearow Minimum 20

Size Information
Height : 3’ 11” / 1.2m (Medium)
Weight : 83.8 lbs. / 38kg (3)

Breeding Information
Gender Ratio : 50% M / 50% F
Egg Group : Flying

Diet : Omnivore
Habitat : Forest, Grassland, Mountain

Capability List
Overland 6, Surface 1, Sky 10, Jump 3, Power 4, Intelligence 4

- Move List
- Level Up Move List
- 5 Leer - Normal
 - 9 Fury Attack - Normal
 - 13 Pursuit - Dark
 - 17 Aerial Ace - Flying
 - 23 Mirror Move - Flying
 - 29 Agility - Psychic
 - 35 Assurance - Dark
 - 41 Roost - Flying
 - 47 Drill Peck - Flying
 - 53 Drill Run - Ground

TM/HM Move List

A2, 06, 10, 11, 15, 17, 18, 21, 27, 32, 40, 42, 44, 45, 46, 48, 49, 54, 68, 83, 87, 88, 90

Tutor Move List

Air Cutter, Double-Edge, Defog, Heat Wave, Mud-Slap, Omniuous Wind, Pluck, Sky Attack, Snore, Steel Wing, Swift, Tailwind, Twister

290. DODUO

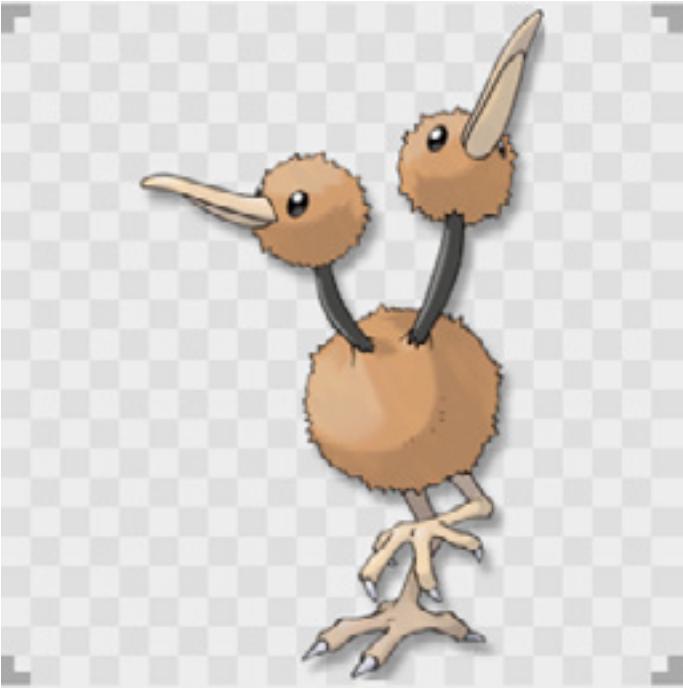

Base Stats:
Hit Points: 4
Attack: 9
Defense: 5
Special Attack: 4
Special Defense: 4
Speed: 8

Basic Information
Type : Normal / Flying
Basic Abilities: Last Chance / Mach Speed
/ Early Bird / Run Away
High Abilities: Tangled Feet
Evolution:
1 - Doduo
2 - Dodrio Minimum 30

Size Information
Height : 4' 7" / 1.4m (Medium)
Weight : 86.4 lbs. / 39.2kg (3)

Breeding Information
Gender Ratio : 50% M / 50% F
Egg Group : Flying
Average Hatch Rate: 10 Days

Diet : Herbivore
Habitat : Desert, Grassland

Capability List
Overland 10, Surface 1, Jump 6, Power 3,
Intelligence 4

Move List
Level Up Move List
1 Growl - Normal
1 Peck - Flying
5 Quick Attack - Normal
10 Rage - Normal
14 Fury Attack - Normal
19 Pursuit - Dark
23 Uproar - Normal
28 Acupressure - Normal
32 Double Hit - Normal
37 Agility - Psychic
41 Drill Peck - Flying
46 Endeavor - Normal
50 Thrash - Normal

TM/HM Move List
A2, 06, 10, 11, 17, 21, 27, 32, 40, 42, 44, 45,
46, 48, 49, 83, 87, 88, 90

Egg Move List
Assurance, Brave Bird, Endeavor, Faint
Attack, Flail, Haze, Mirror Move, Natural Gift, Quick
Attack, Supersonic

Tutor Move List
Air Cutter, Body Slam, Double-Edge,
Endeavor, Knock Off, Mud-Slap, Roost, Sky Attack,
Steel Wing, Snore, Swift, Uproar, Tri Attack

291. DODRIO



Base Stats:
Hit Points: 6
Attack: 11
Defense: 7
Special Attack: 6
Special Defense: 6
Speed: 10

Basic Information
Type : Normal / Flying
Basic Abilities: Last Chance / Mach Speed
/ Early Bird / Run Away
High Abilities: Tangled Feet
Evolution:
1 - Doduo
2 - Dodrio Minimum 30

Size Information
Height : 5' 11" / 1.8m (Medium)
Weight : 187.8 lbs. / 85.2kg (4)

Breeding Information
Gender Ratio : 50% M / 50% F
Egg Group : Flying

Diet : Herbivore
Habitat : Desert, Grassland

Capability List
Overland 14, Surface 3, Sky 2, Jump 8, Power
4, Intelligence 5

Move List
Level Up Move List
5 Quick Attack - Normal
10 Rage - Normal
14 Fury Attack - Normal
19 Pursuit - Dark
23 Uproar - Normal
28 Acupressure - Normal
34 Tri Attack - Normal
41 Agility - Psychic
47 Drill Peck - Flying
54 Endeavor - Normal
60 Thrash - Normal

TM/HM Move List
A2, 06, 10, 11, 12, 15, 17, 21, 27, 32, 40, 41,
42, 44, 45, 46, 48, 49, 66, 68, 83, 87, 88, 90

Tutor Move List
Air Cutter, Body Slam, Double-Edge,
Endeavor, Knock Off, Mud-Slap, Pluck, Roost, Sky
Attack, Snore, Steel Wing, Swift, Uproar, Tri Attack

292. HOOTHOOT



Base Stats:

Hit Points:

6

Attack:

3

Defense:

3

Special Attack:

4

Special Defense:

6

Speed:

5

Basic Information

Type : Normal / Flying

Basic Abilities: Last Chance / Mach Speed / Insomnia / Keen Eye

High Abilities: Tinted Lens

Evolution:

1 - Hoothoot

2 - Noctowl Minimum 20

Size Information

Height : 2' 4" / 0.7m (Small)

Weight : 46.7 lbs. / 21.2kg (2)

Breeding Information

Gender Ratio : 50% M / 50% F

Egg Group : Flying

Average Hatch Rate: 7 Days

Diet : Herbivore

Habitat : Forest

Capability List

Overland 4, Surface 1, Sky 6, Jump 3, Power 1, Intelligence 3

Move List

Level Up Move List

1 Growl - Normal

1 Tackle - Normal

1 Foresight - Normal

5 Hypnosis - Psychic

9 Peck - Flying

13 Uproar - Normal

17 Reflect - Psychic

21 Confusion - Psychic

25 Echoed Voice - Normal

29 Take Down - Normal

33 Air Slash - Flying

37 Zen Headbutt - Psychic

41 Synchronoise - Psychic

45 Extrasensory - Psychic

49 Psycho Shift - Psychic

53 Roost - Flying

57 Dream Eater - Psychic

TM/HM Move List

A2, 06, 10, 11, 17, 18, 21, 27, 29, 30, 32, 33, 40, 42, 44, 45, 46, 48, 49, 77, 83, 85, 87, 88, 90

Egg Move List

Agility, Defog, Faint Attack, Featherdance, Mirror Move, Night Shade, Sky Attack, Supersonic, Whirlwind, Wing Attack

Tutor Move List

Air Cutter, Defog, Double-Edge, Heat Wave, Mud-Slap, Ominous Wind, Recycle, Role Play, Silver Wind, Sky Attack, Snore, Steel Wing, Swift, Tailwind, Twister, Zen Headbutt

293. NOCTOWL



Base Stats:

Hit Points:

10

Attack:

5

Defense:

5

Special Attack:

8

Special Defense:

10

Speed:

7

Basic Information

Type : Normal / Flying

Basic Abilities: Last Chance / Mach Speed / Insomnia / Keen Eye

High Abilities: Tinted Lens

Evolution:

1 - Hoothoot

2 - Noctowl Minimum 20

Size Information

Height : 5' 3" / 1.6m (Medium)

Weight : 89.9 lbs. / 40.8kg (3)

Breeding Information

Gender Ratio : 50% M / 50% F

Egg Group : Flying

Diet : Carnivore

Habitat : Forest

Capability List

Overland 6, Surface 2, Sky 10, Jump 3, Power 3, Intelligence 4

Move List

Level Up Move List

5 Hypnosis - Psychic

9 Peck - Flying

13 Uproar - Normal

17 Reflect - Psychic

22 Confusion - Psychic

27 Echoed Voice - Normal

32 Take Down - Normal

37 Air Slash - Flying

42 Zen Headbutt - Psychic

47 Synchronoise - Psychic

52 Extrasensory - Psychic

57 Psycho Shift - Psychic

62 Roost - Flying

67 Dream Eater - Psychic

TM/HM Move List

A2, 06, 10, 11, 15, 17, 18, 21, 27, 29, 30, 32, 33, 40, 42, 44, 45, 46, 48, 49, 68, 77, 83, 85, 87, 88, 90

Tutor Move List

Air Cutter, Defog, Double-Edge, Heat Wave, Hypnosis, Mud-Slap, Ominous Wind, Recycle, Role Play, Silver Wind, Sky Attack, Sky Attack, Snore, Steel Wing, Swift, Tailwind, Twister, Zen Headbutt

294. TAILLOW



Base Stats:	
Hit Points:	4
Attack:	6
Defense:	3
Special Attack:	3
Special Defense:	3
Speed:	9

Basic Information
Type : Normal / Flying
Basic Abilities: Last Chance / Mach Speed / Guts / Vital Spirit
High Abilities: Scrappy
Evolution:
1 - Taillow
2 - Swellow Minimum 20

Size Information
Height : 1’ 0” / 0.3m (Small)
Weight : 5.1 lbs. / 2.3kg (1)

Breeding Information
Gender Ratio : 50% M / 50% F
Egg Group : Flying
Average Hatch Rate: 7 Days

Diet : Omnivore
Habitat : Forest, Grassland

Capability List
Overland 4, Surface 1, Sky 8, Jump 3, Power 1, Intelligence 3

- Move List
- Level Up Move List
- 1 Growl - Normal
 - 1 Peck - Flying
 - 4 Focus Energy - Normal
 - 8 Quick Attack - Normal
 - 13 Wing Attack - Flying
 - 19 Double Team - Normal
 - 26 Endeavor - Normal
 - 34 Aerial Ace - Flying
 - 43 Agility - Psychic
 - 53 Air Slash - Flying
- TM/HM Move List
- A2, 06, 10, 11, 17, 18, 21, 27, 32, 40, 42, 44, 45, 46, 48, 49, 83, 87, 88, 90

- Egg Move List
- Brave Bird, Defog, Mirror Move, Pursuit, Rage, Refresh, Roost, Sky Attack, Steel Wing, Supersonic, Whirlwind
- Tutor Move List
- Air Cutter, Counter, Defog, Double-Edge, Endeavor, Heat Wave, Mud-Slap, Ominous Wind, Sky Attack, Snore, Swift, Tailwind, Twister

295. SWELLOW



Base Stats:	
Hit Points:	6
Attack:	9
Defense:	6
Special Attack:	5
Special Defense:	5
Speed:	13

Basic Information
Type : Normal / Flying
Basic Abilities: Last Chance / Mach Speed / Guts / Vital Spirit
High Abilities: Scrappy
Evolution:
1 - Taillow
2 - Swellow Minimum 20

Size Information
Height : 2’ 4” / 0.7m (Medium)
Weight : 43.7 lbs. / 19.8kg (2)

Breeding Information
Gender Ratio : 50% M / 50% F
Egg Group : Flying

Diet : Carnivore
Habitat : Forest, Grassland

Capability List
Overland 6, Surface 1, Sky 10, Jump 3, Power 4, Intelligence 4

- Move List
- Level Up Move List
- 4 Focus Energy - Normal
 - 8 Quick Attack - Normal
 - 13 Wing Attack - Flying
 - 19 Double Team - Normal
 - 28 Endeavor - Normal
 - 38 Aerial Ace - Flying
 - 49 Agility - Psychic
 - 61 Air Slash - Flying
- TM/HM Move List
- A2, 06, 10, 11, 15, 17, 18, 21, 27, 32, 40, 42, 44, 45, 46, 48, 49, 68, 83, 87, 88, 90
- Tutor Move List
- Air Cutter, Counter, Defog, Double-Edge, Endeavor, Heat Wave, Mud-Slap, Ominous Wind, Pluck, Roost, Sky Attack, Snore, Steel Wing, Swift, Tailwind, Twister

296. RUFFLET



Base Stats:	
Hit Points:	7
Attack:	8
Defense:	5
Special Attack:	4
Special Defense:	5
Speed:	6

Basic Information

Type : Normal / Flying

Basic Abilities: Last Chance / Mach Speed / Keen Eye / Sheer Force

High Abilities: Hustle

Evolution:

1 - Rufflet

2 - Braviary Minimum 35

Size Information

Height : 1’ 8” / 0.5m (Small)

Weight : 23.1 lbs. / 10.5kg (1)

Breeding Information

Gender Ratio : 100% M / 0% F

Egg Group : Flying

Average Hatch Rate: 10 Days

Diet : Carnivore

Habitat : Cave, Forest, Mountain

Capability List

Overland 3, Surface 1, Sky 6, Jump 3, Power 2, Intelligence 3

- Move List
- Level Up Move List
- 1 Leer - Normal
 - 1 Peck - Flying
 - 5 Fury Attack - Normal
 - 10 Wing Attack - Flying
 - 14 Hone Claws - Dark
 - 19 Scary Face - Normal
 - 23 Aerial Ace - Flying
 - 28 Slash - Normal
 - 32 Defog - Flying
 - 37 Tailwind - Flying
 - 41 Air Slash - Flying
 - 46 Crush Claw - Normal
 - 50 Sky Drop - Flying
 - 55 Whirlwind - Normal
 - 59 Brave Bird - Flying
 - 64 Thrash - Normal

TM/HM Move List

A1, A2 A4, 01, 06, 08, 10, 11, 17, 18, 21, 27, 32, 39, 40, 42, 44, 45, 48, 58, 65, 67, 80, 83, 87, 88, 90, 94

Egg Move List

Tutor Move List

297. BRAVIARY



Base Stats:	
Hit Points:	10
Attack:	12
Defense:	8
Special Attack:	6
Special Defense:	8
Speed:	8

Basic Information

Type : Normal / Flying

Basic Abilities: Last Chance / Mach Speed / Keen Eye / Sheer Force

High Abilities: Defiant

Evolution:

1 - Rufflet

2 - Braviary Minimum 35

Size Information

Height : 4’ 11” / 1.5m (Large)

Weight : 90.4 lbs. / 41kg (3)

Breeding Information

Gender Ratio : 100% M / 0% F

Egg Group : Flying

Diet : Carnivore

Habitat : Forest, Mountain

Capability List

Overland 4, Surface 1, Sky 12, Jump 3, Power 4, Intelligence 3

- Move List
- Level Up Move List
- 5 Fury Attack - Normal
 - 10 Wing Attack - Flying
 - 14 Hone Claws - Dark
 - 19 Scary Face - Normal
 - 23 Aerial Ace - Flying
 - 28 Slash - Normal
 - 32 Defog - Flying
 - 37 Tailwind - Flying
 - 41 Air Slash - Flying
 - 46 Crush Claw - Normal
 - 50 Sky Drop - Flying
 - 51 Superpower - Fighting
 - 57 Whirlwind - Normal
 - 63 Brave Bird - Flying
 - 70 Thrash - Normal

TM/HM Move List

A1, A2 A4, 01, 06, 08, 10, 11, 15, 17, 18, 21, 27, 32, 39, 40, 42, 44, 45, 48, 58, 65, 67, 68, 80, 83, 87, 88, 90, 94

Tutor Move List

298. SWABLU



Base Stats:	
Hit Points:	5
Attack:	4
Defense:	6
Special Attack:	4
Special Defense:	8
Speed:	5

Basic Information
Type : Normal / Flying
Basic Abilities: Last Chance / Mach Speed / Natural Cure / Keen Eye
High Abilities: Cloud Nine
Evolution:
1 - Swablu
2 - Altaria Minimum 35

Size Information
Height : 1' 4" / 0.4m (Small)
Weight : 2.6 lbs. / 1.2kg (1)

Breeding Information
Gender Ratio : 50% M / 50% F
Egg Group : Flying / Dragon
Average Hatch Rate: 10 Days

Diet : Herbivore
Habitat : Forest, Rainforest

Capability List
Overland 2, Surface 1, Sky 6, Jump 2, Power 1, Intelligence 3, Guster

- Move List
- Level Up Move List
- 1 Growl - Normal
 - 1 Peck - Flying
 - 5 Astonish - Ghost
 - 9 Sing - Normal
 - 13 Fury Attack - Normal
 - 18 Safeguard - Normal
 - 23 Mist - Ice
 - 28 Take Down - Normal
 - 32 Natural Gift - Normal
 - 36 Mirror Move - Flying
 - 40 Cotton Guard - Grass
 - 45 Refresh - Normal
 - 50 Dragon Pulse - Dragon
 - 55 Perish Song - Normal

TM/HM Move List
A2, 06, 10, 11, 13, 17, 18, 20, 21, 22, 27, 32, 40, 42, 44, 45, 46, 48, 49, 77, 85, 87, 88, 90

Egg Move List
Agility, Dragon Rush, Featherdance, Haze, Hyper Voice, Power Swap, Pursuit, Rage, Roost, Steel Wing

Tutor Move List
Air Cutter, Body Slam, Double-Edge, Heal Bell, Heat Wave, Mud-Slap, Ominous Wind, Outrage, Sky Attack, Snore, Swift, Tailwind, Twister, Uproar

299. ALTARIA



Base Stats:	
Hit Points:	8
Attack:	7
Defense:	9
Special Attack:	7
Special Defense:	11
Speed:	8

Basic Information
Type : Dragon / Flying
Basic Abilities: Pure Blooded / Mach Speed / Natural Cure / Keen Eye
High Abilities: Cloud Nine
Evolution:
1 - Swablu
2 - Altaria Minimum 35

Size Information
Height : 3' 7" / 1.1m (Medium)
Weight : 45.4 lbs. / 20.6kg (2)

Breeding Information
Gender Ratio : 50% M / 50% F
Egg Group : Flying / Dragon

Diet : Herbivore
Habitat : Forest, Rainforest

Capability List
Overland 4, Surface 2, Sky 10, Jump 2, Power 2, Intelligence 4, Guster

- Move List
- Level Up Move List
- 5 Astonish - Ghost
 - 9 Sing - Normal
 - 13 Fury Attack - Normal
 - 18 Safeguard - Normal
 - 23 Mist - Ice
 - 28 Take Down - Normal
 - 32 Natural Gift - Normal
 - 35 Dragonbreath - Dragon
 - 39 Dragon Dance - Dragon
 - 46 Cotton Guard - Grass
 - 54 Refresh - Normal
 - 62 Dragon Pulse - Dragon
 - 70 Perish Song - Normal
 - 77 Sky Attack - Flying

TM/HM Move List
A2, 01, 02, 05, 06, 10, 11, 13, 15, 17, 18, 20, 21, 22, 26, 27, 32, 38, 40, 42, 44, 45, 46, 48, 49, 59, 68, 77, 78, 85, 87, 88, 90, 94

Tutor Move List
Air Cutter, Body Slam, Double-Edge, Draco Meteor, Heal Bell, Heat Wave, Iron Tail, Mud-Slap, Ominous Wind, Outrage, Pluck, Roost, Sky Attack, Snore, Steel Wing, Swift, Tailwind, Twister, Uproar

300. EKANS



Base Stats:	
Hit Points:	4
Attack:	6
Defense:	4
Special Attack:	4
Special Defense:	5
Speed:	6

Basic Information	
Type :	Poison
Basic Abilities:	Venom / Intimidate / Shed Skin
High Abilities:	Unnerve
Evolution:	
1 -	Ekans
2 -	Arbok Minimum 20

Size Information	
Height :	6' 7" / 2m (Medium)
Weight :	15.2 lbs. / 6.9kg (1)

Breeding Information	
Gender Ratio :	50% M / 50% F
Egg Group :	Field / Dragon
Average Hatch Rate:	10 Days

Diet :	Carnivore
Habitat :	Grassland, Marsh

Capability List	
Overland	8, Surface 6, Jump 1, Power 1, Intelligence 3, Stealth

Move List	
Level Up Move List	
1	Leer - Normal
1	Wrap - Normal
4	Poison Sting - Poison
9	Bite - Dark
12	Glare - Normal
17	Screech - Normal
20	Acid - Poison
25	Spit Up - Normal
25	Stockpile - Normal
25	Swallow - Normal
28	Acid Spray - Poison
33	Mud Bomb - Ground
36	Gastro Acid - Poison
41	Haze - Ice
44	Coil - Poison
49	Gunk Shot - Poison

TM/HM Move List	
A4, 06, 09, 10, 11, 17, 18, 21, 26, 27, 28, 32, 34, 36, 39, 41, 42, 44, 45, 46, 48, 66, 78, 80, 84, 87, 90	

Egg Move List	
Beat Up, Disable, Iron Tail, Poison Fang, Poison Tail, Pursuit, Scary Face, Slam, Snatch, Spite, Sucker Punch, Switcheroo	

Tutor Move List	
Aqua Tail, Body Slam, Dark Pulse, Double-Edge, Gastro Acid, Giga Drain, Gunk Shot, Seed Bomb, Snore, Spite	

301. ARBOK



Base Stats:	
Hit Points:	6
Attack:	9
Defense:	7
Special Attack:	7
Special Defense:	8
Speed:	8

Basic Information	
Type :	Poison
Basic Abilities:	Venom / Intimidate / Shed Skin
High Abilities:	Unnerve
Evolution:	
1 -	Ekans
2 -	Arbok Minimum 20

Size Information	
Height :	11' 6" / 3.5m (Medium)
Weight :	143.3 lbs. / 65kg (4)

Breeding Information	
Gender Ratio :	50% M / 50% F
Egg Group :	Field / Dragon

Diet :	Carnviore.
Habitat :	Grassland

Capability List	
Overland	9, Surface 7, Jump 2, Power 3, Intelligence 4, Stealth

Move List	
Level Up Move List	
4	Poison Sting - Poison
9	Bite - Dark
12	Glare - Normal
17	Screech - Normal
20	Acid - Poison
22	Crunch - Dark
27	Spit Up - Normal
27	Stockpile - Normal
27	Swallow - Normal
34	Acid Spray - Poison
39	Mud Bomb - Ground
44	Gastro Acid - Poison
51	Haze - Ice
56	Coil - Poison
63	Gunk Shot - Poison

TM/HM Move List	
A4, 06, 09, 10, 11, 15, 17, 18, 21, 26, 27, 28, 32, 34, 36, 39, 41, 42, 44, 45, 46, 48, 66, 68, 78, 80, 82, 84, 87, 90	

Tutor Move List	
Aqua Tail, Body Slam, Dark Pulse, Double-Edge, Fire Fang, Gastro Acid, Giga Drain, Gunk Shot, Ice Fang, Iron Tail, Seed Bomb, Snatch, Snore, Spite, Thunder Fang	

302. STUNKY



Base Stats:
Hit Points: 6
Attack: 6
Defense: 5
Special Attack: 4
Special Defense: 4
Speed: 7

Basic Information
Type : Poison / Dark
Basic Abilities: Venom / Dark Art / Stench / Aftermath
High Abilities: Keen Eye
Evolution:
1 - Stunky
2 - Skuntank Minimum 35

Size Information
Height : 1’ 4” / 0.4m (Small)
Weight : 42.3 lbs. / 19.2kg (2)

Breeding Information
Gender Ratio : 50% M / 50% F
Egg Group : Field
Average Hatch Rate: 10 Days

Diet : Herbivore
Habitat : Forest, Grassland

Capability List
Overland 6, Surface 4, Jump 3, Power 1, Intelligence 3

Move List
Level Up Move List
1 Focus Energy - Normal
1 Scratch - Normal
4 Poison Gas - Poison
7 Screech - Normal
10 Fury Swipes - Normal
14 Smokescreen - Normal
18 Feint - Normal
22 Slash - Normal
27 Toxic - Poison
32 Acid Spray - Poison
37 Night Slash - Dark
43 Memento - Dark
49 Explosion - Normal

TM/HM Move List
A1, 01, 05, 06, 09, 10, 11, 12, 17, 18, 21, 27, 28, 30, 32, 36, 38, 41, 42, 44, 45, 46, 48, 59, 64, 65, 66, 87, 90, 94, 95

Egg Move List
Astonish, Crunch, Defog, Double-Edge, Leer, Punishment, Pursuit, Scary Face, Smog

Tutor Move List
Fury Cutter, Mud-Slap, Snatch, Snore, Sucker Punch, Swift

303. SKUNTANK



Base Stats:
Hit Points: 10
Attack: 9
Defense: 7
Special Attack: 7
Special Defense: 6
Speed: 8

Basic Information
Type : Poison / Dark
Basic Abilities: Venom / Dark Art / Stench / Aftermath
High Abilities: Keen Eye
Evolution:
1 - Stunky
2 - Skuntank Minimum 35

Size Information
Height : 3’ 3” / 1m (Medium)
Weight : 83.8 lbs. / 38kg (3)

Breeding Information
Gender Ratio : 50% M / 50% F
Egg Group : Field

Diet : Herbivore
Habitat : Forest, Grassland

Capability List
Overland 8, Surface 6, Jump 3, Power 2, Intelligence 4

Move List
Level Up Move List
4 Poison Gas - Poison
7 Screech - Normal
10 Fury Swipes - Normal
14 Smokescreen - Normal
18 Feint - Normal
22 Slash - Normal
27 Toxic - Poison
32 Acid Spray - Poison
34 Flamethrower - Fire
41 Night Slash - Dark
51 Memento - Dark
61 Explosion - Normal

TM/HM Move List
A1, A4, 01, 05, 06, 09, 10, 11, 12, 15, 17, 18, 21, 27, 28, 30, 32, 36, 38, 41, 42, 44, 45, 46, 48, 59, 64, 65, 66, 68, 84, 87, 90, 94, 95

Tutor Move List
Dark Pulse, Defog, Fury Cutter, Iron Tail, Mud-Slap, Snatch, Snore, Sucker Punch, Swift

304. GRIMER



Base Stats:
Hit Points: 8
Attack: 8
Defense: 5
Special Attack: 4
Special Defense: 5
Speed: 3

Basic Information
Type : Poison
Basic Abilities: Venom / Stench / Sticky Hold
High Abilities: Poison Touch
Evolution:
1 - Grimer
2 - Muk Minimum 35

Size Information
Height : 2’ 11” / 0.9m (Small)
Weight : 66.1 lbs. / 30kg (3)

Breeding Information
Gender Ratio : 50% M / 50% F
Egg Group : Indeterminate
Average Hatch Rate: 10 Days

Diet : Terravore
Habitat : Urban

Capability List
Overland 6, Surface 6, Jump 1, Power 2, Intelligence 3, Amorphous

Move List
Level Up Move List
1 Poison Gas - Poison
1 Pound - Normal
4 Harden - Normal
7 Mud-Slap - Ground
12 Disable - Normal
17 Minimize - Normal
20 Sludge - Poison
23 Mud Bomb - Ground
28 Fling - Dark
33 Screech - Normal
36 Sludge Bomb - Poison
39 Acid Armor - Poison
44 Sludge Wave - Poison
49 Gunk Shot - Poison
52 Memento - Dark

TM/HM Move List
A4, 06, 09, 10, 11, 12, 17, 18, 21, 24, 25, 27, 28, 30, 32, 34, 36, 38, 39, 41, 42, 44, 45, 46, 48, 56, 59, 64, 66, 80, 84, 87, 90

Egg Move List
Acid Spray, Curse, Explosion, Haze, Imprison, Lick, Mean Look, Scary Face, Shadow Punch, Shadow Sneak, Spit Up, Stockpile, Swallow

Tutor Move List
Body Slam, Dynamicpunch, Fire Punch, Giga Drain, Gunk Shot, Ice Punch, Mud-Slap, Pain Split, Shock Wave, Snore, Thunderpunch

305. MUK



Base Stats:
Hit Points: 11
Attack: 11
Defense: 8
Special Attack: 7
Special Defense: 10
Speed: 5

Basic Information
Type : Poison
Basic Abilities: Venom / Stench / Sticky Hold
High Abilities: Poison Touch
Evolution:
1 - Grimer
2 - Muk Minimum 35

Size Information
Height : 3’ 11” / 1.2m (Medium)
Weight : 66.1 lbs. / 30kg (3)

Breeding Information
Gender Ratio : 50% M / 50% F
Egg Group : Indeterminate

Diet : Terravore
Habitat : Urban

Capability List
Overland 7, Surface 7, Jump 1, Power 4, Intelligence 4, Amorphous

Move List
Level Up Move List
4 Harden - Normal
7 Mud-Slap - Ground
12 Disable - Normal
17 Minimize - Normal
20 Sludge - Poison
23 Mud Bomb - Ground
28 Fling - Dark
33 Screech - Normal
36 Sludge Bomb - Poison
42 Acid Armor - Poison
50 Sludge Wave - Poison
58 Gunk Shot - Poison
64 Memento - Dark

TM/HM Move List
A4, 06, 09, 10, 11, 12, 15, 17, 18, 21, 24, 25, 27, 28, 30, 31, 32, 34, 36, 38, 39, 41, 42, 44, 45, 46, 48, 52, 56, 59, 64, 66, 68, 80, 84, 87, 90, 94

Tutor Move List
Block, Body Slam, Dark Pulse, Dynamicpunch, Fire Punch, Focus Punch, Giga Drain, Gunk Shot, Ice Punch, Mud-Slap, Pain Split, Poison Gas, Shock Wave, Snore, Thunderpunch

306. KOFFING



Base Stats:	
Hit Points:	4
Attack:	7
Defense:	10
Special Attack:	6
Special Defense:	5
Speed:	4

Basic Information

Type : Poison

Basic Abilities: Venom / Levitate / White Smoke

High Abilities: Aftermath

Evolution:

1 - Koffing

2 - Weezing Minimum 35

Size Information

Height : 2’ 0” / 0.6m (Small)

Weight : 2.2 lbs. / 1kg (1)

Breeding Information

Gender Ratio : 50% M / 50% F

Egg Group : Indeterminate

Average Hatch Rate: 10 Days

Diet : Nullivore

Habitat : Marsh, Mountain, Urban

Capability List

Overland 1, Surface 1, Sky 6, Jump 2, Power 1, Intelligence 3

- Move List
- Level Up Move List
- 1 Poison Gas - Poison
 - 1 Tackle - Normal
 - 6 Smog - Poison
 - 10 Smokescreen - Normal
 - 15 Assurance - Dark
 - 19 Clear Smog - Poison
 - 24 Selfdestruct - Normal
 - 28 Sludge - Poison
 - 33 Haze - Ice
 - 37 Gyro Ball - Steel
 - 42 Explosion - Normal
 - 46 Sludge Bomb - Poison
 - 51 Destiny Bond - Ghost
 - 55 Memento - Dark

TM/HM Move List

06, 09, 10, 11, 12, 17, 18, 21, 24, 25, 27, 30, 32, 36, 38, 41, 42, 44, 45, 46, 48, 59, 64, 66, 70, 74, 87, 90

Egg Move List

Curse, Destiny Bond, Grudge, Pain Split, Psybeam, Psywave, Screech, Spit Up, Spite, Stockpile, Swallow, Will-O-Wisp

Tutor Move List

Dark Pulse, Rollout, Snore, Spite, Uproar, Pain Split, Shock Wave

307. WEEZING

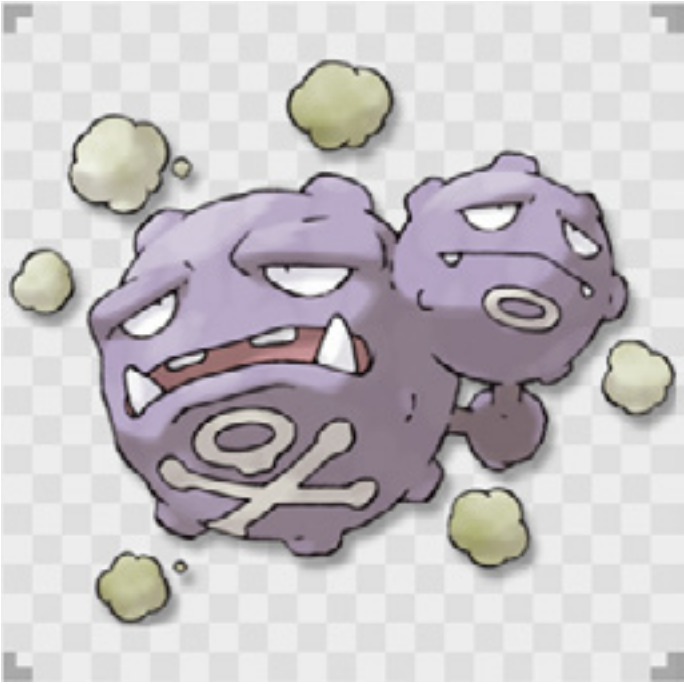

Base Stats:	
Hit Points:	7
Attack:	9
Defense:	12
Special Attack:	9
Special Defense:	7
Speed:	6

Basic Information

Type : Poison

Basic Abilities: Venom / Levitate / White Smoke

High Abilities: Aftermath

Evolution:

1 - Koffing

2 - Weezing Minimum 35

Size Information

Height : 3’ 11” / 1.2m (Medium)

Weight : 20.9 lbs. / 9.5kg (1)

Breeding Information

Gender Ratio : 50% M / 50% F

Egg Group : Indeterminate

Diet : Nullivore

Habitat : Marsh, Mountain, Urban

Capability List

Overland 2, Surface 2, Sky 8, Jump 4, Power 2, Intelligence 4

- Move List
- Level Up Move List
- 6 Smog - Poison
 - 10 Smokescreen - Normal
 - 15 Assurance - Dark
 - 19 Clear Smog - Poison
 - 24 Selfdestruct - Normal
 - 28 Sludge - Poison
 - 33 Haze - Ice
 - 39 Double Hit - Normal
 - 46 Explosion - Normal
 - 52 Sludge Bomb - Poison
 - 59 Destiny Bond - Ghost
 - 65 Memento - Dark

TM/HM Move List

06, 09, 10, 11, 12, 15, 17, 18, 21, 24, 25, 27, 30, 32, 36, 38, 41, 42, 44, 45, 46, 48, 59, 64, 66, 68, 70, 74, 87, 90

Tutor Move List

Dark Pulse, Rollout, Snore, Spite, Uproar, Pain Split, Shock Wave

308. GULPIN



Base Stats:	
Hit Points:	7
Attack:	4
Defense:	5
Special Attack:	4
Special Defense:	5
Speed:	4

Basic Information
Type : Poison
Basic Abilities: Venom / Sticky Hold / Liquid Ooze
High Abilities: Gluttony
Evolution:
1 - Gulpin
2 - Swalot Minimum 25

Size Information
Height : 1' 4" / 0.4m (Small)
Weight : 22.7 lbs. / 10.3kg (1)

Breeding Information
Gender Ratio : 50% M / 50% F
Egg Group : Indeterminate
Average Hatch Rate: 10 Days

Diet : Omnivore
Habitat : Grassland, Marsh, Urban

Capability List
Overland 4, Surface 2, Jump 1, Power 2, Intelligence 3, Amorphous, Inflatable

- Move List
- Level Up Move List
- 1 Pound - Normal
 - 6 Yawn - Normal
 - 9 Poison Gas - Poison
 - 14 Sludge - Poison
 - 17 Amnesia - Psychic
 - 23 Encore - Normal
 - 28 Toxic - Poison
 - 34 Acid Spray - Poison
 - 39 Spit Up - Normal
 - 39 Stockpile - Normal
 - 39 Swallow - Normal
 - 44 Sludge Bomb - Poison
 - 49 Gastro Acid - Poison
 - 54 Wring Out - Normal
 - 59 Gunk Shot - Poison

TM/HM Move List
A4, 06, 09, 10, 11, 13, 17, 18, 21, 22, 27, 30, 32, 34, 36, 42, 44, 45, 48, 64, 85, 87, 90, 94

Egg Move List
Acid Armor, Curse, Destiny Bond, Dream Eater, Gunk Shot, Mud-Slap, Pain Split, Smog

Tutor Move List
Body Slam, Bullet Seed, Counter, Defense Curl, Double-Edge, Dynamicpunch, Fire Punch, Gastro Acid, Giga Drain, Gunk Shot, Ice Punch, Mud-Slap, Pain Split, Rollout, Seed Bomb, Shock Wave, Snatch, Snore, Thunderpunch, Water Pulse

309. SWALOT



Base Stats:	
Hit Points:	10
Attack:	7
Defense:	8
Special Attack:	7
Special Defense:	8
Speed:	6

Basic Information
Type : Poison
Basic Abilities: Venom / Sticky Hold / Liquid Ooze
High Abilities: Gluttony
Evolution:
1 - Gulpin
2 - Swalot Minimum 25

Size Information
Height : 5' 7" / 1.7m (Medium)
Weight : 176.4 lbs. / 80kg (4)

Breeding Information
Gender Ratio : 50% M / 50% F
Egg Group : Indeterminate

Diet : Omnivore
Habitat : Grassland, Marsh, Urban

Capability List
Overland 5, Surface 3, Jump 1, Power 4, Intelligence 4, Amorphous, Inflatable

- Move List
- Level Up Move List
- 6 Yawn - Normal
 - 9 Poison Gas - Poison
 - 14 Sludge - Poison
 - 17 Amnesia - Psychic
 - 23 Encore - Normal
 - 26 Body Slam - Normal
 - 30 Toxic - Poison
 - 38 Acid Spray - Poison
 - 45 Spit Up - Normal
 - 45 Stockpile - Normal
 - 45 Swallow - Normal
 - 52 Sludge Bomb - Poison
 - 59 Gastro Acid - Poison
 - 66 Wring Out - Normal
 - 73 Gunk Shot - Poison

TM/HM Move List
A4, 06, 09, 10, 11, 13, 15, 17, 18, 21, 22, 26, 27, 30, 32, 34, 36, 42, 44, 45, 48, 64, 68, 78, 85, 87, 90, 94

Tutor Move List
Block, Body Slam, Bullet Seed, Counter, Defense Curl, Double-Edge, Dynamicpunch, Fire Punch, Gastro Acid, Giga Drain, Gunk Shot, Ice Punch, Mud-Slap, Pain Split, Rollout, Seed Bomb, Shock Wave, Snatch, Snore, Thunderpunch, Water Pulse

310. TRUBBISH



Base Stats:	
Hit Points:	5
Attack:	5
Defense:	6
Special Attack:	4
Special Defense:	6
Speed:	7

Basic Information

Type : Poison

Basic Abilities: Venom / Stench / Sticky Hold

High Abilities: Aftermath

Evolution:

1 - Trubbish

2 - Garbodor Minimum 35

Size Information

Height : 2’ 0” / 0.6m (Small)

Weight : 68.3 lbs. / 31kg (3)

Breeding Information

Gender Ratio : 50% M / 50% F

Egg Group : Mineral

Average Hatch Rate: 10 Days

Diet : Terravore

Habitat : Urban

Capability List

Overland 5, Surface 4, Jump 1, Power 2, Intelligence 4, Inflatable

- Move List
- Level Up Move List
- 1 Poison Gas - Poison
 - 1 Pound - Normal
 - 3 Recycle - Normal
 - 7 Toxic Spikes - Poison
 - 12 Acid Spray - Poison
 - 14 Doubleslap - Normal
 - 18 Sludge - Poison
 - 23 Stockpile - Normal
 - 23 Swallow - Normal
 - 25 Take Down - Normal
 - 29 Sludge Bomb - Poison
 - 34 Clear Smog - Poison
 - 36 Toxic - Poison
 - 40 Amnesia - Psychic
 - 45 Gunk Shot - Poison
 - 47 Explosion - Normal

TM/HM Move List

06, 09, 10, 11, 17, 18, 21, 27, 32, 34, 36, 42, 44, 45, 46, 48, 64, 66, 87, 90

Egg Move List

Curse, Haze, Mud Sport, Rock Blast, Rollout, Sand-Attack, Selfdestruct, Spikes

Tutor Move List

311. GARBODOR



Base Stats:	
Hit Points:	8
Attack:	10
Defense:	8
Special Attack:	6
Special Defense:	8
Speed:	8

Basic Information

Type : Poison

Basic Abilities: Venom / Stench / Weak Armor

High Abilities: Aftermath

Evolution:

1 - Trubbish

2 - Garbodor Minimum 35

Size Information

Height : 6’ 3” / 1.9m (Large)

Weight : 236.6 lbs. / 107.3kg (5)

Breeding Information

Gender Ratio : 50% M / 50% F

Egg Group : Mineral

Average Hatch Rate: 10 Days

Diet : Terravore

Habitat : Grassland, Marsh, Urban

Capability List

Overland 7, Surface 5, Jump 1, Power 3, Intelligence 4, Inflatable

- Move List
- Level Up Move List
- 3 Recycle - Normal
 - 7 Toxic Spikes - Poison
 - 12 Acid Spray - Poison
 - 14 Doubleslap - Normal
 - 18 Sludge - Poison
 - 23 Stockpile - Normal
 - 23 Swallow - Normal
 - 25 Body Slam - Normal
 - 29 Sludge Bomb - Poison
 - 34 Clear Smog - Poison
 - 39 Toxic - Poison
 - 46 Amnesia - Psychic
 - 54 Gunk Shot - Poison
 - 59 Explosion - Normal

TM/HM Move List

06, 09, 10, 11, 15, 17, 18, 21, 22, 24, 27, 29, 32, 34, 36, 42, 44, 45, 46, 48, 52, 56, 64, 66, 68, 69, 87, 90

Tutor Move List

312. SKORUPI



Base Stats:	
Hit Points:	4
Attack:	5
Defense:	9
Special Attack:	3
Special Defense:	6
Speed:	7

Basic Information

Type : Poison / Bug

Basic Abilities: Venom / Swarm / Battle Armor / Sniper

High Abilities: Keen Eye

Evolution:

1 - Skorupi

2 - Drapion Minimum 40

Size Information

Height : 2’ 7” / 0.8m (Small)

Weight : 26.5 lbs. / 12kg (2)

Breeding Information

Gender Ratio : 50% M / 50% F

Egg Group : Bug / Water 3

Average Hatch Rate: 10 Days

Diet : Carnivore

Habitat : Forest, Marsh, Rainforest

Capability List

Overland 6, Surface 2, Jump 2, Power 1, Intelligence 3

- Move List
- Level Up Move List
- 1 Bite - Dark
 - 1 Poison Sting - Poison
 - 1 Leer - Normal
 - 6 Knock Off - Dark
 - 12 Pin Missile - Bug
 - 17 Acupressure - Normal
 - 23 Scary Face - Normal
 - 28 Toxic Spikes - Poison
 - 34 Bug Bite - Bug
 - 39 Poison Fang - Poison
 - 45 Hone Claws - Dark
 - 50 Venoshock - Poison
 - 56 Crunch - Dark
 - 61 Cross Poison - Poison

TM/HM Move List

A1, A4, 01, 06, 09, 10, 11, 12, 17, 18, 21, 27, 28, 30, 31, 32, 36, 39, 40, 41, 42, 44, 45, 46, 48, 54, 56, 66, 70, 75, 76, 84, 87, 90, 94

Egg Move List

Agility, Confuse Ray, Faint Attack, Iron Tail, Night Slash, Poison Tail, Pursuit, Sand-Attack, Screech, Slash, Twineedle, Whirlwind

Tutor Move List

Aqua Tail, Bug Bite, Fury Cutter, Mud-Slap, Snore

313. DRAPION



Base Stats:	
Hit Points:	7
Attack:	9
Defense:	11
Special Attack:	6
Special Defense:	8
Speed:	10

Basic Information

Type : Poison / Dark

Basic Abilities: Venom / Dark Art / Battle Armor / Sniper

High Abilities: Keen Eye

Evolution:

1 - Skorupi

2 - Drapion Minimum 40

Size Information

Height : 4’ 3” / 1.3m (Medium)

Weight : 135.6 lbs. / 61.5kg (4)

Breeding Information

Gender Ratio : 50% M / 50% F

Egg Group : Bug / Water 3

Diet : Carnivore

Habitat : Forest, Marsh, Rainforest

Capability List

Overland 8, Surface 4, Jump 2, Power 3, Intelligence 4

- Move List
- Level Up Move List
- 6 Knock Off - Dark
 - 12 Pin Missile
 - 17 Acupressure - Normal
 - 23 Scary Face - Normal
 - 28 Toxic Spikes - Poison
 - 34 Bug Bite - Bug
 - 39 Poison Fang - Poison
 - 48 Hone Claws - Dark
 - 56 Venoshock - Poison
 - 65 Crunch - Dark
 - 73 Cross Poison - Poison

TM/HM Move List

A1, A4, 01, 05, 06, 09, 10, 11, 12, 15, 17, 18, 21, 26, 27, 28, 30, 31, 32, 36, 39, 40, 41, 42, 44, 45, 46, 48, 54, 56, 66, 67, 68, 70, 75, 76, 78, 80, 84, 87, 90, 94, 95

Tutor Move List

Aqua Tail, Bite, Bug Bite, Dark Pulse, Fire Fang, Fury Cutter, Ice Fang, Iron Tail, Knock Off, Mud-Slap, Pin Missile, Rock Climb, Snore, Thunder Fang

314. CROAGUNK



Base Stats:	
Hit Points:	5
Attack:	6
Defense:	4
Special Attack:	6
Special Defense:	4
Speed:	5

Basic Information
Type : Poison / Fighting
Basic Abilities: Venom / Focus / Dry Skin / Anticipation
High Abilities: Poison Touch
Evolution:
1 - Croagunk
2 - Toxicroak Minimum 35

Size Information
Height : 2' 4" / 0.7m (Small)
Weight : 50.7 lbs. / 23kg (2)

Breeding Information
Gender Ratio : 50% M / 50% F
Egg Group : Humanshape
Average Hatch Rate: 4 Days

Diet : Herbivore
Habitat : Freshwater, Marsh

Capability List
Overland 7, Surface 6, Jump 4, Power 2, Intelligence 4

- Move List
- Level Up Move List
- 1 Astonish - Ghost
 - 3 Mud-Slap - Ground
 - 8 Poison Sting - Poison
 - 10 Taunt - Dark
 - 15 Pursuit - Dark
 - 17 Faint Attack - Dark
 - 22 Revenge - Fighting
 - 24 Swagger - Normal
 - 29 Mud Bomb - Ground
 - 31 Sucker Punch - Dark
 - 36 Venoshock - Poison
 - 38 Nasty Plot - Dark
 - 43 Poison Jab - Poison
 - 45 Sludge Bomb - Poison
 - 50 Flatter - Dark

TM/HM Move List

A4, 06, 08, 09, 10, 11, 12, 17, 18, 21, 26, 27, 28, 30, 31, 32, 34, 36, 39, 41, 42, 44, 45, 46, 47, 48, 52, 56, 63, 66, 67, 78, 80, 83, 84, 87, 90, 94

Egg Move List

Acupressure, Bullet Punch, Counter, Cross Chop, Drain Punch, Dynamicpunch, Fake Out, Feint, Headbutt, Me First, Meditate, Smellingsalt, Vacuum Wave, Wake-Up Slap

Tutor Move List

Bounce, Dark Pulse, Fury Cutter, Focus Punch, Gunk Shot, Ice Punch, Icy Wind, Knock Off, Low Kick, Magic Coat, Mud-Slap, Rock Climb, Snatch, Snore, Spite, Sucker Punch, Super Fang, Thunderpunch, Vacuum Wave

315. TOXICROAK



Base Stats:	
Hit Points:	8
Attack:	11
Defense:	7
Special Attack:	9
Special Defense:	7
Speed:	9

Basic Information
Type : Poison / Fighting
Basic Abilities: Venom / Focus / Dry Skin / Anticipation
High Abilities: Poison Touch
Evolution:
1 - Croagunk
2 - Toxicroak Minimum 35

Size Information
Height : 4' 3" / 1.3m (Medium)
Weight : 97.9 lbs. / 44.4kg (3)

Breeding Information
Gender Ratio : 50% M / 50% F
Egg Group : Humanshape

Diet : Herbivore
Habitat : Freshwater, Marsh

Capability List
Overland 8, Surface 8, Jump 5, Power 3, Intelligence 4

- Move List
- Level Up Move List
- 3 Mud-Slap - Ground
 - 8 Poison Sting - Poison
 - 10 Taunt - Dark
 - 15 Pursuit - Dark
 - 17 Faint Attack - Dark
 - 22 Revenge - Fighting
 - 24 Swagger - Normal
 - 29 Mud Bomb - Ground
 - 31 Sucker Punch - Dark
 - 36 Venoshock - Poison
 - 41 Nasty Plot - Dark
 - 49 Poison Jab - Poison
 - 54 Sludge Bomb - Poison
 - 62 Flatter - Dark

TM/HM Move List

A1, A4, 06, 08, 09, 10, 11, 12, 15, 17, 18, 21, 26, 27, 28, 30, 31, 32, 34, 36, 39, 41, 42, 44, 45, 46, 47, 48, 52, 56, 63, 66, 67, 68, 71, 75, 78, 80, 83, 84, 87, 90, 94

Tutor Move List

Bounce, Dark Pulse, Focus Punch, Fury Cutter, Gunk Shot, Helping Hand, Ice Punch, Icy Wind, Knock Off, Low Kick, Magic Coat, Mud-Slap, Rock Climb, Snatch, Snore, Spite, Sucker Punch, Super Fang, Thunderpunch, Vacuum Wave

316. SANDSHREW



Base Stats:
Hit Points: 5
Attack: 8
Defense: 9
Special Attack: 2
Special Defense: 3
Speed: 4

Basic Information
Type : Ground
Basic Abilities: Landslide / Sand Veil / Pickup
High Abilities: Sand Rush
Evolution:
1 - Sandshrew
2 - Sandslash Minimum 20

Size Information
Height : 2' 0" / 0.6m (Small)
Weight : 26.5 lbs. / 12kg (2)

Breeding Information
Gender Ratio : 50% M / 50% F
Egg Group : Field
Average Hatch Rate: 10 Days

Diet : Herbivore
Habitat : Cave, Desert, Grassland

Capability List
Overland 6, Burrow 8, Jump 2, Power 1, Intelligence 3, Sinker

Move List
Level Up Move List
1 Scratch - Normal
3 Defense Curl - Normal
7 Sand-Attack - Ground
9 Poison Sting - Poison
13 Rapid Spin - Normal
15 Swift - Normal
19 Fury Swipes - Normal
21 Rollout - Rock
25 Fury Cutter - Bug
27 Sand Tomb - Ground
31 Slash - Normal
33 Gyro Ball - Steel
37 Sandstorm - Rock

TM/HM Move List
A1, A4, 01, 06, 10, 11, 17, 20, 21, 26, 27, 28, 31, 32, 37, 39, 40, 42, 44, 45, 46, 48, 56, 65, 74, 75, 78, 80, 84, 87, 90, 94

Egg Move List
Chip Away, Counter, Crush Claw, Endure, Flail, Metal Claw, Mud Shot, Night Slash, Rapid Spin, Rock Climb, Rock Slide, Safeguard, Swords Dance

Tutor Move List
Body Slam, Double-Edge, Dynamicpunch, Earth Power, Focus Punch, Fury Cutter, Iron Tail, Knock Off, Mud-Slap, Rollout, Seismic Toss, Snore, Stealth Rock, Super Fang, Swift

317. SANDSLASH



Base Stats:
Hit Points: 8
Attack: 10
Defense: 11
Special Attack: 5
Special Defense: 6
Speed: 7

Basic Information
Type : Ground
Basic Abilities: Landslide / Sand Veil / Rough Skin
High Abilities: Sand Rush
Evolution:
1 - Sandshrew
2 - Sandslash Minimum 20

Size Information
Height : 3' 3" / 1m (Medium)
Weight : 65 lbs. / 29.5kg (3)

Breeding Information
Gender Ratio : 50% M / 50% F
Egg Group : Field

Diet : Herbivore
Habitat : Cave, Desert, Grassland

Capability List
Overland 8, Burrow 10, Jump 3, Power 3, Intelligence 4, Groundshaper, Sinker

Move List
Level Up Move List
3 Defense Curl - Normal
7 Sand-Attack - Ground
9 Poison Sting - Poison
13 Rapid Spin - Normal
15 Swift - Normal
19 Fury Swipes - Normal
21 Rollout - Rock
22 Crush Claw - Normal
28 Fury Cutter - Bug
33 Sand Tomb - Ground
40 Slash - Normal
45 Gyro Ball - Steel
52 Sandstorm - Rock

TM/HM Move List
A1, A4, 01, 06, 10, 11, 15, 17, 20, 21, 26, 27, 28, 31, 32, 37, 39, 40, 42, 44, 45, 46, 48, 52, 56, 65, 68, 71, 74, 75, 78, 80, 84, 87, 90, 94

Tutor Move List
Body Slam, Counter, Double-Edge, Dynamicpunch, Earth Power, Focus Punch, Fury Cutter, Knock Off, Iron Tail, Mud-Slap, Rollout, Seismic Toss, Snore, Stealth Rock, Super Fang, Swift

318. DIGLETT



Base Stats:	
Hit Points:	1
Attack:	6
Defense:	3
Special Attack:	4
Special Defense:	5
Speed:	10

Basic Information	
Type :	Ground
Basic Abilities:	Landslide / Sand Veil / Arena Trap
High Abilities:	Sand Force
Evolution:	
1 -	Diglett
2 -	Dugtrio Minimum 25

Size Information	
Height :	0' 8" / 0.2m (Small)
Weight :	1.8 lbs. / 0.8kg (1)

Breeding Information	
Gender Ratio :	50% M / 50% F
Egg Group :	Field
Average Hatch Rate:	10 Days

Diet :	Herbivore
Habitat :	Cave, Grassland

Capability List	
Overland	7, Burrow 8, Power 1, Intelligence 3

Move List	
Level Up	Move List
1	Sand-Attack - Ground
1	Scratch - Normal
4	Growl - Normal
7	Astonish - Ghost
12	Mud-Slap - Ground
15	Magnitude - Ground
18	Bulldoze - Ground
23	Sucker Punch - Dark
26	Mud Bomb - Ground
29	Earth Power - Ground
34	Dig - Ground
37	Slash - Normal
40	Earthquake - Ground
45	Fissure - Ground

TM/HM Move List	
A1, 01, 06, 10, 11, 17, 21, 26, 27, 28, 32, 36, 37, 39, 40, 42, 44, 45, 46, 48, 49, 65, 78, 80, 87, 90, 94	

Egg Move List	
Ancientpower, Astonish, Beat Up, Endure, Faint Attack, Final Gambit, Headbutt, Memento, Mud Bomb, Pursuit, Reversal, Rock Slide, Screech, Uproar	

Tutor Move List	
Body Slam, Double-Edge, Earth Power, Fury Swipes, Mud-Slap, Snore, Stealth Rock, Sucker Punch	

319. DUGTRIO



Base Stats:	
Hit Points:	4
Attack:	8
Defense:	5
Special Attack:	5
Special Defense:	7
Speed:	12

Basic Information	
Type :	Ground
Basic Abilities:	Landslide / Sand Veil / Arena Trap
High Abilities:	Sand Force
Evolution:	
1 -	Diglett
2 -	Dugtrio Minimum 25

Size Information	
Height :	2' 4" / 0.7m (Small)
Weight :	73.4 lbs. / 33.3kg (3)

Breeding Information	
Gender Ratio :	50% M / 50% F
Egg Group :	Field

Diet :	Herbivore
Habitat :	Cave, Grassland, Forest

Capability List	
Overland	9, Burrow 12, Power 3, Intelligence 4, Groundshaper

Move List	
Level Up	Move List
4	Growl - Normal
7	Astonish - Ghost
12	Mud-Slap - Ground
15	Magnitude - Ground
18	Bulldoze - Ground
23	Sucker Punch - Dark
26	Sand Tomb - Ground
28	Mud Bomb - Ground
33	Earth Power - Ground
40	Dig - Ground
45	Slash - Normal
50	Earthquake - Ground
57	Fissure - Ground

TM/HM Move List	
A1, 01, 06, 10, 11, 15, 17, 21, 26, 27, 28, 32, 34, 36, 37, 39, 40, 42, 44, 45, 46, 48, 49, 65, 68, 71, 78, 80, 87, 90, 94	

Tutor Move List	
Body Slam, Double-Edge, Earth Power, Fury Swipes, Mud-Slap, Night Slash, Snore, Stealth Rock, Sucker Punch, Tri Attack	

320. CUBONE



Base Stats:	
Hit Points:	5
Attack:	5
Defense:	10
Special Attack:	4
Special Defense:	5
Speed:	4

Basic Information

Type : Ground

Basic Abilities: Landslide / Lightningrod / Rock Head

High Abilities: Battle Armor

Evolution:

1 - Cubone

2 - Marowak Minimum 25

Size Information

Height : 1' 4" / 0.4m (Small)

Weight : 14.3 lbs. / 6.5kg (1)

Breeding Information

Gender Ratio : 50% M / 50% F

Egg Group : Monster

Average Hatch Rate: 10 Days

Diet : Herbivore

Habitat : Cave, Mountain, Urban

Capability List

Overland 6, Surface 4, Jump 3, Power 2, Intelligence 4

- Move List
- Level Up Move List
- 1 Growl - Normal
 - 3 Tail Whip - Normal
 - 7 Bone Club - Ground
 - 11 Headbutt - Normal
 - 13 Leer - Normal
 - 17 Focus Energy - Normal
 - 21 Bonemerang - Ground
 - 23 Rage - Normal
 - 27 False Swipe - Normal
 - 31 Thrash - Normal
 - 33 Fling - Dark
 - 37 Bone Rush - Ground
 - 41 Endeavor - Normal
 - 43 Double-Edge - Normal
 - 47 Retaliate - Normal

TM/HM Move List

A4, 06, 10, 11, 13, 14, 17, 21, 26, 27, 28, 31, 32, 37, 38, 39, 40, 42, 44, 45, 46, 48, 49, 54, 56, 59, 67, 75, 78, 80, 87, 90, 94

Egg Move List

Ancientpower, Belly Drum, Chip Away, Detect, Double Kick, Endure, Iron Head, Perish Song, Rock Slide, Screech, Skull Bash, Swords Dance

Tutor Move List

Body Slam, Counter, Dynamicpunch, Earth Power, Endeavor, Fire Punch, Focus Punch, Fury Cutter, Icy Wind, Iron Defense, Iron Tail, Knock Off, Low Kick, Mega Kick, Mega Punch, Mud-Slap, Seismic Toss, Snore, Stealth Rock, Thunderpunch, Uproar

321. MAROWAK



Base Stats:	
Hit Points:	6
Attack:	8
Defense:	11
Special Attack:	5
Special Defense:	8
Speed:	5

Basic Information

Type : Ground

Basic Abilities: Landslide / Lightningrod / Rock Head

High Abilities: Battle Armor

Evolution:

1 - Cubone

2 - Marowak Minimum 25

Size Information

Height : 3' 3" / 1m (Medium)

Weight : 99.2 lbs. / 45kg (3)

Breeding Information

Gender Ratio : 50% M / 50% F

Egg Group : Monster

Diet : Herbivore

Habitat : Cave, Mountain, Urban

Capability List

Overland 8, Surface 6, Jump 4, Power 4, Intelligence 4

- Move List
- Level Up Move List
- 3 Tail Whip - Normal
 - 7 Bone Club - Ground
 - 11 Headbutt - Normal
 - 13 Leer - Normal
 - 17 Focus Energy - Normal
 - 21 Bonemerang - Ground
 - 23 Rage - Normal
 - 27 False Swipe - Normal
 - 33 Thrash - Normal
 - 37 Fling - Dark
 - 43 Bone Rush - Ground
 - 49 Endeavor - Normal
 - 53 Double-Edge - Normal
 - 59 Retaliate - Normal

TM/HM Move List

A4, 06, 10, 11, 13, 14, 15, 17, 21, 26, 27, 28, 31, 32, 37, 38, 39, 40, 42, 44, 45, 46, 48, 49, 52, 54, 56, 59, 67, 68, 71, 75, 78, 80, 87, 90, 94

Tutor Move List

Body Slam, Counter, Dynamicpunch, Earth Power, Endeavor, Fire Punch, Focus Punch, Fury Cutter, Icy Wind, Iron Defense, Iron Tail, Knock Off, Low Kick, Mega Kick, Mega Punch, Mud-Slap, Outrage, Seismic Toss, Snore, Stealth Rock, Thunderpunch, Uproar

322. GLIGAR



Base Stats:	
Hit Points:	7
Attack:	8
Defense:	11
Special Attack:	4
Special Defense:	7
Speed:	9

Basic Information

Type : Ground / Flying

Basic Abilities: Landslide / Mach Speed / Sand Veil / Hyper Cutter

High Abilities: Immunity

Evolution:

1 - Gligar

2 - Gliscor Holding Minimum

Razor Fang 25 Night

Size Information

Height : 3’ 7” / 1.1m (Medium)

Weight : 142.9 lbs. / 64.8kg (4)

Breeding Information

Gender Ratio : 50% M / 50% F

Egg Group : Bug

Average Hatch Rate: 10 Days

Diet : Carnivore

Habitat : Cave, Desert, Forest, Mountain

Capability List

Overland 4, Sky 6, Burrow 4, Jump 4, Power 2, Intelligence 4, Sinker

- Move List
- Level Up Move List
- 1 Poison Sting - Poison
 - 5 Sand-Attack - Ground
 - 9 Harden - Normal
 - 12 Knock Off - Dark
 - 16 Quick Attack - Normal
 - 20 Fury Cutter - Bug
 - 23 Faint Attack - Dark
 - 27 Acrobatics - Flying
 - 31 Screech - Normal
 - 34 Slash - Normal
 - 38 Swords Dance - Normal
 - 42 U-Turn - Bug
 - 45 X-Scissor - Bug
 - 49 Guillotine - Normal

TM/HM Move List

A1, A4, 01, 06, 09, 10, 11, 12, 17, 18, 21, 26, 27, 28, 31, 32, 36, 37, 39, 40, 41, 42, 44, 45, 46, 48, 54, 56, 62, 66, 69, 71, 75, 76, 78, 80, 84, 87, 90, 94

Egg Move List

Agility, Baton Pass, Counter, Cross Poison, Double-Edge, Feint, Metal Claw, Night Slash, Poison Tail, Power Trick, Razor Wind, Rock Climb, Sand Tomb, Wing Attack

Tutor Move List

Aqua Tail, Dark Pulse, Dream Eater, Earth Power, Fury Cutter, Iron Tail, Roost, Snore, Stealth Rock, Steel Wing, Swift, Tailwind

323. GLISCOR



Base Stats:	
Hit Points:	8
Attack:	10
Defense:	13
Special Attack:	5
Special Defense:	8
Speed:	10

Basic Information

Type : Ground / Flying

Basic Abilities: Landslide / Mach Speed / Sand Veil / Hyper Cutter

High Abilities: Immunity / Poison Heal

Evolution:

1 - Gligar

2 - Gliscor Holding Minimum

Razor Fang 25 Night

Size Information

Height : 6’ 7” / 2m (Medium)

Weight : 93.7 lbs. / 42.5kg (3)

Breeding Information

Gender Ratio : 50% M / 50% F

Egg Group : Bug

Diet : Carnivore

Habitat : Cave, Mountain

Capability List

Overland 6, Sky 10, Burrow 8, Jump 4, Power 2, Intelligence 4, Sinker

- Move List
- Level Up Move List
- 5 Sand-Attack - Ground
 - 9 Harden - Normal
 - 12 Knock Off - Dark
 - 16 Quick Attack - Normal
 - 20 Fury Cutter - Bug
 - 23 Faint Attack - Dark
 - 27 Acrobatics - Flying
 - 31 Screech - Normal
 - 34 Night Slash - Dark
 - 38 Swords Dance - Normal
 - 42 U-Turn - Bug
 - 45 X-Scissor - Bug
 - 49 Guillotine - Normal

TM/HM Move List

A1, A4, 01, 06, 09, 10, 11, 12, 15, 17, 18, 21, 26, 27, 28, 31, 32, 36, 37, 39, 40, 41, 42, 44, 45, 46, 48, 54, 56, 62, 66, 68, 69, 71, 75, 76, 78, 80, 84, 87, 90, 94

Tutor Move List

Aqua Tail, Dark Pulse, Defog, Dream Eater, Earth Power, Fire Fang, Fury Cutter, Ice Fang, Iron Tail, Knock Off, Mud-Slap, Poison Jab, Roost, Sky Attack, Snore, Stealth Rock, Steel Wing, Swift, Tailwind, Thunder Fang

324. PHANPY



Base Stats:	
Hit Points:	9
Attack:	6
Defense:	6
Special Attack:	4
Special Defense:	4
Speed:	4

Basic Information

Type : Ground

Basic Abilities: Landslide / Pickup / Frisk

High Abilities: Sand Veil

Evolution:

1 - Phanpy

2 - Donphan Minimum 25

Size Information

Height : 1’ 8” / 0.5m (Small)

Weight : 73.9 lbs. / 33.5kg (3)

Breeding Information

Gender Ratio : 50% M / 50% F

Egg Group : Field

Average Hatch Rate: 10 Days

Diet : Herbivore

Habitat : Forest, Mountain

Capability List

Overland 6, Surface 4, Jump 3, Power 2, Intelligence 3, Tracker

- Move List
- Level Up Move List
- 1 Defense Curl - Normal
 - 1 Growl - Normal
 - 1 Odor Sleuth - Normal
 - 1 Tackle - Normal
 - 6 Flail - Normal
 - 10 Take Down - Normal
 - 15 Rollout - Rock
 - 19 Natural Gift - Normal
 - 24 Slam - Normal
 - 28 Endure - Normal
 - 33 Charm - Normal
 - 37 Last Resort - Normal
 - 42 Double-Edge - Normal

TM/HM Move List

A4, 05, 06, 10, 11, 17, 21, 26, 27, 32, 37, 39, 42, 44, 45, 48, 49, 78, 80, 87, 90, 94

Egg Move List

Ancientpower, Body Slam, Counter, Endeavor, Fissure, Focus Energy, Head Smash, Heavy Slam, Ice Shard, Mud-Slap, Snore

Tutor Move List

Ancientpower, Earth Power, Gunk Shot, Iron Tail, Knock Off, Last Resort, Mud-Slap, Rollout, Seed Bomb, Snore, Stealth Rock, Superpower

325. DONPHAN



Base Stats:	
Hit Points:	9
Attack:	12
Defense:	12
Special Attack:	6
Special Defense:	6
Speed:	5

Basic Information

Type : Ground

Basic Abilities: Landslide / Sturdy / Reckless

High Abilities: Sand Veil

Evolution:

1 - Phanpy

2 - Donphan Minimum 25

Size Information

Height : 3’ 7” / 1.1m (Medium)

Weight : 264.6 lbs. / 120kg (5)

Breeding Information

Gender Ratio : 50% M / 50% F

Egg Group : Field

Diet : Herbivore

Habitat : Desert, Mountain

Capability List

Overland 8, Surface 5, Jump 3, Power 4, Intelligence 4, Tracker

- Move List
- Level Up Move List
- 6 Rapid Spin - Normal
 - 10 Knock Off - Dark
 - 15 Rollout - Rock
 - 19 Magnitude - Ground
 - 24 Slam - Normal
 - 25 Fury Attack - Normal
 - 31 Assurance - Dark
 - 39 Scary Face - Normal
 - 46 Earthquake - Ground
 - 54 Giga Impact - Normal

TM/HM Move List

A4, 05, 06, 10, 11, 15, 17, 21, 26, 27, 32, 37, 39, 42, 44, 45, 48, 49, 68, 69, 71, 74, 78, 80, 84, 87, 90, 94

Tutor Move List

Ancientpower, Block, Body Slam, Bulldoze, Counter, Double-Edge, Earth Power, Fire Fang, Flail, Gunk Shot, Horn Attack, Iron Defense, Iron Tail, Knock Off, Mud-Slap, Odor Sleuth, Rollout, Seed Bomb, Snore, Stealth Rock, Superpower, Thunder Fang

326. BALTOY



Base Stats:

Hit Points:	4
Attack:	4
Defense:	6
Special Attack:	4
Special Defense:	7
Speed:	6

Basic Information

Type : Ground / Psychic

Basic Abilities: Landslide / Mind Mold / Levitate / Own Tempo

High Abilities: Sand Veil

Evolution:

1 - Baltoy

2 - Claydol Minimum 35

Size Information

Height : 1’ 8” / 0.5m (Small)

Weight : 47.4 lbs. / 21.5kg (2)

Breeding Information

Gender Ratio : No Gender

Egg Group : Mineral

Average Hatch Rate: 10 Days

Diet : Terravore

Habitat : Cave

Capability List

Overland 1, Sky 4, Jump 3, Power 2, Intelligence 4, Sinker

- Move List
- Level Up Move List
- 1 Confusion - Psychic
 - 4 Harden - Normal
 - 7 Rapid Spin - Normal
 - 11 Mud-Slap - Ground
 - 15 Psybeam - Psychic
 - 18 Rock Tomb - Rock
 - 21 Selfdestruct - Normal
 - 26 Ancientpower - Rock
 - 31 Power Trick - Psychic
 - 34 Sandstorm - Rock
 - 37 Cosmic Power - Psychic
 - 43 Extrasensory - Psychic
 - 48 Guard Split - Psychic
 - 48 Power Split - Psychic
 - 51 Earth Power - Ground
 - 54 Heal Block - Psychic
 - 60 Explosion - Normal

TM/HM Move List

03, 04, 06, 10, 11, 13, 16, 17, 18, 19, 20, 21, 22, 26, 27, 28, 29, 30, 32, 33, 37, 39, 42, 44, 48, 51, 57, 64, 69, 70, 74, 77, 78, 80, 85, 86, 87, 90, 92

Tutor Move List

Ancientpower, Double-Edge, Earth Power, Gravity, Mud-Slap, Recycle, Role Play, Signal Beam, Skill Swap, Snore, Stealth Rock, Trick, Zen Headbutt

327. CLAYDOL



Base Stats:

Hit Points:	6
Attack:	7
Defense:	11
Special Attack:	7
Special Defense:	12
Speed:	8

Basic Information

Type : Ground / Psychic

Basic Abilities: Landslide / Mind Mold / Levitate / Own Tempo

High Abilities: Sand Veil

Evolution:

1 - Baltoy

2 - Claydol Minimum 35

Size Information

Height : 4’ 11” / 1.5m (Medium)

Weight : 238.1 lbs. / 108kg (5)

Breeding Information

Gender Ratio : No Gender

Egg Group : Mineral

Diet : Terravore

Habitat : Cave

Capability List

Overland 1, Sky 8, Jump 3, Power 3, Intelligence 4, Sinker

- Move List
- Level Up Move List
- 4 Harden - Normal
 - 7 Rapid Spin - Normal
 - 11 Mud-Slap - Ground
 - 15 Psybeam - Psychic
 - 18 Rock Tomb - Rock
 - 21 Selfdestruct - Normal
 - 26 Ancientpower - Rock
 - 31 Power Trick - Psychic
 - 34 Sandstorm - Rock
 - 36 Hyper Beam - Normal
 - 39 Extrasensory - Psychic
 - 47 Cosmic Power - Psychic
 - 54 Guard Split - Psychic
 - 54 Power Split - Psychic
 - 59 Earth Power - Ground
 - 64 Heal Block - Psychic
 - 72 Explosion - Normal

TM/HM Move List

A4, 03, 04, 06, 10, 11, 13, 15, 16, 17, 18, 19, 20, 21, 22, 26, 27, 28, 29, 30, 32, 33, 37, 39, 42, 44, 48, 51, 57, 64, 68, 69, 70, 71, 74, 77, 78, 80, 85, 86, 87, 90, 92, 94

Tutor Move List

Ancientpower, Double-Edge, Earth Power, Gravity, Mud-Slap, Recycle, Role Play, Signal Beam, Skill Swap, Snore, Stealth Rock, Teleport, Trick, Zen Headbutt

328. HIPPOPOTAS



Base Stats:	
Hit Points:	7
Attack:	7
Defense:	8
Special Attack:	4
Special Defense:	4
Speed:	3

Basic Information

Type : Ground

Basic Abilities: Landslide / Sand Stream / Oblivious

High Abilities: Sand Force

Evolution:

1 - Hippopotas

2 - Hippowdon Minimum 30

Size Information

Height : 2’ 7” / 0.8m (Small)

Weight : 109.1 lbs. / 49.5kg (3)

Breeding Information

Gender Ratio : 50% M / 50% F

Egg Group : Field

Average Hatch Rate: 16 Days

Diet : Herbivore

Habitat : Cave, Desert

Capability List

Overland 4, Surface 4, Underwater 2, Burow 6, Jump 2, Power 2, Intelligence 4

Move List

Level Up Move List

1 Sand-Attack - Ground

1 Tackle - Normal

7 Bite - Dark

13 Yawn - Normal

19 Take Down - Normal

25 Sand Tomb - Ground

31 Crunch - Dark

37 Earthquake - Ground

44 Double-Edge - Normal

50 Fissure - Ground

TM/HM Move List

A4, 05, 06, 10, 11, 17, 21, 26, 27, 28, 32, 37, 39, 42, 44, 45, 48, 78, 80, 87, 90, 94

Egg Move List

Body Slam, Curse, Revenge, Sand Tomb, Slack Off, Sleep Talk, Spit Up, Stockpile, Swallow, Whirlwind

Tutor Move List

Earth Power, Iron Tail, Mud-Slap, Snore, Stealth Rock, Superpower, Water Pulse

329. HIPPOWDON



Base Stats:	
Hit Points:	10
Attack:	11
Defense:	12
Special Attack:	7
Special Defense:	7
Speed:	5

Basic Information

Type : Ground

Basic Abilities: Landslide / Sand Stream / Arena Trap

High Abilities: Sand Force

Evolution:

1 - Hippopotas

2 - Hippowdon Minimum 30

Size Information

Height : 6’ 7” / 2m (Large)

Weight : 661.4 lbs. / 300kg (6)

Breeding Information

Gender Ratio : 50% M / 50% F

Egg Group : Field

Diet : Herbivore

Habitat : Cave, Desert

Capability List

Overland 6, Surface 6, Underwater 4, Burrow 6, Jump 3, Power 4, Intelligence 4, Groundshaper

Move List

Level Up Move List

7 Bite - Dark

13 Yawn - Normal

19 Dig - Ground

19 Take Down - Normal

25 Sand Tomb - Ground

31 Crunch - Dark

40 Earthquake - Ground

50 Double-Edge - Normal

60 Fissure - Ground

TM/HM Move List

A4, 05, 06, 10, 11, 15, 17, 21, 26, 27, 28, 32, 37, 39, 42, 44, 45, 48, 68, 71, 78, 80, 87, 90, 94

Tutor Move List

Earth Power, Fire Fang, Ice Fang, Iron Head, Iron Tail, Mud-Slap, Snore, Stealth Rock, Superpower, Thunder Fang, Water Pulse

330. DRILBUR



Base Stats:	
Hit Points:	6
Attack:	9
Defense:	4
Special Attack:	3
Special Defense:	5
Speed:	7

Basic Information

Type : Ground

Basic Abilities: Landslide / Sand Rush / Sand Force

High Abilities: Mold Breaker

Evolution:

1 - Drilbur

2 - Excadrill Minimum 30

Size Information

Height : 1’ 0” / 0.3m (Small)

Weight : 18.7 lbs. / 8.5kg (1)

Breeding Information

Gender Ratio : 50% M / 50% F

Egg Group : Field

Average Hatch Rate: 10 Days

Diet : Herbivore

Habitat : Cave, Mountain

Capability List

Overland 4, Surface 2, Burrow 6, Jump 2, Power 2, Intelligence 4

- Move List
- Level Up Move List
- 1 Mud Sport - Ground
 - 1 Scratch - Normal
 - 5 Rapid Spin - Normal
 - 8 Mud-Slap - Ground
 - 12 Fury Swipes - Normal
 - 15 Metal Claw - Steel
 - 19 Dig - Ground
 - 22 Hone Claws - Dark
 - 26 Slash - Normal
 - 29 Rock Slide - Rock
 - 33 Earthquake - Ground
 - 36 Swords Dance - Normal
 - 40 Sandstorm - Rock
 - 43 Drill Run - Ground
 - 47 Fissure - Ground

TM/HM Move List

A1, A4, 01, 06, 10, 17, 21, 26, 27, 28, 31, 32, 36, 37, 39, 40, 42, 44, 45, 48, 56, 65, 75, 78, 80, 84, 87, 90, 94

Egg Move List

Crush Claw, Earth Power, Iron Defense, Metal Sound, Rapid Spin, Rock Climb, Skull Bash, Submission

Tutor Move List

331. EXCADRILL



Base Stats:	
Hit Points:	11
Attack:	14
Defense:	6
Special Attack:	5
Special Defense:	7
Speed:	9

Basic Information

Type : Ground / Steel

Basic Abilities: Landslide / Unbreakable / Sand Rush / Sand Force

High Abilities: Mold Breaker

Evolution:

1 - Drilbur

2 - Excadrill Minimum 30

Size Information

Height : 2’ 4” / 0.7m (Small)

Weight : 89.1 lbs. / 40.4kg (3)

Breeding Information

Gender Ratio : 50% M / 50% F

Egg Group : Field

Diet : Herbivore

Habitat : Cave, Mountain

Capability List

Overland 6, Surface 4, Burrow 10, Jump 3, Power 3, Intelligence 4, Groundshaper

- Move List
- Level Up Move List
- 5 Rapid Spin - Normal
 - 8 Mud-Slap - Ground
 - 12 Fury Swipes - Normal
 - 15 Metal Claw - Steel
 - 19 Dig - Ground
 - 22 Hone Claws - Dark
 - 26 Slash - Normal
 - 29 Rock Slide - Rock
 - 31 Horn Drill - Normal
 - 36 Earthquake - Ground
 - 42 Swords Dance - Normal
 - 49 Sandstorm - Rock
 - 55 Drill Run - Ground
 - 62 Fissure - Ground

TM/HM Move List

A1, A4, 01, 06, 10, 15, 17, 21, 26, 27, 28, 31, 32, 36, 37, 39, 40, 42, 44, 45, 48, 52, 56, 65, 68, 75, 78, 80, 84, 87, 90, 94

Tutor Move List

332. GOLETT



Base Stats:	
Hit Points:	6
Attack:	7
Defense:	6
Special Attack:	4
Special Defense:	5
Speed:	4

Basic Information
Type : Ground / Ghost
Basic Abilities: Landslide / Haunt / Iron Fist / Klutz
High Abilities: No Guard
Evolution:
1 - Golett
2 - Golurk Minimum 40

Size Information
Height : 3' 3" / 1m (Medium)
Weight : 202.8 lbs. / 92kg (4)

Breeding Information
Gender Ratio : No Gender
Egg Group : Mineral
Average Hatch Rate: 10 Days

Diet : Terravore
Habitat : Desert, Mountain

Capability List
Overland 6, Sky 6, Jump 1, Power 4, Intelligence 2, Sinker

- Move List
- Level Up Move List
- 1 Astonish - Ghost
 - 1 Defense Curl - Normal
 - 1 Pound - Normal
 - 5 Mud-Slap - Ground
 - 9 Rollout - Rock
 - 13 Shadow Punch - Ghost
 - 17 Iron Defense - Steel
 - 21 Mega Punch - Normal
 - 25 Magnitude - Ground
 - 30 Dynamicpunch - Fighting
 - 35 Night Shade - Ghost
 - 40 Curse - Special Case
 - 45 Earthquake - Ground
 - 50 Hammer Arm - Fighting
 - 55 Focus Punch - Fighting

TM/HM Move List

A4, 06, 10, 13, 17, 18, 19, 20, 21, 26, 27, 29, 30, 31, 32, 39, 42, 44, 46, 47, 48, 52, 56, 69, 70, 74, 78, 80, 86, 87, 90, 94

Egg Move List

Tutor Move List

333. GOLURK



Base Stats:	
Hit Points:	9
Attack:	12
Defense:	8
Special Attack:	6
Special Defense:	8
Speed:	6

Basic Information
Type : Ground / Ghost
Basic Abilities: Landslide / Haunt / Iron Fist / Klutz
High Abilities: No Guard
Evolution:
1 - Golett
2 - Golurk Minimum 40

Size Information
Height : 9' 0" / 2.8m (Large)
Weight : 727.5 lbs. / 330kg (6)

Breeding Information
Gender Ratio : No Gender
Egg Group : Mineral

Diet : Terravore
Habitat : Desert, Mountain

Capability List
Overland 8, Sky 10, Jump 1, Power 6, Intelligence 4, Groundshaper, Sinker

- Move List
- Level Up Move List
- 5 Mud-Slap - Ground
 - 9 Rollout - Rock
 - 13 Shadow Punch - Ghost
 - 17 Iron Defense - Steel
 - 21 Mega Punch - Normal
 - 25 Magnitude - Ground
 - 30 Dynamicpunch - Fighting
 - 35 Night Shade - Ghost
 - 40 Curse - Special Case
 - 43 Heavy Slam - Steel
 - 50 Earthquake - Ground
 - 60 Hammer Arm - Fighting
 - 70 Focus Punch - Fighting

TM/HM Move List

A2, A4, 06, 10, 13, 15, 17, 18, 19, 20, 21, 22, 24, 26, 27, 29, 30, 31, 32, 39, 42, 44, 46, 47, 48, 52, 56, 57, 68, 69, 70, 71, 74, 78, 80, 86, 87, 90, 91, 94

Tutor Move List

334. BONSLY



Base Stats:	
Hit Points:	5
Attack:	8
Defense:	10
Special Attack:	1
Special Defense:	5
Speed:	1

Basic Information

Type : Rock

Basic Abilities: Mountain Peak / Sturdy / Rock Head

High Abilities: Rattled

Evolution:

1 - Bonsly

2 - Sudowoodo Minimum Learn Mimic

Size Information

Height : 1’ 8” / 0.5m (Small)

Weight : 33.1 lbs. / 15kg (2)

Breeding Information

Gender Ratio : 50% M / 50% F

Egg Group : Mineral

Average Hatch Rate: 10 Days

Diet : Phototroph

Habitat : Forest, Grassland, Taiga

Capability List

Overland 4, Jump 2, Power 1, Intelligence 3, Sinker

- Move List
- Level Up Move List
- 1 Copycat - Normal
 - 1 Fake Tears - Dark
 - 6 Flail - Normal
 - 9 Low Kick - Fighting
 - 14 Rock Throw - Rock
 - 17 Mimic - Normal
 - 22 Block - Normal
 - 25 Faint Attack - Dark
 - 30 Rock Tomb - Rock
 - 33 Rock Slide - Rock
 - 38 Slam - Normal
 - 41 Sucker Punch - Dark
 - 46 Double-Edge - Normal

TM/HM Move List

04, 06, 10, 11, 17, 21, 27, 28, 31, 32, 37, 39, 42, 44, 45, 46, 48, 64, 69, 77, 80, 87, 90

Egg Move List

Curse, Defense Curl, Endure, Harden, Headbutt, Rollout, Sand Tomb, Selfdestruct, Stealth Rock

Tutor Move List

Block, Earth Power, Helping Hand, Low Kick, Magic Coat, Rollout, Snore, Sucker Punch, Uproar

335. SUDOWOODO



Base Stats:	
Hit Points:	7
Attack:	10
Defense:	12
Special Attack:	3
Special Defense:	7
Speed:	3

Basic Information

Type : Rock

Basic Abilities: Mountain Peak / Sturdy / Rock Head

High Abilities: Rattled

Evolution:

1 - Bonsly

2 - Sudowoodo Minimum Learn Mimic

Size Information

Height : 3’ 11” / 1.2m (Medium)

Weight : 83.8 lbs. / 38kg (3)

Breeding Information

Gender Ratio : 50% M / 50% F

Egg Group : Mineral

Diet : Phototroph

Habitat : Forest, Taiga

Capability List

Overland 6, Jump 2, Power 4, Intelligence 4, Sinker, Stealth

- Move List
- Level Up Move List
- 6 Flail - Normal
 - 9 Low Kick - Fighting
 - 14 Rock Throw - Rock
 - 17 Mimic - Normal
 - 22 Block - Normal
 - 25 Faint Attack - Dark
 - 30 Rock Tomb - Rock
 - 33 Rock Slide - Rock
 - 38 Slam - Normal
 - 41 Sucker Punch - Dark
 - 46 Double-Edge - Normal
 - 49 Hammer Arm - Fighting

TM/HM Move List

A4, 04, 06, 10, 11, 12, 17, 21, 26, 27, 28, 31, 32, 37, 39, 41, 42, 44, 45, 46, 48, 56, 64, 69, 71, 77, 78, 80, 87, 90, 94

Tutor Move List

Block, Body Slam, Counter, Dynamicpunch, Earth Power, Fire Punch, Focus Punch, Helping Hand, Ice Punch, Low Kick, Magic Coat, Mega Kick, Mega Punch, Mud-Slap, Rollout, Seismic Toss, Snore, Sucker Punch, Thunderpunch, Wood Hammer

336. NOSEPASS



Base Stats:	
Hit Points:	3
Attack:	5
Defense:	14
Special Attack:	5
Special Defense:	9
Speed:	4

Basic Information

Type : Rock

Basic Abilities: Mountain Peak / Sturdy / Magnet Pull

High Abilities: Sand Force

Evolution:

1 - Nosepass

2 - Probopass Minimum 25 at Mt. Coronet

Size Information

Height : 3’ 3” / 1m (Medium)

Weight : 213.8 lbs. / 97kg (4)

Breeding Information

Gender Ratio : 50% M / 50% F

Egg Group : Mineral

Average Hatch Rate: 10 Days

Diet : Terravore

Habitat : Beach, Cave, Mountain

Capability List

Overland 3, Jump 1, Power 3, Intelligence 4, Magnetic, Sinker

- Move List
- Level Up Move List
- 1 Tackle - Normal
 - 7 Harden - Normal
 - 13 Rock Throw - Rock
 - 19 Block - Normal
 - 25 Thunder Wave - Electric
 - 31 Rock Slide - Rock
 - 37 Sandstorm - Rock
 - 43 Rest - Psychic
 - 49 Power Gem - Rock
 - 55 Discharge - Electric
 - 61 Stone Edge - Rock
 - 67 Zap Cannon - Electric
 - 73 Lock-On - Normal
 - 79 Earth Power - Ground

TM/HM Move List

A4, 06, 10, 11, 12, 17, 21, 24, 25, 26, 27, 32, 37, 39, 41, 42, 44, 45, 48, 64, 69, 71, 72, 73, 78, 80, 87, 90, 94

Egg Move List

Block, Double-Edge, Endure, Explosion, Magnitude, Rollout, Stealth Rock

Tutor Move List

Ancientpower, Block, Body Slam, Defense Curl, Dynamicpunch, Earth Power, Fire Punch, Gravity, Ice Punch, Iron Defense, Iron Defense, Magnet Rise, Mud-Slap, Pain Split, Role Play, Rollout, Shock Wave, Snore, Thunderpunch

337. PROBOPASS



Base Stats:	
Hit Points:	6
Attack:	6
Defense:	15
Special Attack:	8
Special Defense:	15
Speed:	4

Basic Information

Type : Rock / Steel

Basic Abilities: Moutain Peak / Unbreakable / Sturdy / Magnet Pull

High Abilities: Sand Force

Evolution:

1 - Nosepass

2 - Probopass Minimum 25 at Mt. Coronet

Size Information

Height : 4’ 7” / 1.4m (Medium)

Weight : 749.6 lbs. / 340kg (6)

Breeding Information

Gender Ratio : 50% M / 50% F

Egg Group : Mineral

Diet : Terravore

Habitat : Mountain

Capability List

Overland 6, Jump 1, Power 5, Intelligence 4, Magnetic, Sinker

- Move List
- Level Up Move List
- 7 Iron Defense - Steel
 - 13 Magnet Bomb - Steel
 - 19 Block - Normal
 - 25 Thunder Wave - Electric
 - 31 Rock Slide - Rock
 - 37 Sandstorm - Rock
 - 43 Rest - Psychic
 - 49 Power Gem - Rock
 - 55 Discharge - Electric
 - 61 Stone Edge - Rock
 - 67 Zap Cannon - Electric
 - 73 Lock-On - Normal
 - 79 Earth Power - Ground

TM/HM Move List

A4, 06, 10, 11, 12, 15, 17, 21, 24, 25, 26, 27, 32, 37, 39, 41, 42, 44, 45, 48, 64, 68, 69, 71, 72, 73, 78, 80, 87, 90, 91, 94

Tutor Move List

Ancientpower, Block, Body Slam, Defense Curl, Dynamicpunch, Earth Power, Fire Punch, Gravity, Ice Punch, Iron Defense, Iron Defense, Magnet Rise, Mud-Slap, Pain Split, Role Play, Rollout, Snore, Thunderpunch

338. ONIX



Base Stats:	
Hit Points:	4
Attack:	5
Defense:	16
Special Attack:	3
Special Defense:	5
Speed:	7

Basic Information
Type : Rock / Ground
Basic Abilities: Mountain Peak / Landslide / Sturdy / Rock Head
High Abilities: Weak Armor
Evolution:
1 - Onix
2 - Steelix Holding Minimum Metal Coat 35

Size Information
Height : 28’ 10” / 8.8m (Huge)
Weight : 463 lbs. / 210kg (6)

Breeding Information
Gender Ratio : 50% M / 50% F
Egg Group : Mineral
Average Hatch Rate: 13 Days

Diet : Terravore
Habitat : Cave, Mountain

Capability List
Overland 8, Burrow 9, Jump 3, Power 5, Intelligence 4, Groundshaper, Reach, Sinker

- Move List
- Level Up Move List
- 1 Bind - Normal
 - 1 Harden - Normal
 - 1 Mud Sport - Ground
 - 1 Tackle - Normal
 - 6 Screech - Normal
 - 9 Rock Throw - Rock
 - 14 Rage - Normal
 - 17 Rock Tomb - Rock
 - 22 Smack Down
 - 25 Sandstorm - Rock
 - 33 Slam - Normal
 - 38 Stealth Rock - Rock
 - 41 Dragonbreath - Dragon
 - 46 Curse - Special Case
 - 49 Iron Tail - Steel
 - 54 Sand Tomb - Ground
 - 57 Double-Edge - Normal
 - 62 Stone Edge - Rock

TM/HM Move List

A4, 05, 06, 10, 11, 12, 17, 21, 26, 27, 28, 32, 37, 39, 41, 42, 44, 45, 48, 64, 66, 69, 71, 74, 77, 78, 80, 82, 87, 90, 91, 94

Egg Move List

Block, Defense Curl, Explosion, Flail, Heavy Slam, Rock Blast, Rock Climb, Rock Slide, Rollout, Stealth Rock

Tutor Move List

Ancientpower, Block, Body Slam, Dragon Pulse, Earth Power, Iron Head, Mud-Slap, Snore, Twister

339. STEELIX



Base Stats:	
Hit Points:	8
Attack:	9
Defense:	20
Special Attack:	6
Special Defense:	7
Speed:	3

Basic Information
Type : Steel / Ground
Basic Abilities: Unbreakable / Landslide / Sturdy / Rock Head
High Abilities: Sheer Force
Evolution:
1 - Onix
2 - Steelix Holding Minimum Metal Coat 35

Size Information
Height : 30’ 2” / 9.2m (Gigantic)
Weight : 881.8 lbs. / 400kg (6)

Breeding Information
Gender Ratio : 50% M / 50% F
Egg Group : Mineral

Diet : Terravore
Habitat : Cave, Desert, Mountain

Capability List

Overland 8, Burrow 12, Jump 3, Power 5, Intelligence 4, Groundshaper, Reach, Sinker

- Move List
- Level Up Move List
- 6 Screech - Normal
 - 9 Rock Throw - Rock
 - 14 Rage - Normal
 - 17 Rock Tomb - Rock
 - 22 Smack Down - Rock
 - 25 Sandstorm - Rock
 - 30 Autotomize - Steel
 - 33 Slam - Normal
 - 38 Stealth Rock - Rock
 - 41 Dragonbreath - Dragon
 - 46 Curse - Special Case
 - 49 Iron Tail - Steel
 - 54 Crunch - Dark
 - 57 Double-Edge - Normal
 - 62 Stone Edge - Rock

TM/HM Move List

A1, A4, 05, 06, 10, 11, 12, 15, 17, 21, 26, 27, 28, 32, 37, 39, 41, 42, 44, 45, 48, 64, 66, 68, 69, 71, 74, 77, 78, 80, 82, 87, 90, 91, 94

Tutor Move List

Ancientpower, Aqua Tail, Block, Body Slam, Dark Pulse, Defense Curl, Dragon Pulse, Earth Power, Fire Fang, Ice Fang, Iron Head, Magnet Rise, Mud-Slap, Rollout, Snore, Thunder Fang, Twister

340. BRONZOR

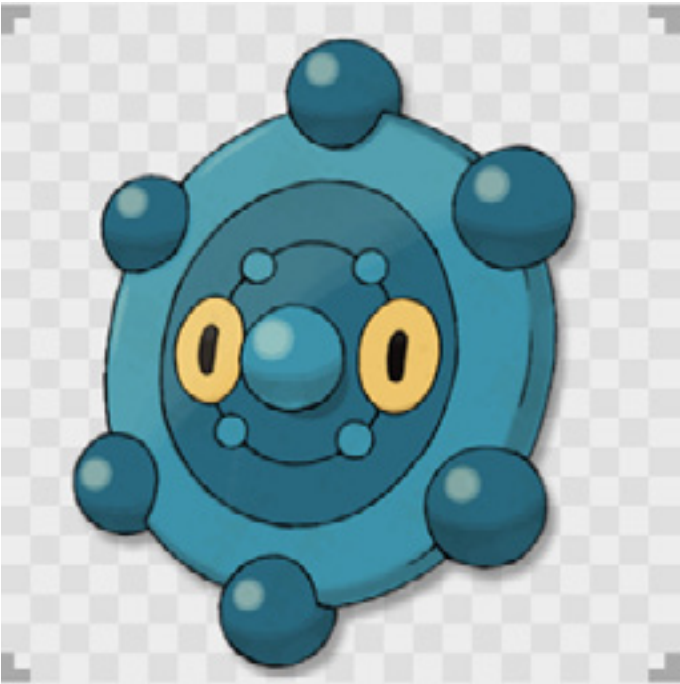

Base Stats:

Hit Points:	6
Attack:	2
Defense:	9
Special Attack:	2
Special Defense:	9
Speed:	2

Basic Information

Type : Steel / Psychic

Basic Abilities: Unbreakable / Mind Mold / Levitate / Heatproof

High Abilities: Heavy Metal

Evolution:

1 - Bronzor

2 - Bronzong Minimum 30

Size Information

Height : 1’ 8” / 0.5m (Small)

Weight : 133.4 lbs. / 60.5kg (4)

Breeding Information

Gender Ratio : No Gender

Egg Group : Mineral

Average Hatch Rate: 10 Days

Diet : Nullivore

Habitat : Cave, Forest, Mountain

Capability List

Overland 1, Sky 4, Jump 2, Power 3, Intelligence 4, Sinker

Move List

Level Up Move List

1 Confusion - Psychic

1 Tackle - Normal

7 Hypnosis - Psychic

12 Imprison - Psychic

14 Confuse Ray - Ghost

19 Extrasensory - Psychic

26 Iron Defense - Steel

30 Safeguard - Normal

35 Gyro Ball - Steel

37 Future Sight - Psychic

41 Faint Attack - Dark

49 Payback - Dark

52 Heal Block - Psychic

54 Heavy Slam - Steel

TM/HM Move List

03, 04, 06, 10, 11, 16, 17, 18, 19, 20, 21, 22, 26, 27, 29, 30, 32, 33, 37, 39, 42, 44, 48, 57, 66, 69, 70, 74, 77, 78, 80, 85, 86, 87, 90, 91, 92

Tutor Move List

Ancientpower, Gravity, Recycle, Rollout, Signal Beam, Skill Swap, Snore, Stealth Rock, Trick

341. BRONZONG



Base Stats:

Hit Points:	7
Attack:	9
Defense:	12
Special Attack:	8
Special Defense:	12
Speed:	3

Basic Information

Type : Steel / Psychic

Basic Abilities: Unbreakable / Mind Mold / Levitate / Heatproof

High Abilities: Heavy Metal

Evolution:

1 - Bronzor

2 - Bronzong Minimum 30

Size Information

Height : 4’ 3” / 1.3m (Medium)

Weight : 412.3 lbs. / 187kg (5)

Breeding Information

Gender Ratio : No Gender

Egg Group : Mineral

Diet : Nullivore

Habitat : Cave, Mountain

Capability List

Overland 1, Sky 8, Jump 2, Power 4, Intelligence 4, Sinker

Move List

Level Up Move List

7 Hypnosis - Psychic

12 Imprison - Psychic

14 Confuse Ray - Ghost

19 Extrasensory - Psychic

26 Iron Defense - Steel

30 Safeguard - Normal

33 Block - Normal

38 Gyro Ball - Steel

43 Future Sight - Psychic

50 Faint Attack - Dark

61 Payback - Dark

67 Heal Block - Psychic

72 Heavy Slam - Steel

TM/HM Move List

A4, 03, 04, 06, 10, 11, 15, 16, 17, 18, 19, 20, 21, 22, 26, 27, 29, 30, 32, 33, 37, 39, 42, 44, 48, 57, 64, 66, 68, 69, 70, 74, 77, 78, 80, 85, 86, 87, 90, 91, 92, 94

Tutor Move List

Ancientpower, Block, Iron Head, Gravity, Rain Dance, Recycle, Rollout, Signal Beam, Skill Swap, Snore, Sunny Day, Stealth Rock, Trick, Zen Headbutt

342. SUNKERN



Base Stats:
Hit Points: 3
Attack: 3
Defense: 3
Special Attack: 3
Special Defense: 3
Speed: 3

Basic Information
Type : Grass
Basic Abilities: Overgrow / Chlorophyll / Solar Power
High Abilities: Early Bird
Evolution:
1 - Sunkern
2 - Sunflora Sun Stone

Size Information
Height : 1' 0" / 0.3m (Small)
Weight : 4 lbs. / 1.8kg (1)

Breeding Information
Gender Ratio : 50% M / 50% F
Egg Group : Plant
Average Hatch Rate: 10 Days

Diet : Phototroph
Habitat : Grassland, Forest

Capability List
Overland 4, Surface 2, Jump 1, Power 1, Intelligence 3, Sprouter

Move List
Level Up Move List
1 Absorb - Grass
1 Growth - Normal
5 Mega Drain - Grass
9 Ingrain - Grass
13 Grasswhistle - Grass
17 Leech Seed - Grass
21 Endeavor - Normal
25 Worry Seed - Grass
29 Razor Leaf - Grass
33 Synthesis - Grass
37 Sunny Day - Fire
41 Giga Drain - Grass
45 Seed Bomb - Grass

TM/HM Move List
A1, 06, 10, 11, 16, 17, 20, 21, 22, 27, 32, 36, 42, 44, 45, 48, 53, 70, 75, 86, 87, 90

Egg Move List
Bide, Curse, Encore, Endure, Grasswhistle, Helping Hand, Ingrain, Leech Seed, Morning Sun, Nature Power, Sweet Scent

Tutor Move List
Bullet Seed, Double-Edge, Endeavor, Helping Hand, Seed Bomb, Snore, Synthesis, Uproar, Worry Seed

343. SUNFLORA

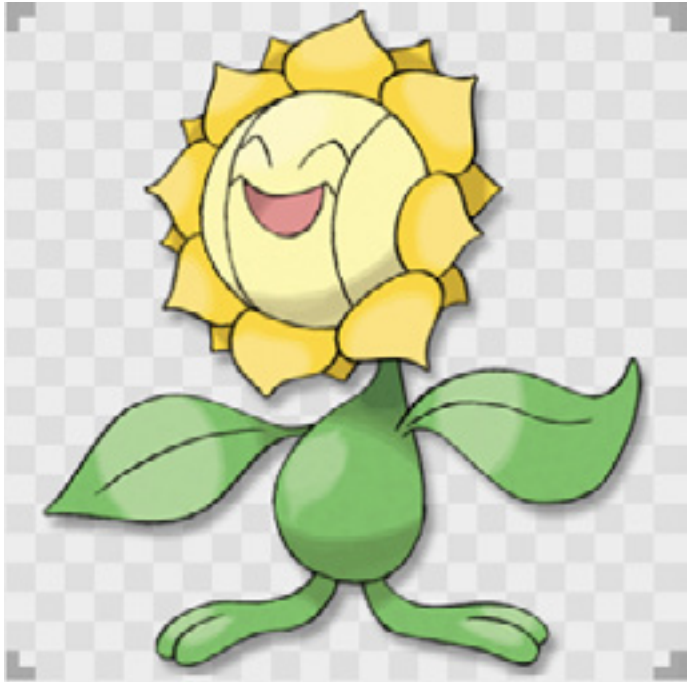

Base Stats:
Hit Points: 8
Attack: 8
Defense: 6
Special Attack: 11
Special Defense: 9
Speed: 3

Basic Information
Type : Grass
Basic Abilities: Overgrow / Chlorophyll / Solar Power
High Abilities: Early Bird
Evolution:
1 - Sunkern
2 - Sunflora Sun Stone

Size Information
Height : 2' 7" / 0.8m (Small)
Weight : 18.7 lbs. / 8.5kg (1)

Breeding Information
Gender Ratio : 50% M / 50% F
Egg Group : Plant

Diet : Phototroph
Habitat : Grassland

Capability List
Overland 7, Surface 4, Jump 2, Power 1, Intelligence 4, Sprouter

Move List
Level Up Move List
5 Mega Drain - Grass
9 Ingrain - Grass
13 Grasswhistle - Grass
17 Leech Seed - Grass
21 Bullet Seed - Grass
25 Worry Seed - Grass
29 Razor Leaf - Grass
33 Petal Dance - Grass
37 Sunny Day - Fire
41 Solarbeam - Grass
45 Leaf Storm - Grass

TM/HM Move List
A1, 06, 10, 11, 15, 16, 17, 20, 21, 22, 27, 32, 36, 42, 44, 45, 48, 53, 68, 70, 75, 86, 87, 90

Tutor Move List
Double-Edge, Endeavor, Giga Drain, Helping Hand, Pound, Seed Bomb, Snore, Synthesis, Uproar, Worry Seed

344. TANGELA



Base Stats:	
Hit Points:	7
Attack:	6
Defense:	12
Special Attack:	10
Special Defense:	4
Speed:	6

Basic Information	
Type :	Grass
Basic Abilities:	Overgrow / Chlorophyll / Leaf Guard
High Abilities:	Regenerator
Evolution:	
1 -	Tangela
2 -	Tangrowth Learn AncientPower

Size Information	
Height :	3' 3" / 1m (Medium)
Weight :	77.2 lbs. / 35kg (3)

Breeding Information	
Gender Ratio :	50% M / 50% F
Egg Group :	Plant
Average Hatch Rate:	10 Days

Diet :	Phototroph
Habitat :	Forest, Grassland, Mountain, Rainforest

Capability List	
Overland	6, Surface 2, Jump 2, Power 2, Intelligence 4, Reach

Move List	
Level Up	Move List
1	Constrict - Normal
1	Ingrain - Grass
5	Sleep Powder - Grass
8	Absorb - Grass
12	Growth - Normal
15	Poisonpowder - Poison
19	Vine Whip - Grass
22	Bind - Normal
26	Mega Drain - Grass
29	Stun Spore - Grass
33	Knock Off - Dark
36	Ancientpower - Rock
40	Natural Gift - Normal
43	Slam - Normal
47	Tickle - Normal
50	Wring Out - Normal
54	Power Whip - Grass

TM/HM Move List	
A1, 06, 10, 11, 15, 17, 21, 22, 27, 32, 33, 36, 42, 44, 45, 46, 48, 53, 68, 70, 75, 77, 86, 87, 90, 94	

Egg Move List	
Amnesia, Confusion, Endeavor, Flail, Giga Drain, Leaf Storm, Leech Seed, Mega Drain, Natural Gift, Nature Power, Power Swap, Rage Powder, Reflect	

Tutor Move List	
Ancientpower, Body Slam, Bullet Seed, Double-Edge, Knock Off, Pain Split, Seed Bomb, Shock Wave, Snore, Synthesis, Worry Seed	

345. TANGROWTH



Base Stats:	
Hit Points:	10
Attack:	10
Defense:	13
Special Attack:	11
Special Defense:	5
Speed:	5

Basic Information	
Type :	Grass
Basic Abilities:	Overgrow / Chlorophyll / Leaf Guard
High Abilities:	Regenerator
Evolution:	
1 -	Tangela
2 -	Tangrowth Learn AncientPower

Size Information	
Height :	6' 7" / 2m (Large)
Weight :	283.5 lbs. / 128.6kg (5)

Breeding Information	
Gender Ratio :	50% M / 50% F
Egg Group :	Plant

Diet :	Phototroph
Habitat :	Marsh, Rainforest

Capability List	
Overland	8, Surface 4, Jump 2, Power 4, Intelligence 4, Sprouter, Reach

Move List	
Level Up	Move List
5	Sleep Powder - Grass
8	Absorb - Grass
12	Growth - Normal
15	Poisonpowder - Poison
19	Vine Whip - Grass
22	Bind - Normal
26	Mega Drain - Grass
29	Stun Spore - Grass
33	Knock Off - Dark
36	Ancientpower - Rock
40	Natural Gift - Normal
43	Slam - Normal
47	Tickle - Normal
50	Wring Out - Normal
54	Power Whip - Grass
57	Block - Normal

TM/HM Move List	
A1, A4, 06, 10, 11, 15, 17, 21, 22, 26, 27, 31, 32, 33, 36, 39, 40, 42, 44, 45, 46, 48, 52, 53, 56, 66, 68, 70, 75, 77, 78, 80, 84, 86, 87, 90, 94	

Tutor Move List	
Ancientpower, Block, Bullet Seed, Giga Drain, Knock Off, Pain Split, Rage Powder, Seed Bomb, Shock Wave, Snore, Synthesis, Worry Seed	

346. CHERUBI



Base Stats:	
Hit Points:	5
Attack:	4
Defense:	5
Special Attack:	6
Special Defense:	5
Speed:	4

Basic Information

Type : Grass

Basic Abilities: Overgrow / Chlorophyll / Klutz

High Abilities: Leaf Guard

Evolution:

1 - Cherubi

2 - Cherrim Minimum 25

Size Information

Height : 1’ 4” / 0.4m (Small)

Weight : 7.3 lbs. / 3.3kg (1)

Breeding Information

Gender Ratio : 50% M / 50% F

Egg Group : Fairy / Plant

Average Hatch Rate: 10 Days

Diet : Phototroph

Habitat : Forest, Rainforest

Capability List

Overland 4, Surface 2, Jump 4, Power 1, Intelligence 3

- Move List
- Level Up Move List
- 1 Tackle - Normal
 - 1 Morning Sun - Normal
 - 7 Growth - Normal
 - 10 Leech Seed - Grass
 - 13 Helping Hand - Normal
 - 19 Magical Leaf - Grass
 - 22 Sunny Day - Fire
 - 28 Worry Seed - Grass
 - 31 Take Down - Normal
 - 37 Solarbeam - Grass
 - 40 Lucky Chant - Normal

TM/HM Move List

06, 10, 11, 17, 20, 21, 22, 27, 32, 42, 44, 45, 48, 53, 70, 75, 86, 87, 90

Egg Move List

Aromatherapy, Defense Curl, Grasswhistle, Heal Pulse, Healing Wish, Natural Gift, Nature Power, Razor Leaf, Rollout, Seed Bomb, Sweet Scent, Tickle, Weather Ball

Tutor Move List

Bullet Seed, Giga Drain, Helping Hand, Natural Gift, Rollout, Seed Bomb, Snore, Worry Seed

347. CHERRIM



Base Stats:	
Hit Points:	7
Attack:	6
Defense:	7
Special Attack:	9
Special Defense:	8
Speed:	9

Basic Information

Type : Grass

Basic Abilities: Overgrow / Flower Gift / Pick Up

High Abilities: Leaf Guard / Sap Sipper

Evolution:

1 - Cherubi

2 - Cherrim Minimum 25

Size Information

Height : 1’ 8” / 0.5m (Small)

Weight : 20.5 lbs. / 9.3kg (1)

Breeding Information

Gender Ratio : 50% M / 50% F

Egg Group : Fairy / Plant

Diet : Phototroph

Habitat : Forest

Capability List

Overland 6, Surface 4, Jump 4, Power 1, Intelligence 4, Bloom

- Move List
- Level Up Move List
- 7 Growth - Normal
 - 10 Leech Seed - Grass
 - 13 Helping Hand - Normal
 - 19 Magical Leaf - Grass
 - 22 Sunny Day - Fire
 - 25 Petal Dance - Grass
 - 30 Worry Seed - Grass
 - 35 Take Down - Normal
 - 43 Solarbeam - Grass
 - 48 Lucky Chant - Normal

TM/HM Move List

06, 10, 11, 15, 17, 20, 21, 22, 27, 32, 42, 44, 45, 48, 53, 68, 70, 75, 86, 87, 90

Tutor Move List

Bullet Seed, Giga Drain, Helping Hand, Natural Gift, Rollout, Seed Bomb, Snore, Worry Seed

348. COTTONEE



Base Stats:	
Hit Points:	4
Attack:	3
Defense:	6
Special Attack:	4
Special Defense:	5
Speed:	7

Basic Information	
Type :	Grass
Basic Abilities:	Overgrow / Prankster / Infiltrator
High Abilities:	Chlorophyll
Evolution:	
1 -	Cottonee
2 -	Whimsicott Sun Stone

Size Information	
Height :	1’ 0” / 0.3m (Small)
Weight :	1.3 lbs. / 0.6kg (1)

Breeding Information	
Gender Ratio :	50% M / 50% F
Egg Group :	Plant / Fairy
Average Hatch Rate:	10 Days

Diet :	Phototroph
Habitat :	Grassland

Capability List	
Overland	5, Sky 6, Surface 3, Jump 5, Power 1, Intelligence 4, Sprouter, Shrinkable

Move List	
Level Up Move List	
1	Absorb - Grass
4	Growth - Normal
8	Leech Seed - Grass
10	Stun Spore - Grass
13	Mega Drain - Grass
17	Cotton Spore - Grass
19	Razor Leaf - Grass
22	Poisonpowder - Poison
26	Giga Drain - Grass
28	Charm - Normal
31	Helping Hand - Normal
35	Energy Ball - Grass
37	Cotton Guard - Grass
40	Sunny Day - Fire
44	Endeavor - Normal
46	Solarbeam - Grass

TM/HM Move List	
06, 10, 11, 12, 17, 20, 21, 22, 27, 32, 42, 44, 45, 48, 53, 70, 85, 86, 87, 90	

Egg Move List	
Beat Up, Encore, Fake Tears, Grasswhistle, Memento, Natural Gift, Switcheroo, Tickle, Worry Seed	

Tutor Move List	

349. WHIMSICOTT



Base Stats:	
Hit Points:	6
Attack:	7
Defense:	9
Special Attack:	8
Special Defense:	8
Speed:	12

Basic Information	
Type :	Grass
Basic Abilities:	Overgrow / Prankster / Infiltrator
High Abilities:	Chlorophyll
Evolution:	
1 -	Cottonee
2 -	Whimsicott Sun Stone

Size Information	
Height :	2’ 4” / 0.7m (Small)
Weight :	14.6 lbs. / 6.6kg (1)

Breeding Information	
Gender Ratio :	50% M / 50% F
Egg Group :	Plant / Fairy

Diet :	Phototroph
Habitat :	Forest, Grassland

Capability List	
Overland	8, Sky 8, Surface 4, Jump 6, Power 2, Intelligence 5, Sprouter, Shrinkable, Inflatable

Move List	
Level Up Move List	
10	Gust - Flying
28	Tailwind - Flying
46	Hurricane - Flying
TM/HM Move List	
06, 10, 11, 12, 17, 20, 21, 22, 27, 32, 42, 44, 45, 48, 53, 70, 85, 86, 87, 90	
Tutor Move List	
Cotton Spore, Growth, Leech Seed, Mega Drain	

350. PETILIL



Base Stats:

Hit Points:	5
Attack:	4
Defense:	5
Special Attack:	7
Special Defense:	5
Speed:	3

Basic Information

Type : Grass

Basic Abilities: Overgrow / Chlorophyll / Own Tempo

High Abilities: Leaf Guard

Evolution:

1 - Petilil

2 - Lilligant Sun Stone

Size Information

Height : 1’ 8” / 0.5m (Small)

Weight : 14.6 lbs. / 6.6kg (1)

Breeding Information

Gender Ratio : 0% M / 100% F

Egg Group : Plant

Average Hatch Rate: 10 Days

Diet : Phototroph

Habitat : Forest, Rainforest

Capability List

Overland 6, Surface 4, Jump 2, Power 1, Intelligence 4, Sprouter

Move List

Level Up Move List

1 Absorb - Grass

4 Growth - Normal

8 Leech Seed - Grass

10 Sleep Powder - Grass

13 Mega Drain - Grass

17 Synthesis - Grass

19 Magical Leaf - Grass

22 Stun Spore - Grass

26 Giga Drain - Grass

28 Aromatherapy - Grass

31 Helping Hand - Normal

35 Energy Ball - Grass

37 Entrainment - Normal

40 Sunny Day - Fire

44 After You - Normal

46 Leaf Storm - Grass

TM/HM Move List

A1, 06, 10, 11, 17, 20, 21, 22, 27, 32, 42, 44, 45, 48, 53, 70, 85, 86, 87, 90

Egg Move List

Bide, Charm, Endure, Grasswhistle, Healing Wish, Ingrain, Natural Gift, Sweet Scent, Worry Seed

Tutor Move List

351. LILLIGANT



Base Stats:

Hit Points:	7
Attack:	6
Defense:	8
Special Attack:	11
Special Defense:	8
Speed:	9

Basic Information

Type : Grass

Basic Abilities: Overgrow / Chlorophyll / Own Tempo

High Abilities: Leaf Guard / Flower Gift

Evolution:

1 - Petilil

2 - Lilligant Sun Stone

Size Information

Height : 3’ 7” / 1.1m (Medium)

Weight : 35.9 lbs. / 16.3kg (2)

Breeding Information

Gender Ratio : 0% M / 100% F

Egg Group : Plant

Diet : Phototroph

Habitat : Forest, Rainforest

Capability List

Overland 8, Surface 6, Jump 2, Power 2, Intelligence 4, Sprouter

Move List

Level Up Move List

10 Teeter Dance - Normal

28 Quiver Dance - Bug

46 Petal Dance - Grass

TM/HM Move List

A1, 06, 10, 11, 15, 16, 17, 20, 21, 22, 27, 32, 42, 44, 45, 48, 53, 68, 70, 75, 85, 86, 87, 90

Tutor Move List

Growth, Leech Seed, Mega Drain, Synthesis

352. FOONGUS



Base Stats:
Hit Points: 7
Attack: 6
Defense: 5
Special Attack: 6
Special Defense: 6
Speed: 2

Basic Information
Type : Grass / Poison
Basic Abilities: Overgrow / Venom / Effect Spore / Poison Heal
High Abilities: Regenerator
Evolution:
1 - Foongus
2 - Amoonguss Minimum 35

Size Information
Height : 0’ 8” / 0.2m (Small)
Weight : 2.2 lbs. / 1kg (1)

Breeding Information
Gender Ratio : 50% M / 50% F
Egg Group : Plant
Average Hatch Rate: 10 Days

Diet : Phototroph
Habitat : Cave, Forest, Grassland

Capability List
Overland 6, Surface 2, Jump 1, Power 2,
Intelligence 4, Shrinkable

Move List
Level Up Move List
1 Absorb - Grass
6 Growth - Normal
8 Astonish - Ghost
12 Bide - Normal
15 Mega Drain - Grass
18 Ingrain - Grass
20 Faint Attack - Dark
24 Sweet Scent - Normal
28 Giga Drain - Grass
32 Toxic - Poison
35 Synthesis - Grass
39 Clear Smog - Poison
43 Solarbeam - Grass
45 Rage Powder - Bug
50 Spore - Grass

TM/HM Move List
06, 09, 10, 11, 17, 18, 21, 22, 27, 32, 36, 42, 44,
45, 48, 53, 66, 70, 86, 87, 90

Egg Move List
Body Slam, Defense Curl, Endure, Gastro
Acid, Growth, Poisonpowder, Rollout, Stun Spore

Tutor Move List

353. AMOONGUSS



Base Stats:
Hit Points: 11
Attack: 9
Defense: 7
Special Attack: 9
Special Defense: 8
Speed: 3

Basic Information
Type : Grass / Poison
Basic Abilities: Overgrow / Venom / Effect Spore / Poison Heal
High Abilities: Regenerator
Evolution:
1 - Foongus
2 - Amoonguss Minimum 35

Size Information
Height : 2’ 0” / 0.6m (Small)
Weight : 23.1 lbs. / 10.5kg (1)

Breeding Information
Gender Ratio : 50% M / 50% F
Egg Group : Plant
Average Hatch Rate: 10 Days

Diet : Phototroph
Habitat : Cave, Forest, Grassland

Capability List
Overland 8, Surface 4, Jump 1, Power 3,
Intelligence 4, Sprouter, Shrinkable

Move List
Level Up Move List
6 Growth - Normal
8 Astonish - Ghost
12 Bide - Normal
15 Mega Drain - Grass
18 Ingrain - Grass
20 Faint Attack - Dark
24 Sweet Scent - Normal
28 Giga Drain - Grass
32 Toxic - Poison
35 Synthesis - Grass
43 Clear Smog - Poison
49 Solarbeam - Grass
54 Rage Powder - Bug
62 Spore - Grass

TM/HM Move List
06, 09, 10, 11, 15, 17, 18, 21, 22, 27, 32, 36, 42,
44, 45, 48, 53, 66, 68, 70, 86, 87, 90

Tutor Move List

354. SHROOMISH



Base Stats:	
Hit Points:	6
Attack:	4
Defense:	6
Special Attack:	4
Special Defense:	6
Speed:	4

Basic Information

Type : Grass

Basic Abilities: Overgrow / Effect Spore / Poison Heal

High Abilities: Quick Feet

Evolution:

1 - Shroomish

2 - Breloom Minimum 20

Size Information

Height : 1’ 4” / 0.4m (Small)

Weight : 9.9 lbs. / 4.5kg (1)

Breeding Information

Gender Ratio : 50% M / 50% F

Egg Group : Fairy / Plant

Average Hatch Rate: 7 Days

Diet : Phototroph

Habitat : Marsh, Rainforest

Capability List

Overland 4, Surface 2, Jump 2, Power 1, Intelligence 3

- Move List
- Level Up Move List
- 1 Absorb - Grass
 - 5 Tackle - Normal
 - 9 Stun Spore - Grass
 - 13 Leech Seed - Grass
 - 17 Mega Drain - Grass
 - 21 Headbutt - Normal
 - 25 Poisonpowder - Poison
 - 29 Worry Seed - Grass
 - 33 Growth - Normal
 - 37 Giga Drain - Grass
 - 41 Seed Bomb - Grass
 - 45 Spore - Grass

TM/HM Move List

06, 09, 10, 11, 17, 20, 21, 22, 27, 32, 36, 42, 44, 45, 48, 53, 54, 70, 75, 86, 87, 90

Egg Move List

Bullet Seed, Charm, Drain Punch, Fake Tears, False Swipe, Focus Punch, Helping Hand, Natural Gift, Seed Bomb, Swagger, Wake-Up Slap, Worry Seed

Tutor Move List

Body Slam, Double-Edge, Helping Hand, Seed Bomb, Snatch, Snore, Synthesis, Worry Seed

355. BRELOOM



Base Stats:	
Hit Points:	6
Attack:	13
Defense:	8
Special Attack:	6
Special Defense:	6
Speed:	7

Basic Information

Type : Grass / Fighting

Basic Abilities: Overgrow / Focus / Effect Spore / Poison Heal

High Abilities: Quick Feet / Technician

Evolution:

1 - Shroomish

2 - Breloom Minimum 20

Size Information

Height : 3’ 11” / 1.2m (Medium)

Weight : 86.4 lbs. / 39.2kg (3)

Breeding Information

Gender Ratio : 50% M / 50% F

Egg Group : Fairy / Plant

Diet : Herbivore, Phototroph

Habitat : Forest, Marsh, Rainforest

Capability List

Overland 8, Surface 4, Jump 3, Power 3, Intelligence 4

- Move List
- Level Up Move List
- 5 Tackle - Normal
 - 9 Stun Spore - Grass
 - 13 Leech Seed - Grass
 - 17 Mega Drain - Grass
 - 21 Headbutt - Normal
 - 23 Mach Punch - Fighting
 - 25 Counter - Fighting
 - 29 Force Palm - Fighting
 - 33 Sky Uppercut - Fighting
 - 37 Mind Reader - Normal
 - 41 Seed Bomb - Grass
 - 45 Dynamicpunch - Fighting

TM/HM Move List

A1, A4, 06, 08, 09, 10, 11, 15, 17, 20, 21, 22, 27, 31, 32, 36, 39, 42, 44, 45, 47, 48, 52, 53, 54, 56, 67, 68, 70, 71, 75, 80, 83, 86, 87, 90, 94

Tutor Move List

Body Slam, Bullet Seed, Double-Edge, Drain Punch, Focus Punch, Fury Cutter, Giga Drain, Iron Tail, Helping Hand, Mega Kick, Mega Punch, Mud-Slap, Seed Bomb, Seismic Toss, Snatch, Snore, Superpower, Synthesis, Thunderpunch, Vacuum Wave, Worry Seed

356. FERROSEED



Base Stats:
Hit Points: 4
Attack: 5
Defense: 9
Special Attack: 2
Special Defense: 9
Speed: 1

Basic Information
Type : Grass / Steel
Basic Abilities: Overgrow / Unbreakable / Iron Barbs / Battle Armor
High Abilities: Weak Armor
Evolution:
1 - Ferroseed
2 - Ferrothorn Minimum 35

Size Information
Height : 2' 0" / 0.6m (Small)
Weight : 41.5 lbs. / 18.8kg (2)

Breeding Information
Gender Ratio : 50% M / 50% F
Egg Group : Plant / Mineral
Average Hatch Rate: 10 Days

Diet : Phototroph, Terravore
Habitat : Cave, Moutnain

Capability List
Overland 4, Jump 1, Power 2, Intelligence 3,
Sprouter, Sinker

Move List
Level Up Move List
1 Harden - Normal
1 Tackle - Normal
6 Rollout - Rock
9 Curse - Special Case
14 Metal Claw - Steel
18 Pin Missile - Bug
21 Gyro Ball - Steel
26 Iron Defense - Steel
30 Mirror Shot - Steel
35 Ingrain - Grass
38 Selfdestruct - Normal
43 Iron Head - Steel
47 Payback - Dark
52 Flash Cannon - Steel
55 Explosion - Normal

TM/HM Move List
01, 06, 10, 11, 17, 21, 22, 24, 27, 32, 42, 44, 48,
53, 64, 66, 69, 70, 73, 74, 84, 87, 90, 91, 94

Egg Move List
Bullet Seed, Gravity, Leech Seed, Rock Climb,
Seed Bomb, Spikes, Stealth Rock, Worry Seed

Tutor Move List

357. FERROTHORN



Base Stats:
Hit Points: 7
Attack: 9
Defense: 13
Special Attack: 5
Special Defense: 12
Speed: 2

Basic Information
Type : Grass / Steel
Basic Abilities: Overgrow / Unbreakable / Iron Barbs / Battle Armor
High Abilities: Weak Armor
Evolution:
1 - Ferroseed
2 - Ferrothorn Minimum 35

Size Information
Height : 3' 3" / 1m (Medium)
Weight : 242.5 lbs. / 110kg (5)

Breeding Information
Gender Ratio : 50% M / 50% F
Egg Group : Plant / Mineral

Diet : Phototroph, Terravore
Habitat : Cave, Moutnain

Capability List
Overland 5, Jump 1, Power 3, Intelligence 4,
Sprouter, Sinker

Move List
Level Up Move List
6 Rollout - Rock
9 Curse - Special Case
14 Metal Claw - Steel
18 Pin Missile - Bug
21 Gyro Ball - Steel
26 Iron Defense - Steel
30 Mirror Shot - Steel
35 Ingrain - Grass
38 Selfdestruct - Normal
40 Power Whip - Grass
46 Iron Head - Steel
53 Payback - Dark
61 Flash Cannon - Steel
67 Explosion - Normal

TM/HM Move List
A1, A4, 01, 06, 10, 11, 15, 17, 21, 22, 24, 25,
27, 32, 37, 40, 42, 44, 48, 53, 64, 65, 66, 68, 69, 70, 73,
74, 75, 78, 84, 86, 87, 90, 91, 94

Tutor Move List
Rock Climb

358. CACNEA



Base Stats:	
Hit Points:	5
Attack:	9
Defense:	4
Special Attack:	9
Special Defense:	4
Speed:	4

Basic Information	
Type :	Grass
Basic Abilities:	Overgrow / Sand Veil / Rough Skin
High Abilities:	Water Absorb
Evolution:	
1 -	Cacnea
2 -	Cacturne Minimum 30

Size Information	
Height :	1' 4" / 0.4m (Small)
Weight :	113.1 lbs. / 51.3kg (4)

Breeding Information	
Gender Ratio :	50% M / 50% F
Egg Group :	Plant / Humanshape
Average Hatch Rate:	10 Days

Diet :	Phototroph
Habitat :	Desert

Capability List	
Overland 4, Surface 2, Jump 3, Power 2, Intelligence 4	

Move List	
Level Up	Move List
1	Leer - Normal
1	Poison Sting - Poison
5	Absorb - Grass
9	Growth - Normal
13	Leech Seed - Grass
17	Sand-Attack - Ground
21	Pin Missile - Bug
25	Ingrain - Grass
29	Faint Attack - Dark
33	Spikes - Ground
37	Sucker Punch - Dark
41	Payback - Dark
45	Needle Arm - Grass
49	Cotton Spore - Grass
53	Sandstorm - Rock
57	Destiny Bond - Ghost

TM/HM Move List	
A1, 06, 09, 10, 11, 17, 21, 22, 27, 31, 32, 37, 42, 44, 45, 48, 53, 56, 66, 70, 75, 84, 86, 87, 90	

Egg Move List	
Acid, Block, Counter, Dynamicpunch, Grasswhistle, Low Kick, Magical Leaf, Nasty Plot, Seed Bomb, Smellingsalt, Switcheroo, Teeter Dance, Worry Seed	

Tutor Move List	
Body Slam, Bullet Seed, Dark Pulse, Double-Edge, Drain Punch, Fury Cutter, Focus Punch, Giga Drain, Low Kick, Magic Coat, Mega Punch, Mud-Slap, Seismic Toss, Seed Bomb, Snore, Spite, Sucker Punch, Synthesis, Thunderpunch, Worry Seed	

359. CACTURNE



Base Stats:	
Hit Points:	7
Attack:	12
Defense:	6
Special Attack:	12
Special Defense:	6
Speed:	6

Basic Information	
Type :	Grass / Dark
Basic Abilities:	Overgrow / Dark Art / Sand Veil / Rough Skin
High Abilities:	Water Absorb
Evolution:	
1 -	Cacnea
2 -	Cacturne Minimum 30

Size Information	
Height :	4' 3" / 1.3m (Medium)
Weight :	170.6 lbs. / 77.4kg (4)

Breeding Information	
Gender Ratio :	50% M / 50% F
Egg Group :	Plant / Humanshape

Diet :	Phototroph
Habitat :	Desert

Capability List	
Overland 8, Surface 4, Jump 3, Power 3, Intelligence 4, Sprouter, Stealth	

Move List	
Level Up	Move List
5	Absorb - Grass
9	Growth - Normal
13	Leech Seed - Grass
17	Sand-Attack - Ground
21	Pin Missile - Bug
25	Ingrain - Grass
29	Faint Attack - Dark
35	Spikes - Ground
41	Sucker Punch - Dark
47	Payback - Dark
53	Needle Arm - Grass
59	Cotton Spore - Grass
65	Sandstorm - Rock
71	Destiny Bond - Ghost

TM/HM Move List	
A1, A4, 06, 09, 10, 11, 15, 17, 21, 22, 27, 31, 32, 37, 42, 44, 45, 48, 52, 53, 56, 63, 66, 67, 68, 70, 75, 84, 86, 87, 90	

Tutor Move List	
Body Slam, Bullet Seed, Counter, Dark Pulse, Double-Edge, Drain Punch, Dynamicpunch, Focus Punch, Fury Cutter, Low Kick, Magic Coat, Mega Kick, Mega Punch, Mud-Slap, Revenge, Seismic Toss, Seed Bomb, Snore, Spite, Sucker Punch, Superpower, Synthesis, Thunderpunch, Worry Seed	

360. EXEGGCUTE

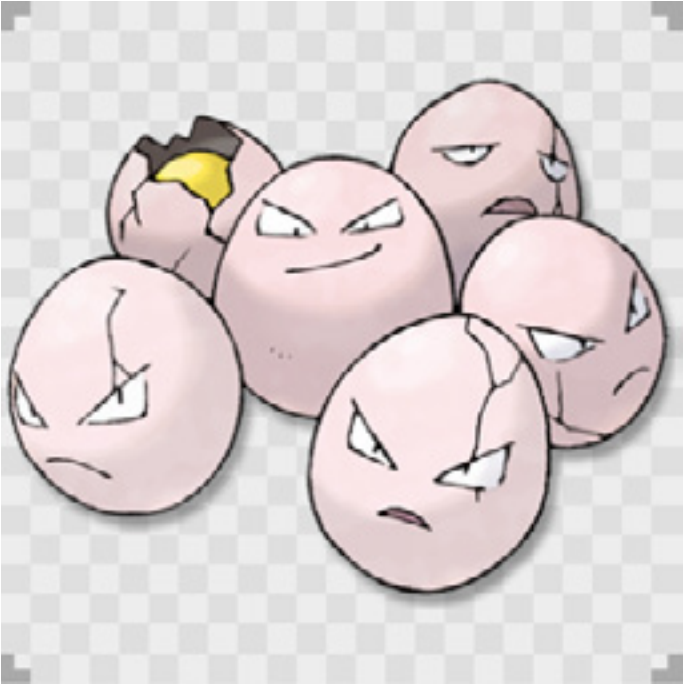

Base Stats:	
Hit Points:	6
Attack:	4
Defense:	8
Special Attack:	6
Special Defense:	5
Speed:	4

Basic Information
Type : Grass / Psychic
Basic Abilities: Overgrow / Mind Mold / Chlorophyll / Pickup
High Abilities: Harvest
Evolution:
1 - Exeggcute
2 - Exeggutor Leaf Stone

Size Information
Height : 1' 4" / 0.4m (Small)
Weight : 5.5 lbs. / 2.5kg (1)

Breeding Information
Gender Ratio : 50% M / 50% F
Egg Group : Plant
Average Hatch Rate: 10 Days

Diet : Phototroph
Habitat : Forest, Rainforest

Capability List
Overland 4, Surface 2, Jump 2, Power 1, Intelligence 4

- Move List
- Level Up Move List
- 1 Barrage - Normal
 - 1 Hypnosis - Psychic
 - 1 Uproar - Normal
 - 7 Reflect - Psychic
 - 11 Leech Seed - Grass
 - 17 Bullet Seed - Grass
 - 19 Stun Spore - Grass
 - 21 Poisonpowder - Poison
 - 23 Sleep Powder - Grass
 - 27 Confusion - Psychic
 - 33 Worry Seed - Grass
 - 37 Natural Gift - Normal
 - 43 Solarbeam - Grass
 - 47 Psychic - Psychic
 - 53 Bestow - Normal

TM/HM Move List

A4, 06, 10, 11, 16, 17, 19, 21, 22, 27, 29, 32, 33, 36, 42, 44, 45, 46, 48, 53, 64, 70, 75, 77, 85, 86, 87, 90, 92

Egg Move List

Ancientpower, Block, Curse, Giga Drain, Ingrain, Leaf Storm, Lucky Chant, Moonlight, Natural Gift, Nature Power, Power Swap, Psych Up, Reflect, Skill Swap, Synthesis

Tutor Move List

Ancientpower, Double-Edge, Gravity, Rollout, Seed Bomb, Snore, Synthesis, Uproar, Worry Seed

361. EXEGGUTOR



Base Stats:	
Hit Points:	10
Attack:	10
Defense:	9
Special Attack:	13
Special Defense:	7
Speed:	6

Basic Information
Type : Grass / Psychic
Basic Abilities: Overgrow / Mind Mold / Chlorophyll / Leaf Guard
High Abilities: Harvest
Evolution:
1 - Exeggcute
2 - Exeggutor Leaf Stone

Size Information
Height : 6' 7" / 2m (Medium)
Weight : 264.6 lbs. / 120kg (5)

Breeding Information
Gender Ratio : 50% M / 50% F
Egg Group : Plant

Diet : Phototroph
Habitat : Forest, Rainforest

Capability List

Overland 7, Surface 3, Jump 3, Power 4, Intelligence 5

- Move List
- Level Up Move List
- 17 Stomp - Normal
 - 27 Egg Bomb - Normal
 - 37 Wood Hammer - Grass
 - 47 Leaf Storm - Grass
- TM/HM Move List
- A4, 03, 06, 10, 11, 15, 16, 17, 19, 21, 22, 27, 29, 32, 33, 36, 42, 44, 45, 46, 48, 53, 64, 68, 70, 75, 77, 85, 86, 87, 90, 92
- Tutor Move List
- Ancientpower, Barrage, Bullet Seed, Confusion, Double-Edge, Giga Drain, Gravity, Hypnosis, Low Kick, Natural Gift, Rollout, Seed Bomb, Skill Swap, Snore, Synthesis, Worry Seed, Zen Headbutt

362. SNOVER



Base Stats:	
Hit Points:	6
Attack:	6
Defense:	5
Special Attack:	6
Special Defense:	6
Speed:	4

Basic Information

Type : Grass / Ice

Basic Abilities: Overgrow / Freezing Point / Snow Warning / Snow Cloak

High Abilities: Soundproof

Evolution:

1 - Snover

2 - Abomasnow Minimum 40

Size Information

Height : 3’ 3” / 1m (Medium)

Weight : 111.3 lbs. / 50.5kg (4)

Breeding Information

Gender Ratio : 50% M / 50% F

Egg Group : Monster / Plant

Average Hatch Rate: 10 Days

Diet : Phototroph

Habitat : Taiga

Capability List

Overland 6, Surface 2, Jump 3, Power 3, Intelligence 4, Chilled, Icestep

- Move List
- Level Up Move List
- 1 Leer - Normal
 - 1 Powder Snow - Ice
 - 5 Razor Leaf - Grass
 - 9 Icy Wind - Ice
 - 13 Grasswhistle - Grass
 - 17 Swagger - Normal
 - 21 Mist - Ice
 - 26 Ice Shard - Ice
 - 31 Ingrain - Grass
 - 36 Wood Hammer - Grass
 - 41 Blizzard - Ice
 - 46 Sheer Cold - Ice

TM/HM Move List

06, 07, 10, 13, 14, 16, 17, 18, 20, 21, 22, 27, 30, 32, 42, 44, 45, 48, 53, 70, 75, 79, 86, 87, 90

Egg Move List

Avalanche, Bullet Seed, Double-Edge, Growth, Leech Seed, Magical Leaf, Mist, Natural Gift, Seed Bomb, Skull Bash, Stomp

Tutor Move List

Giga Drain, Ice Punch, Icy Wind, Iron Tail, Magic Coat, Mud-Slap, Seed Bomb, Snore, Water Pulse, Worry Seed

363. ABOMASNOW



Base Stats:	
Hit Points:	9
Attack:	9
Defense:	8
Special Attack:	9
Special Defense:	9
Speed:	6

Basic Information

Type : Grass / Ice

Basic Abilities: Overgrow / Freezing Point / Snow Warning / Snow Cloak

High Abilities: Soundproof

Evolution:

1 - Snover

2 - Abomasnow Minimum 40

Size Information

Height : 7’ 3” / 2.2m (Large)

Weight : 298.7 lbs. / 135.5kg (5)

Breeding Information

Gender Ratio : 50% M / 50% F

Egg Group : Monster / Plant

Diet : Phototroph

Habitat : Taiga

Capability List

Overland 8, Surface 4, Jump 3, Power 4, Intelligence 4, Chilled, Freezer, Icestep

- Move List
- Level Up Move List
- 5 Razor Leaf - Grass
 - 9 Icy Wind - Ice
 - 13 Grasswhistle - Grass
 - 17 Swagger - Normal
 - 21 Mist - Ice
 - 26 Ice Shard - Ice
 - 31 Ingrain - Grass
 - 36 Wood Hammer - Grass
 - 47 Blizzard - Ice
 - 58 Sheer Cold - Ice

TM/HM Move List

A4, 06, 07, 10, 13, 14, 15, 16, 17, 18, 20, 21, 22, 26, 27, 30, 31, 32, 39, 42, 44, 45, 48, 52, 53, 56, 68, 70, 75, 78, 79, 80, 86, 87, 90, 94

Tutor Move List

Avalanche, Block, Bullet Seed, Focus Punch, Giga Drain, Ice Punch, Icy Wind, Iron Tail, Magic Coat, Mud-Slap, Outrage, Rock Climb, Seed Bomb, Snore, Water Pulse, Worry Seed

364. VULPIX



Base Stats:	
Hit Points:	4
Attack:	4
Defense:	4
Special Attack:	5
Special Defense:	7
Speed:	7

Basic Information

Type : Fire

Basic Abilities: Blaze / Flash Fire / Keen Eye

High Abilities: Drought

Evolution:

1 - Vulpix

2 - Ninetales Fire Stone

Size Information

Height : 2’ 0” / 0.6m (Small)

Weight : 21.8 lbs. / 9.9kg (1)

Breeding Information

Gender Ratio : 25% M / 75% F

Egg Group : Field

Average Hatch Rate: 10 Days

Diet : Herbivore

Habitat : Grassland, Mountain, Urban

Capability List

Overland 6, Surface 4, Jump 3, Power 1, Intelligence 3, Tracker

- Move List
- Level Up Move List
- 1 Ember - Fire
 - 4 Tail Whip - Normal
 - 7 Roar - Normal
 - 11 Quick Attack - Normal
 - 14 Fire Spin - Fire
 - 17 Confuse Ray - Ghost
 - 21 Imprison - Psychic
 - 24 Flame Burst - Fire
 - 27 Safeguard - Normal
 - 31 Will-O-Wisp - Fire
 - 34 Payback - Dark
 - 37 Flamethrower - Fire
 - 41 Captivate - Normal
 - 44 Inferno - Fire
 - 47 Grudge - Ghost
 - 51 Extrasensory - Psychic
 - 54 Fire Blast - Fire

TM/HM Move List

05, 06, 10, 11, 17, 20, 21, 27, 28, 32, 38, 42, 43, 44, 45, 48, 50, 53, 59, 66, 77, 87, 90

Egg Move List

Disable, Energy Ball, Extrasensory, Faint Attack, Flail, Flare Blitz, Heat Wave, Hex, Howl, Hypnosis, Power Swap, Psych Up, Secret Power, Spite, Tail Slap

Tutor Move List

Body Slam, Dark Pulse, Double-Edge, Heat Wave, Iron Tail, Magic Coat, Ominous Wind, Pain Split, Snore, Spite, Swift, Zen Headbutt

365. NINETALES



Base Stats:	
Hit Points:	7
Attack:	8
Defense:	8
Special Attack:	8
Special Defense:	10
Speed:	10

Basic Information

Type : Fire

Basic Abilities: Blaze / Flash Fire / Keen Eye

High Abilities: Drought

Evolution:

1 - Vulpix

2 - Ninetales Fire Stone

Size Information

Height : 3’ 7” / 1.1m (Medium)

Weight : 43.9 lbs. / 19.9kg (2)

Breeding Information

Gender Ratio : 25% M / 75% F

Egg Group : Field

Diet : Omnivore

Habitat : Grassland, Mountain

Capability List

Overland 8, Surface 6, Jump 4, Power 3, Intelligence 4, Firestarter, Tracker

- Move List
- Level Up Move List
- TM/HM Move List
- 03, 04, 05, 06, 10, 11, 15, 17, 20, 21, 22, 27, 28, 32, 38, 42, 43, 44, 45, 48, 50, 53, 59, 66, 68, 77, 85, 87, 90
- Tutor Move List
- Body Slam, Confuse Ray, Dark Pulse, Double-Edge, Fire Spin, Heat Wave, Iron Tail, Magic Coat, Nasty Plot, Ominous Wind, Pain Split, Quick Attack, Safeguard, Snore, Spite, Swift, Zen Headbutt

366. GROWLITHE



Base Stats:	
Hit Points:	6
Attack:	7
Defense:	5
Special Attack:	7
Special Defense:	5
Speed:	6

Basic Information	
Type :	Fire
Basic Abilities:	Blaze / Flash Fire / Intimidate
High Abilities:	Justified
Evolution:	
1 -	Growlithe
2 -	Arcanine Fire Stone

Size Information	
Height :	2' 4" / 0.7m (Small)
Weight :	41.9 lbs. / 19kg (2)

Breeding Information	
Gender Ratio :	75% M / 25% F
Egg Group :	Field
Average Hatch Rate:	10 Days

Diet :	Carnivore
Habitat :	Grassland, Mountain

Capability List	
Overland	8, Surface 3, Jump 2, Power 2, Intelligence 4, Tracker

Move List	
Level Up	Move List
1	Bite - Dark
1	Roar - Normal
6	Ember - Fire
9	Leer - Normal
14	Odor Sleuth - Normal
17	Helping Hand - Normal
20	Flame Wheel - Fire
25	Reversal - Fighting
28	Fire Fang - Fire
31	Flame Burst - Fire
34	Take Down - Normal
39	Flamethrower - Fire
42	Agility - Psychic
45	Crunch - Dark
48	Retaliate - Normal
51	Heat Wave - Fire
56	Flare Blitz - Fire

TM/HM Move List	
A4, 05, 06, 10, 11, 17, 20, 21, 27, 28, 32, 38, 40, 42, 43, 44, 45, 46, 48, 50, 59, 67, 87, 90, 93, 94, 95	

Egg Move List	
Body Slam, Close Combat, Covet, Crunch, Double Kick, Double-Edge, Fire Spin, Flare Blitz, Heat Wave, Howl, Iron Tail, Morning Sung, Safeguard, Thrash	

Tutor Move List	
Heat Wave, Helping Hand, Mud-Slap, Snore, Swift	

367. ARCANINE



Base Stats:	
Hit Points:	9
Attack:	11
Defense:	8
Special Attack:	10
Special Defense:	8
Speed:	10

Basic Information	
Type :	Fire
Basic Abilities:	Blaze / Flash Fire / Intimidate
High Abilities:	Justified
Evolution:	
1 -	Growlithe
2 -	Arcanine Fire Stone

Size Information	
Height :	6' 3" / 1.9m (Large)
Weight :	341.7 lbs. / 155kg (5)

Breeding Information	
Gender Ratio :	75% M / 25% F
Egg Group :	Field

Diet :	Carnivore
Habitat :	Grassland, Mountain

Capability List	
Overland 16, Surface 6, Jump 5, Power 4, Intelligence 4, Firestarter, Tracker	

Move List	
Level Up	Move List
39	Extremespeed - Normal
TM/HM	Move List
A4, 05, 06, 10, 11, 15, 17, 20, 21, 22, 27, 28, 32, 38, 40, 42, 43, 44, 45, 46, 48, 50, 59, 67, 68, 78, 87, 90, 93, 94, 95	
Tutor	Move List
Body Slam, Double-Edge, Dragon Pulse, Fire Fang, Heat Wave, Helping Hand, Iron Head, Iron Tail, Mud-Slap, Snore, Swift, Thunder Fang	

368. PONYTA



Base Stats:	
Hit Points:	5
Attack:	9
Defense:	6
Special Attack:	7
Special Defense:	7
Speed:	9

Basic Information	
Type :	Fire
Basic Abilities:	Blaze / Flash Fire / Run Away
High Abilities:	Flame Body
Evolution:	
1 -	Ponyta
2 -	Rapidash Minimum 35

Size Information	
Height :	3' 3" / 1m (Medium)
Weight :	66.1 lbs. / 30kg (3)

Breeding Information	
Gender Ratio :	50% M / 50% F
Egg Group :	Field
Average Hatch Rate:	10 Days

Diet :	Herbivore
Habitat :	Grassland

Capability List	
Overland	12, Jump 4, Power 2, Intelligence 4, Egg Warmer, Firestarter, Glow, Heater, Sinker

Move List	
Level Up	Move List
1	Tackle - Normal
1	Growl - Normal
4	Tail Whip - Normal
9	Ember - Fire
13	Flame Wheel - Fire
17	Stomp - Normal
21	Flame Charge - Fire
25	Fire Spin - Fire
29	Take Down - Normal
33	Inferno - Fire
37	Agility - Psychic
41	Fire Blast - Fire
45	Bounce - Flying
49	Flare Blitz - Fire

TM/HM Move List	
A4, 06, 10, 11, 17, 21, 22, 27, 32, 38, 42, 43, 44, 45, 48, 49, 50, 59, 87, 90, 93	

Egg Move List	
Captivate, Charm, Double Kick, Double-Edge, Flame Wheel, Horn Drill, Hypnosis, Iron Tail, Low Kick, Morning Sun, Thrash	

Tutor Move List	
Body Slam, Bounce, Heat Wave, Snore, Swift, Quick Attack	

369. RAPIDASH



Base Stats:	
Hit Points:	7
Attack:	10
Defense:	7
Special Attack:	8
Special Defense:	8
Speed:	11

Basic Information	
Type :	Fire
Basic Abilities:	Blaze / Flash Fire / Run Away
High Abilities:	Flame Body
Evolution:	
1 -	Ponyta
2 -	Rapidash Minimum 35

Size Information	
Height :	5' 7" / 1.7m (Large)
Weight :	209.4 lbs. / 95kg (4)

Breeding Information	
Gender Ratio :	50% M / 50% F
Egg Group :	Field

Diet :	Herbivore
Habitat :	Grassland

Capability List	
Overland	18, Jump 5, Power 4, Intelligence 4, Egg Warmer, Firestarter, Glow, Heater, Sinker

Move List	
Level Up	Move List
4	Tail Whip - Normal
9	Ember - Fire
13	Flame Wheel - Fire
17	Stomp - Normal
21	Flame Charge - Fire
25	Fire Spin - Fire
29	Take Down - Normal
33	Inferno - Fire
37	Agility - Psychic
40	Fury Attack - Normal
41	Fire Blast - Fire
45	Bounce - Flying
49	Flare Blitz - Fire

TM/HM Move List	
A4, 06, 10, 11, 15, 17, 21, 22, 27, 32, 38, 42, 43, 44, 45, 48, 49, 50, 59, 68, 84, 87, 90, 93	

Tutor Move List	
Body Slam, Bounce, Double-Edge, Heat Wave, Iron Tail, Megahorn, Poison Jab, Snore, Swift, Tackle, Quick Attack	

370. SLUGMA



Base Stats:	
Hit Points:	4
Attack:	4
Defense:	4
Special Attack:	7
Special Defense:	4
Speed:	2

Basic Information	
Type :	Fire
Basic Abilities:	Blaze / Magma Armor / Flame Body
High Abilities:	Weak Armor
Evolution:	
1 -	Slugma
2 -	Magcargo Minimum 35

Size Information	
Height :	2' 4" / 0.7m (Small)
Weight :	77.2 lbs. / 35kg (3)

Breeding Information	
Gender Ratio :	50% M / 50% F
Egg Group :	Indeterminate
Average Hatch Rate:	10 Days

Diet :	Herbivore
Habitat :	Cave, Mountain

Capability List	
Overland 1, Jump 1, Power 2, Intelligence 3, Amorphous, Egg Warmer, Firestarter, Sinker	

Move List	
Level Up Move List	
1	Smog - Poison
1	Yawn - Normal
5	Ember - Fire
10	Rock Throw - Rock
14	Harden - Normal
19	Recover - Normal
23	Flame Burst - Fire
28	Ancientpower - Rock
32	Amnesia - Psychic
37	Lava Plume - Fire
41	Rock Slide - Rock
46	Body Slam - Normal
50	Flamethrower - Fire
55	Earth Power - Ground

TM/HM Move List	
06, 10, 11, 16, 17, 21, 27, 32, 33, 38, 39, 42, 43, 44, 45, 48, 50, 59, 80, 87, 90, 94	

Egg Move List	
Acid Armor, Curse, Earth Power, Heat Wave, Inferno, Memento, Rollout, Smokescreen, Spit Up, Stockpile, Swallow	

Tutor Move List	
Ancientpower, Defense Curl, Double-Edge, Earth Power, Heat Wave, Iron Defense, Mud-Slap, Pain Split, Rollout, Snore	

371. MAGCARGO



Base Stats:	
Hit Points:	5
Attack:	5
Defense:	12
Special Attack:	8
Special Defense:	8
Speed:	3

Basic Information	
Type :	Fire / Rock
Basic Abilities:	Blaze / Mountain Peak / Magma Armor / Flame Body
High Abilities:	Weak Armor
Evolution:	
1 -	Slugma
2 -	Magcargo Minimum 35
Size Information	
Height :	2' 7" / 0.8m (Medium)
Weight :	121.3 lbs. / 55kg (4)

Breeding Information	
Gender Ratio :	50% M / 50% F
Egg Group :	Indeterminate

Diet :	Herbivore
Habitat :	Cave, Mountain

Capability List	
Overland 3, Jump 1, Power 3, Intelligence 4, Egg Warmer, Firestarter, Heater, Sinker	

Move List	
Level Up Move List	
5	Ember - Fire
10	Rock Throw - Rock
14	Harden - Normal
19	Recover - Normal
23	Flame Burst - Fire
28	Ancientpower - Rock
32	Amnesia - Psychic
37	Lava Plume - Fire
38	Shell Smash - Normal
44	Rock Slide - Rock
52	Body Slam - Normal
59	Flamethrower - Fire
67	Earth Power - Ground

TM/HM Move List	
A4, 06, 10, 11, 15, 16, 17, 21, 22, 26, 27, 32, 33, 37, 38, 39, 42, 43, 44, 45, 48, 50, 59, 64, 68, 69, 71, 74, 78, 80, 87, 90, 94	

Tutor Move List	
Ancientpower, Defense Curl, Double-Edge, Earth Power, Heat Wave, Iron Defense, Mud-Slap, Pain Split, Rollout, Snore, Stealth Rock	

372. NUMEL



Base Stats:	
Hit Points:	6
Attack:	6
Defense:	4
Special Attack:	7
Special Defense:	5
Speed:	4

Basic Information
Type : Fire / Ground
Basic Abilities: Blaze / Landslide / Oblivious / Simple
High Abilities: Own Tempo
Evolution:
1 - Numel
2 - Camerupt Minimum 30

Size Information
Height : 2' 4" / 0.7m (Small)
Weight : 52.9 lbs. / 24kg (2)

Breeding Information
Gender Ratio : 50% M / 50% F
Egg Group : Field
Average Hatch Rate: 10 Days

Diet : Herbivore
Habitat : Desert, Mountain

Capability List
Overland 6, Surface 2, Jump 2, Power 2, Intelligence 3

- Move List
- Level Up Move List
- 1 Growl - Normal
 - 1 Tackle - Normal
 - 5 Ember - Fire
 - 11 Magnitude - Ground
 - 15 Focus Energy - Normal
 - 21 Flame Burst - Fire
 - 25 Take Down - Normal
 - 31 Amnesia - Psychic
 - 35 Lava Plume - Fire
 - 41 Earth Power - Ground
 - 45 Earthquake - Ground
 - 51 Flamethrower - Fire
 - 55 Double-Edge - Normal

TM/HM Move List

A4, 06, 10, 11, 17, 21, 26, 27, 28, 32, 37, 38, 39, 42, 43, 44, 45, 48, 49, 50, 59, 78, 80, 87, 90, 94

Egg Move List

Ancientpower, Body Slam, Defense Curl, Endure, Heat Wave, Howl, Iron Head, Mud Bomb, Rollout, Scary Face, Spit Up, Stockpile, Stomp, Swallow, Yawn

Tutor Move List

Earth Power, Heat Wave, Mud-Slap, Rollout, Snore, Stealth Rock

373. CAMERUPT

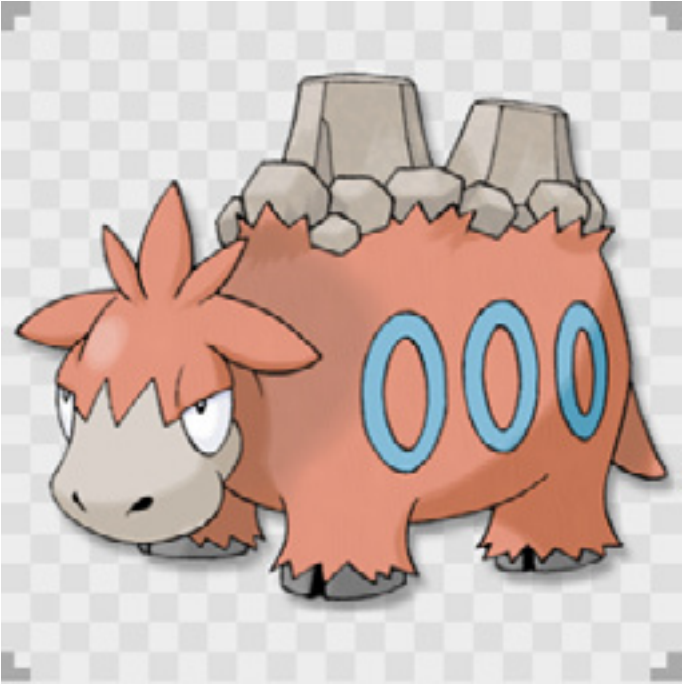

Base Stats:	
Hit Points:	7
Attack:	10
Defense:	7
Special Attack:	11
Special Defense:	8
Speed:	4

Basic Information
Type : Fire / Ground
Basic Abilities: Blaze / Landslide / Magma Armor / Solid Rock
High Abilities: Anger Point
Evolution:
1 - Numel
2 - Camerupt Minimum 30

Size Information
Height : 6' 3" / 1.9m (Large)
Weight : 485 lbs. / 220kg (6)

Breeding Information
Gender Ratio : 50% M / 50% F
Egg Group : Field

Diet : Herbivore
Habitat : Desert, Mountain

Capability List

Overland 8, Jump 2, Power 4, Intelligence 4, Egg Warmer, Firestarter, Heater, Sinker

- Move List
- Level Up Move List
- 5 Ember - Fire
 - 11 Magnitude - Ground
 - 15 Focus Energy - Normal
 - 21 Flame Burst - Fire
 - 25 Take Down - Normal
 - 31 Amnesia - Psychic
 - 33 Lava Plume - Fire
 - 39 Rock Slide - Rock
 - 49 Earth Power - Ground
 - 57 Earthquake - Ground
 - 67 Eruption - Fire
 - 75 Fissure - Ground

TM/HM Move List

A4, 05, 06, 10, 11, 15, 17, 21, 22, 26, 27, 28, 32, 37, 38, 39, 42, 43, 44, 45, 48, 49, 50, 59, 64, 68, 69, 71, 78, 80, 87, 90, 91, 94

Tutor Move List

Body Slam, Defense Curl, Double-Edge, Earth Power, Heat Wave, Iron Head, Mud-Slap, Rollout, Snore, Stealth Rock

374. DARUMAKA



Base Stats:	
Hit Points:	7
Attack:	9
Defense:	5
Special Attack:	2
Special Defense:	5
Speed:	5

Basic Information	
Type :	Fire
Basic Abilities:	Blaze / Hustle / Inner Focus
High Abilities:	Prankster
Evolution:	
1 -	Darumaka
2 -	Darmanitan Minimum 35

Size Information	
Height :	2’ 0” / 0.6m (Small)
Weight :	82.7 lbs. / 37.5kg (3)

Breeding Information	
Gender Ratio :	50% M / 50% F
Egg Group :	Field
Average Hatch Rate:	10 Days

Diet :	Herbivore
Habitat :	Cave, Desert, Mountain

Capability List	
Overland 4, Surface 4, Jump 3, Power 3, Intelligence 4, Heater	

Move List	
Level Up	Move List
1	Tackle - Normal
3	Rollout - Rock
6	Incinerate - Fire
9	Rage - Normal
11	Fire Fang - Fire
14	Headbutt - Normal
17	Uproar - Normal
19	Facade - Normal
22	Fire Punch - Fire
25	Work Up - Normal
27	Thrash - Normal
30	Belly Drum - Normal
33	Flare Blitz - Fire
35	Taunt - Dark
39	Superpower - Fighting
42	Overheat - Fire

TM/HM Move List	
A4, 05, 06, 10, 11, 12, 17, 21, 22, 27, 28, 31, 32, 38, 39, 42, 43, 44, 45, 46, 48, 50, 56, 59, 74, 80, 83, 86, 87, 90, 94	

Egg Move List	
Encore, Endure, Flame Wheel, Focus Energy, Focus Punch, Hammer Arm, Sleep Talk, Take Down, Yawn	

Tutor Move List	

375. DARMANITAN



Base Stats:	
Hit Points:	11
Attack:	14
Defense:	6
Special Attack:	3
Special Defense:	6
Speed:	10

Basic Information	
Type :	Fire
Basic Abilities:	Blaze / Mind Mold / Sheer Force / Reckless
High Abilities:	Zen Mode
Evolution:	
1 -	Darumaka
2 -	Darmanitan Minimum 35

Size Information	
Height :	4’ 3” / 1.3m (Medium)
Weight :	204.8 lbs. / 92.9kg (4)

Breeding Information	
Gender Ratio :	50% M / 50% F
Egg Group :	Field

Diet :	Omnivore
Habitat :	Cave, Desert, Mountain

Capability List	
Overland 8, Surface 7, Jump 4, Power 4, Intelligence 4, Heater, Firestarter, Egg Warmer	

Move List	
Level Up	Move List
3	Rollout - Rock
6	Incinerate - Fire
9	Rage - Normal
11	Fire Fang - Fire
14	Headbutt - Normal
17	Swagger - Normal
19	Facade - Normal
22	Fire Punch - Fire
25	Work Up - Normal
27	Thrash - Normal
30	Belly Drum - Normal
33	Flare Blitz - Fire
35	Hammer Arm - Fighting
39	Taunt - Dark
47	Superpower - Fighting
54	Overheat - Fire

TM/HM Move List	
A4, 05, 06, 08, 10, 11, 12, 15, 17, 21, 22, 26, 27, 28, 29, 31, 32, 38, 39, 41, 42, 43, 44, 45, 46, 48, 50, 52, 56, 59, 66, 68, 71, 74, 78, 80, 83, 86, 87, 90, 94	

Tutor Move List	

375. DARMANITAN Zen	
Base Stats:	
Hit Points:	11
Attack:	3
Defense:	11
Special Attack:	14
Special Defense:	11
Speed:	6

Basic Information	
Type :	Fire / Psychic

Capability List	
Overland 4, Surface 2, Jump 1, Power 2, Intelligence 6, Telekinetic, Telepath, Firestarter	

376. CLAMPERL



Base Stats:

Hit Points:	4
Attack:	6
Defense:	9
Special Attack:	7
Special Defense:	6
Speed:	3

Basic Information

Type : Water

Basic Abilities: Torrent / Shell Armor / Sturdy

High Abilities: Rattled

Evolution:

1 - Clamperl

2 - Huntail Holding Minimum Deepseatooth 20

2 - Gorebyss Holding Minimum Deepseascale 20

Size Information

Height : 1' 4" / 0.4m (Small)

Weight : 115.7 lbs. / 52.5kg (4)

Breeding Information

Gender Ratio : 50% M / 50% F

Egg Group : Water 1

Average Hatch Rate: 10 Days

Diet : Herbivore

Habitat : Ocean

Capability List

Overland 1, Surface 6, Underwater 6, Jump 2, Power 2, Intelligence 3, Gilled

- Move List
- Level Up Move List
- 1 Clamp - Water
 - 1 Iron Defense - Steel
 - 1 Water Gun - Water
 - 1 Whirlpool - Water
 - 51 Shell Smash - Normal
- TM/HM Move List
- A3, A5, A6, 06, 07, 10, 13, 14, 17, 18, 21, 27, 32, 42, 44, 45, 48, 55, 87, 90
- Egg Move List
- Aqua Ring, Barrier, Body Slam, Brine, Confuse Ray, Endure, Mud Sport, Muddy Water, Refresh, Supersonic, Water Pulse
- Tutor Move List
- Dive, Double-Edge, Icy Wind, Iron Defense, Snore

377. HUNTAIL



Base Stats:

Hit Points:	6
Attack:	10
Defense:	11
Special Attack:	9
Special Defense:	8
Speed:	5

Basic Information

Type : Water

Basic Abilities: Torrent / Swift Swim / Hyper Cutter

High Abilities: Water Veil

Evolution:

1 - Clamperl

2 - Huntail Holding Minimum Deepseatooth 20

Size Information

Height : 5' 7" / 1.7m (Medium)

Weight : 59.5 lbs. / 27kg (3)

Breeding Information

Gender Ratio : 50% M / 50% F

Egg Group : Water 1

Diet : Carnivore

Habitat : Ocean

Capability List

Overland 2, Surface 10, Underwater 10, Jump 2, Power 3, Intelligence 4, Gilled

- Move List
- Level Up Move List
- 6 Bite - Dark
 - 10 Screech - Normal
 - 15 Water Pulse - Water
 - 19 Scary Face - Normal
 - 24 Ice Fang - Ice
 - 28 Brine - Water
 - 33 Baton Pass - Normal
 - 37 Dive - Water
 - 42 Crunch - Dark
 - 46 Aqua Tail - Water
 - 51 Hydro Pump - Water
- TM/HM Move List
- A3, A5, A6, 06, 07, 10, 13, 14, 15, 17, 18, 21, 27, 32, 39, 42, 44, 45, 48, 55, 68, 87, 90
- Tutor Move List
- Aqua Tail, Body Slam, Bounce, Dive, Double-Edge, Icy Wind, Mud-Slap, Snatch, Snore, Sucker Punch, Super Fang, Swift

378. GOREBYSS



Base Stats:	
Hit Points:	6
Attack:	8
Defense:	11
Special Attack:	11
Special Defense:	8
Speed:	5

Basic Information

Type : Water

Basic Abilities: Torrent / Swift Swim / Water Veil

High Abilities: Hydration

Evolution:

1 - Clamperl

2 - Gorebyss Holding Minimum Deepseascale 20

Size Information

Height : 5’ 11” / 1.8m (Medium)

Weight : 49.8 lbs. / 22.6kg (2)

Breeding Information

Gender Ratio : 50% M / 50% F

Egg Group : Water 1

Diet : Herbivore

Habitat : Ocean

Capability List

Overland 2, Surface 10, Underwater 10, Jump 2, Power 3, Intelligence 4, Gilled

- Move List
- Level Up Move List
- 6 Confusion - Psychic
 - 10 Agility - Psychic
 - 15 Water Pulse - Water
 - 19 Amnesia - Psychic
 - 24 Aqua Ring - Water
 - 28 Captivate - Normal
 - 33 Baton Pass - Normal
 - 37 Dive - Water
 - 42 Psychic - Psychic
 - 46 Aqua Tail - Water
 - 51 Hydro Pump - Water

TM/HM Move List

A3, A5, A6, 06, 07, 10, 13, 14, 15, 17, 18, 20, 21, 27, 29, 30, 32, 42, 44, 45, 48, 55, 68, 77, 87, 90

Tutor Move List

Aqua Tail, Body Slam, Bounce, Brine, Dive, Double-Edge, Icy Wind, Mud-Slap, Signal Beam, Snore, Swift

379. SLOWPOKE



Base Stats:	
Hit Points:	9
Attack:	7
Defense:	7
Special Attack:	4
Special Defense:	4
Speed:	2

Basic Information

Type : Water / Psychic

Basic Abilities: Torrent / Mind Mold / Oblivious / Own Tempo

High Abilities: Regenerator

Evolution:

1 - Slowpoke

2 - Slowbro Minimum 35

2 - Slowking Holding Minimum King’s Rock 35

Size Information

Height : 3’ 11” / 1.2m (Medium)

Weight : 79.4 lbs. / 36kg (3)

Breeding Information

Gender Ratio : 50% M / 50% F

Egg Group : Monster / Water 1

Average Hatch Rate: 10 Days

Diet : Herbivore

Habitat : Beach, Freshwater

Capability List

Overland 1, Surface 2, Underwater 2, Jump 1, Power 2, Intelligence 4

- Move List
- Level Up Move List
- 1 Curse - Special Case
 - 1 Tackle - Normal
 - 1 Yawn - Normal
 - 5 Growl - Normal
 - 9 Water Gun - Water
 - 14 Confusion - Psychic
 - 19 Disable - Normal
 - 23 Headbutt - Normal
 - 28 Water Pulse - Water
 - 32 Zen Headbutt - Psychic
 - 36 Slack Off - Normal
 - 41 Amnesia - Psychic
 - 45 Psychic - Psychic
 - 49 Rain Dance - Water
 - 54 Psych Up - Normal
 - 58 Heal Pulse - Psychic

TM/HM Move List

A3, A4, A6, 03, 04, 06, 07, 10, 11, 13, 14, 16, 17, 18, 19, 20, 21, 26, 27, 28, 29, 30, 32, 38, 42, 44, 45, 48, 49, 55, 59, 70, 73, 77, 78, 85, 86, 87, 90, 92

Egg Move List

Belly Drum, Block, Future Sight, Me First, Mud Sport, Safeguard, Sleep Talk, Snore, Stomp, Wonder Room, Zen Headbutt

Tutor Move List

Aqua Tail, Block, Body Slam, Brine, Dive, Double-Edge, Ice Punch, Icy Wind, Iron Tail, Mud-Slap, Recycle, Role Play, Signal Beam, Skill Swap, Snore, Swift, Trick, Zen Headbutt

380. SLOWBRO



Base Stats:	
Hit Points:	10
Attack:	8
Defense:	11
Special Attack:	10
Special Defense:	8
Speed:	3

Basic Information
Type : Water / Psychic
Basic Abilities: Torrent / Mind Mold / Oblivious / Own Tempo
High Abilities: Regenerator
Evolution:
1 - Slowpoke
2 - Slowbro Minimum 35

Size Information
Height : 5' 3" / 1.6m (Medium)
Weight : 173.1 lbs. / 78.5kg (4)

Breeding Information
Gender Ratio : 50% M / 50% F
Egg Group : Monster / Water 1

Diet : Herbivore
Habitat : Beach, Freshwater

Capability List
Overland 4, Surface 6, Underwater 6, Jump 1, Power 4, Intelligence 5

- Move List
- Level Up Move List
- 5 Growl - Normal
 - 9 Water Gun - Water
 - 14 Confusion - Psychic
 - 19 Disable - Normal
 - 23 Headbutt - Normal
 - 28 Water Pulse - Water
 - 32 Zen Headbutt - Psychic
 - 36 Slack Off - Normal
 - 37 Withdraw - Water
 - 43 Amnesia - Psychic
 - 49 Psychic - Psychic
 - 55 Rain Dance - Water
 - 62 Psych Up - Normal
 - 68 Heal Pulse - Psychic

TM/HM Move List

A3, A4, A6, 03, 04, 06, 07, 10, 11, 13, 14, 15, 16, 17, 18, 19, 20, 21, 26, 27, 28, 29, 30, 31, 32, 38, 40, 42, 44, 45, 48, 49, 52, 55, 56, 59, 68, 70, 73, 77, 78, 85, 86, 87, 90, 92, 94

Tutor Move List

Aqua Tail, Avalanche, Block, Body Slam, Brine, Counter, Dive, Double-Edge, Drain Punch, Dynamicpunch, Focus Punch, Fury Cutter, Ice Punch, Icy Wind, Iron Defense, Iron Tail, Mega Kick, Mega Punch, Mud-Slap, Recycle, Role Play, Seismic Toss, Signal Beam, Skill Swap, Snore, Swift, Trick, Zen Headbutt

381. SLOWKING



Base Stats:	
Hit Points:	10
Attack:	8
Defense:	8
Special Attack:	10
Special Defense:	11
Speed:	3

Basic Information
Type : Water / Psychic
Basic Abilities: Torrent / Mind Mold / Oblivious / Own Tempo
High Abilities: Regenerator
Evolution:
1 - Slowpoke
2 - Slowking Holding Minimum King's Rock 35

Size Information
Height : 6' 7" / 2m (Medium)
Weight : 175.3 lbs. / 79.5kg (4)

Breeding Information
Gender Ratio : 50% M / 50% F
Egg Group : Monster / Water 1

Diet : Herbivore
Habitat : Beach, Freshwater

Capability List
Overland 4, Surface 6, Underwater 6, Jump 1, Power 4, Intelligence 7, Aura, Pack Mon, Telepath

- Move List
- Level Up Move List
- 5 Growl - Normal
 - 9 Water Gun - Water
 - 14 Confusion - Psychic
 - 19 Disable - Normal
 - 23 Headbutt - Normal
 - 28 Water Pulse - Water
 - 32 Zen Headbutt - Psychic
 - 36 Nasty Plot - Dark
 - 41 Swagger - Normal
 - 45 Psychic - Psychic
 - 49 Trump Card - Normal
 - 54 Psych Up - Normal
 - 54 Heal Pulse - Psychic

TM/HM Move List

A3, A4, A6, 03, 04, 06, 07, 10, 11, 13, 14, 15, 16, 17, 18, 19, 20, 21, 26, 27, 28, 29, 30, 31, 32, 38, 42, 44, 45, 48, 49, 52, 55, 56, 59, 60, 68, 70, 73, 77, 78, 82, 85, 86, 87, 90, 92, 94

Tutor Move List

Aqua Tail, Avalanche, Block, Body Slam, Brine, Counter, Dive, Double-Edge, Drain Punch, Dynamicpunch, Focus Punch, Fury Cutter, Hidden Power, Ice Punch, Icy Wind, Iron Defense, Iron Tail, Mega Kick, Mega Punch, Mud-Slap, Power Gem, Recycle, Role Play, Seismic Toss, Signal Beam, Skill Swap, Snore, Swift, Trick, Zen Headbutt

382. GOLDEEN



Base Stats:	
Hit Points:	5
Attack:	7
Defense:	6
Special Attack:	4
Special Defense:	5
Speed:	6

Basic Information

Type : Water

Basic Abilities: Torrent / Swift Swim / Water Veil

High Abilities: Lightningrod

Evolution:

1 - Goldeen

2 - Seaking Minimum 30

Size Information

Height : 2’ 0” / 0.6m (Small)

Weight : 33.1 lbs. / 15kg (2)

Breeding Information

Gender Ratio : 50% M / 50% F

Egg Group : Water 2

Average Hatch Rate: 10 Days

Diet : Herbivore

Habitat : Freshwater

Capability List

Overland 2, Surface 8, Underwater 8, Jump 3, Power 1, Intelligence 4, Gilled

- Move List
- Level Up Move List
- 1 Peck - Flying
 - 1 Tail Whip - Normal
 - 1 Water Sport - Water
 - 7 Supersonic - Normal
 - 11 Horn Attack - Normal
 - 17 Water Pulse - Water
 - 21 Flail - Normal
 - 27 Aqua Ring - Water
 - 31 Fury Attack - Normal
 - 37 Waterfall - Water
 - 41 Horn Drill - Normal
 - 47 Agility - Psychic
 - 51 Soak - Water
 - 57 Megahorn - Bug

TM/HM Move List

A3, A5, A6, 06, 07, 10, 13, 14, 17, 18, 21, 27, 32, 42, 44, 45, 48, 55, 84, 87, 90

Egg Move List

Aqua Tail, Body Slam, Haze, Hydro Pump, Mud Shot, Mud Sport, Mud-Slap, Psybeam, Signal Beam, Skull Bash, Sleep Talk

Tutor Move List

Aqua Tail, Bounce, Dive, Double-Edge, Fury Cutter, Icy Wind, Knock Off, Mud-Slap, Snore, Swift

383. SEAKING



Base Stats:	
Hit Points:	8
Attack:	9
Defense:	7
Special Attack:	7
Special Defense:	8
Speed:	7

Basic Information

Type : Water

Basic Abilities: Torrent / Swift Swim / Water Veil

High Abilities: Lightningrod

Evolution:

1 - Goldeen

2 - Seaking Minimum 30

Size Information

Height : 4’ 3” / 1.3m (Medium)

Weight : 86 lbs. / 39kg (3)

Breeding Information

Gender Ratio : 50% M / 50% F

Egg Group : Water 2

Diet : Herbivore

Habitat : Freshwater

Capability List

Overland 3, Surface 10, Underwater 10, Jump 3, Power 3, Intelligence 4, Gilled

- Move List
- Level Up Move List
- 7 Supersonic - Normal
 - 11 Horn Attack - Normal
 - 17 Water Pulse - Water
 - 21 Flail - Normal
 - 27 Aqua Ring - Water
 - 31 Fury Attack - Normal
 - 40 Waterfall - Water
 - 47 Horn Drill - Normal
 - 56 Agility - Psychic
 - 63 Soak - Water
 - 72 Megahorn - Bug

TM/HM Move List

A3, A5, A6, 06, 07, 10, 13, 14, 15, 17, 18, 21, 27, 32, 42, 44, 45, 48, 55, 68, 84, 87, 90

Tutor Move List

Aqua Tail, Bounce, Dive, Double-Edge, Fury Cutter, Icy Wind, Knock Off, Mud-Slap, Poison Jab, Snore, Swift

384. BARBOACH

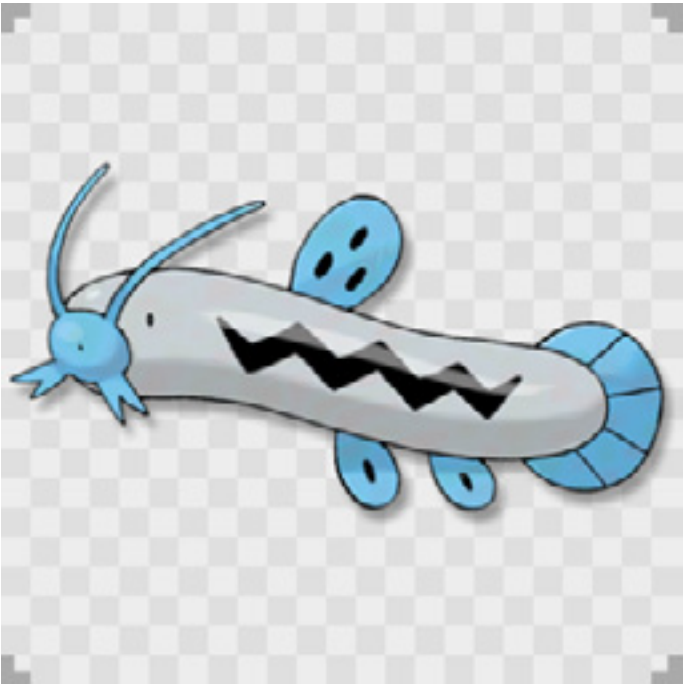

Base Stats:	
Hit Points:	5
Attack:	5
Defense:	4
Special Attack:	5
Special Defense:	4
Speed:	6

Basic Information
Type : Water / Ground
Basic Abilities: Torrent / Landslide / Oblivious / Anticipation
High Abilities: Hydration
Evolution:
1 - Barboach
2 - Whiscash Minimum 30

Size Information
Height : 1' 4" / 0.4m (Small)
Weight : 4.2 lbs. / 1.9kg (1)

Breeding Information
Gender Ratio : 50% M / 50% F
Egg Group : Water 2
Average Hatch Rate: 10 Days

Diet : Herbivore
Habitat : Freshwater, Marsh

Capability List
Overland 3, Surface 8, Underwater 6, Jump 3, Power 1, Intelligence 3, Gilled

- Move List
- Level Up Move List
- 1 Mud-Slap - Ground
 - 6 Mud Sport - Ground
 - 6 Water Sport - Water
 - 10 Water Gun - Water
 - 14 Mud Bomb - Ground
 - 18 Amnesia - Psychic
 - 22 Water Pulse - Water
 - 26 Magnitude - Ground
 - 31 Rest - Psychic
 - 31 Snore - Normal
 - 35 Aqua Tail - Water
 - 39 Earthquake - Ground
 - 43 Future Sight - Psychic
 - 47 Fissure - Ground

TM/HM Move List
A3, A5, A6, 06, 07, 10, 13, 14, 17, 18, 21, 26, 27, 32, 37, 39, 42, 44, 45, 48, 55, 78, 87, 90

Egg Move List
Dragon Dance, Earth Power, Flail, Hydro Pump, Mud Shot, Muddy Water, Spark, Take Down, Thrash, Whirlpool

Tutor Move List
Aqua Tail, Bounce, Dive, Double-Edge, Earth Power, Icy Wind, Mud-Slap, Snore

385. WHISCASH



Base Stats:	
Hit Points:	11
Attack:	8
Defense:	7
Special Attack:	8
Special Defense:	7
Speed:	6

Basic Information
Type : Water / Ground
Basic Abilities: Torrent / Landslide / Oblivious / Anticipation
High Abilities: Hydration
Evolution:
1 - Barboach
2 - Whiscash Minimum 30

Size Information
Height : 2' 11" / 0.9m (Medium)
Weight : 52 lbs. / 23.6kg (2)

Breeding Information
Gender Ratio : 50% M / 50% F
Egg Group : Water 2

Diet : Herbivore
Habitat : Freshwater, Marsh

Capability List
Overland 6, Surface 9, Underwater 9, Jump 3, Power 2, Intelligence 4, Gilled

- Move List
- Level Up Move List
- 6 Mud Sport - Ground
 - 6 Water Sport - Water
 - 10 Water Gun - Water
 - 14 Mud Bomb - Ground
 - 18 Amnesia - Psychic
 - 22 Water Pulse - Water
 - 26 Magnitude - Ground
 - 33 Rest - Psychic
 - 33 Snore - Normal
 - 39 Aqua Tail - Water
 - 45 Earthquake - Ground
 - 51 Future Sight - Psychic
 - 57 Fissure - Ground

TM/HM Move List
A3, A4, A5, A6, 06, 07, 10, 13, 14, 15, 17, 18, 21, 26, 27, 32, 37, 39, 42, 44, 45, 48, 55, 68, 71, 78, 80, 87, 90, 94

Tutor Move List
Aqua Tail, Bounce, Dive, Double-Edge, Earth Power, Icy Wind, Mud-Slap, Snore, Tickle, Zen Headbutt

386. FINNEON



Base Stats:	
Hit Points:	5
Attack:	5
Defense:	6
Special Attack:	5
Special Defense:	6
Speed:	7

Basic Information	
Type :	Water
Basic Abilities:	Torrent / Swift Swim / Storm Drain
High Abilities:	Water Veil
Evolution:	
1 -	Finneon
2 -	Lumineon Minimum 30

Size Information	
Height :	1’ 4” / 0.4m (Small)
Weight :	15.4 lbs. / 7kg (1)

Breeding Information	
Gender Ratio :	50% M / 50% F
Egg Group :	Water 2
Average Hatch Rate:	10 Days

Diet :	Herbivore
Habitat :	Ocean

Capability List	
Overland 1, Surface 8, Underwater 8, Jump 3, Power 1, Intelligence 4, Gilled	

Move List	
Level Up	Move List
1	Pound - Normal
6	Water Gun - Water
10	Attract - Normal
13	Rain Dance - Water
17	Gust - Flying
22	Water Pulse - Water
26	Captivate - Normal
29	Safeguard - Normal
33	Aqua Ring - Water
38	Whirlpool - Water
42	U-Turn - Bug
45	Bounce - Flying
49	Silver Wind - Bug
54	Soak - Water

TM/HM Move List	
A3, A5, A6, 06, 07, 10, 13, 14, 17, 18, 20, 21, 27, 32, 42, 44, 45, 48, 55, 66, 70, 77, 87, 90	

Egg Move List	
Agility, Aqua Tail, Aurora Beam, Brine, Charm, Flail, Psybeam, Signal Beam, Splash, Sweet Kiss, Tickle	

Tutor Move List	
Air Cutter, Aqua Tail, Bounce, Defog, Dive, Icy Wind, Ominous Wind, Snore, Swift, Twister, Tailwind	

387. LUMINEON



Base Stats:	
Hit Points:	7
Attack:	7
Defense:	8
Special Attack:	7
Special Defense:	9
Speed:	9

Basic Information	
Type :	Water
Basic Abilities:	Torrent / Swift Swim / Storm Drain
High Abilities:	Water Veil
Evolution:	
1 -	Finneon
2 -	Lumineon Minimum 30

Size Information	
Height :	3’ 11” / 1.2m (Medium)
Weight :	52.9 lbs. / 24kg (2)

Breeding Information	
Gender Ratio :	50% M / 50% F
Egg Group :	Water 2

Diet :	Herbivore
Habitat :	Ocean

Capability List	
Overland 1, Surface 12, Underwater 12, Jump 4, Power 2, Intelligence 4, Gilled	

Move List	
Level Up	Move List
6	Water Gun - Water
10	Attract - Normal
13	Rain Dance - Water
17	Gust - Flying
22	Water Pulse - Water
26	Captivate - Normal
29	Safeguard - Normal
35	Aqua Ring - Water
42	Whirlpool - Water
48	U-Turn - Bug
53	Bounce - Flying
59	Silver Wind - Bug
66	Soak - Water

TM/HM Move List	
A3, A5, A6, 06, 07, 10, 13, 14, 15, 17, 18, 20, 21, 27, 32, 42, 44, 45, 45, 48, 55, 66, 68, 70, 77, 87, 90	

Tutor Move List	
Air Cutter, Aqua Tail, Bounce, Brine, Defog, Dive, Icy Wind, Ominous Wind, Snore, Swift, Twister, Tailwind	

388. CHINCHOU

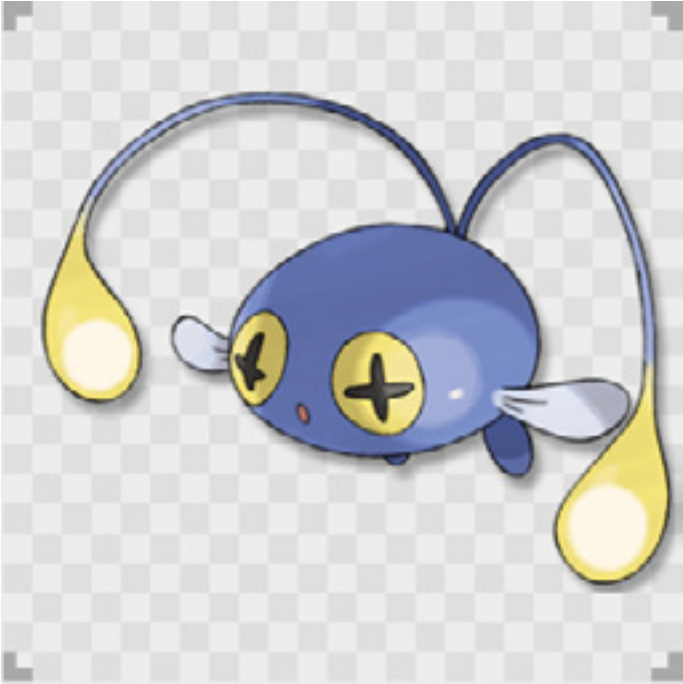

Base Stats:	
Hit Points:	8
Attack:	4
Defense:	4
Special Attack:	6
Special Defense:	6
Speed:	7

Basic Information
Type : Water / Electric
Basic Abilities: Torrent / Overcharge / Volt Absorb / Illuminate
High Abilities: Water Absorb
Evolution:
1 - Chinchou
2 - Lanturn Minimum 25

Size Information
Height : 1’ 8” / 0.5m (Small)
Weight : 26.5 lbs. / 12kg (2)

Breeding Information
Gender Ratio : 50% M / 50% F
Egg Group : Water 2
Average Hatch Rate: 10 Days

Diet : Herbivore
Habitat : Ocean

Capability List
Overland 2, Surface 8, Underwater 8, Jump 2, Power 1, Intelligence 3, Gilled, Glow

- Move List
- Level Up Move List
- 1 Bubble - Water
 - 1 Supersonic - Normal
 - 6 Thunder Wave - Electric
 - 9 Flail - Normal
 - 12 Confuse Ray - Ghost
 - 17 Water Gun - Water
 - 20 Spark - Electric
 - 23 Take Down - Normal
 - 28 Electro Ball - Electric
 - 31 Bubblebeam - Water
 - 34 Signal Beam - Bug
 - 39 Discharge - Electric
 - 42 Aqua Ring - Water
 - 45 Hydro Pump - Water
 - 50 Charge - Electric

TM/HM Move List

A3, A5, A6, 06, 07, 10, 13, 14, 17, 18, 21, 24, 25, 27, 32, 42, 44, 45, 48, 55, 57, 70, 72, 73, 87, 90, 93

Egg Move List

Agility, Amnesia, Brine, Flail, Mist, Psybeam, Screech, Shock Wave, Water Pulse, Whirlpool

Tutor Move List

Bounce, Dive, Double-Edge, Heal Bell, Icy Wind, Signal Beam, Snore, Sucker Punch

389. LANTURN

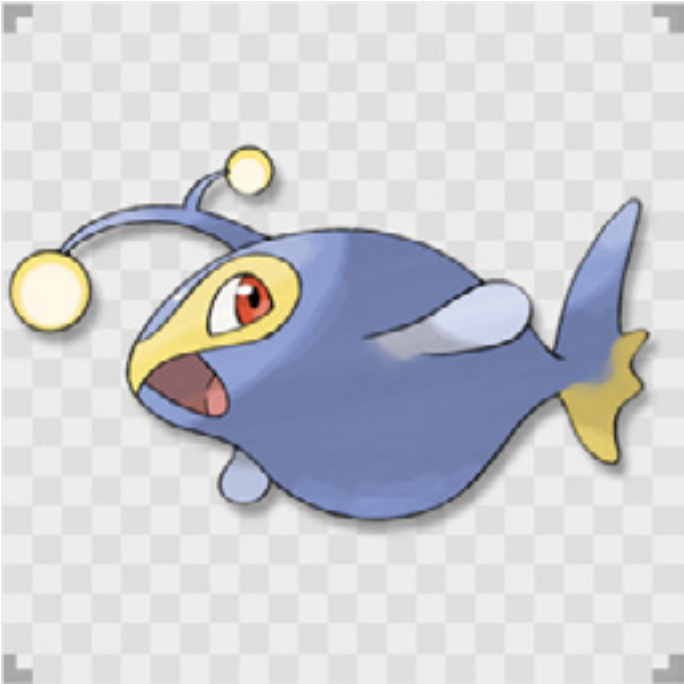

Base Stats:	
Hit Points:	13
Attack:	6
Defense:	6
Special Attack:	8
Special Defense:	8
Speed:	7

Basic Information
Type : Water / Electric
Basic Abilities: Torrent / Overcharge / Volt Absorb / Illuminate
High Abilities: Water Absorb
Evolution:
1 - Chinchou
2 - Lanturn Minimum 25

Size Information
Height : 3’ 11” / 1.2m (Medium)
Weight : 49.6 lbs. / 22.5kg (2)

Breeding Information
Gender Ratio : 50% M / 50% F
Egg Group : Water 2

Diet : Herbivore
Habitat : Ocean

Capability List

Overland 2, Surface 10, Underwater 12, Jump 3, Power 2, Intelligence 4, Gilled, Glow

- Move List
- Level Up Move List
- 6 Thunder Wave - Electric
 - 9 Flail - Normal
 - 12 Water Gun - Water
 - 17 Confuse Ray - Ghost
 - 20 Spark - Electric
 - 23 Take Down - Normal
 - 27 Spit Up - Normal
 - 27 Stockpile - Normal
 - 27 Swallow - Normal
 - 30 Electro Ball - Electric
 - 35 Bubblebeam - Water
 - 40 Signal Beam - Bug
 - 47 Discharge - Electric
 - 52 Aqua Ring - Water
 - 57 Hydro Pump - Water
 - 64 Charge - Electric

TM/HM Move List

A3, A5, A6, 06, 07, 10, 13, 14, 15, 17, 18, 21, 24, 25, 27, 32, 42, 44, 45, 48, 55, 57, 68, 70, 72, 73, 73, 87, 90, 93

Tutor Move List

Aqua Tail, Bounce, Brine, Dive, Double-Edge, Heal Bell, Icy Wind, Shock Wave, Signal Beam, Snore, Sucker Punch, Water Pulse

390. CARVANHA



Base Stats:	
Hit Points:	5
Attack:	9
Defense:	2
Special Attack:	7
Special Defense:	2
Speed:	7

Basic Information
Type : Water / Dark
Basic Abilities: Torrent / Dark Art / Rough Skin / Swift Swim
High Abilities: Speed Boost
Evolution:
1 - Carvanha
2 - Sharpedo Minimum 30

Size Information
Height : 2' 7" / 0.8m (Small)
Weight : 45.9 lbs. / 20.8kg (2)

Breeding Information
Gender Ratio : 50% M / 50% F
Egg Group : Water 2
Average Hatch Rate: 10 Days

Diet : Carnivore
Habitat : Freshwater, Ocean

Capability List
Overland 1, Surface 10, Underwater 8, Jump 3, Power 1, Intelligence 4, Gilled

- Move List
- Level Up Move List
- 1 Bite - Dark
 - 1 Leer - Normal
 - 6 Rage - Normal
 - 8 Focus Energy - Normal
 - 11 Scary Face - Normal
 - 16 Ice Fang - Ice
 - 18 Screech - Normal
 - 21 Swagger - Normal
 - 26 Assurance - Dark
 - 28 Crunch - Dark
 - 31 Aqua Jet - Water
 - 36 Agility - Psychic
 - 38 Take Down - Normal

TM/HM Move List
A3, A5, A6, 06, 07, 10, 12, 13, 14, 17, 18, 21, 27, 32, 41, 42, 44, 45, 46, 48, 55, 66, 67, 87, 90, 95

Egg Move List
Ancientpower, Brine, Double-Edge, Hydro Pump, Swift, Thrash

Tutor Move List
Ancientpower, Bounce, Dark Pulse, Dive, Fury Cutter, Icy Wind, Mud-Slap, Snore, Spite, Super Fang, Swift, Uproar, Water Pulse, Whirlpool, Zen Headbutt

391. SHARPEDO



Base Stats:	
Hit Points:	7
Attack:	12
Defense:	4
Special Attack:	10
Special Defense:	4
Speed:	10

Basic Information
Type : Water / Dark
Basic Abilities: Torrent / Dark Art / Rough Skin / Swift Swim
High Abilities: Speed Boost
Evolution:
1 - Carvanha
2 - Sharpedo Minimum 30

Size Information
Height : 5' 11" / 1.8m (Medium)
Weight : 195.8 lbs. / 88.8kg (4)

Breeding Information
Gender Ratio : 50% M / 50% F
Egg Group : Water 2

Diet : Carnivore
Habitat : Freshwater, Ocean

Capability List
Overland 3, Surface 14, Underwater 12, Jump 5, Power 4, Intelligence 4, Gilled

- Move List
- Level Up Move List
- 6 Rage - Normal
 - 8 Focus Energy - Normal
 - 11 Scary Face - Normal
 - 16 Ice Fang - Ice
 - 18 Screech - Normal
 - 21 Swagger - Normal
 - 26 Assurance - Dark
 - 28 Crunch - Dark
 - 30 Slash - Normal
 - 34 Aqua Jet - Water
 - 40 Taunt - Dark
 - 45 Agility - Psychic
 - 50 Skull Bash - Normal
 - 56 Night Slash - Dark

TM/HM Move List
A3, A4, A5, A6, 05, 06, 07, 10, 12, 13, 14, 15, 17, 18, 21, 26, 27, 32, 39, 41, 42, 44, 45, 46, 48, 55, 66, 67, 68, 78, 84, 87, 90, 94, 95

Tutor Move List
Ancientpower, Avalanche, Bounce, Brine, Dark Pulse, Dive, Double-Edge, Feint, Fury Cutter, Icy Wind, Mud-Slap, Snore, Spite, Super Fang, Swift, Uproar, Water Pulse, Whirlpool, Zen Headbutt

392. WINGULL

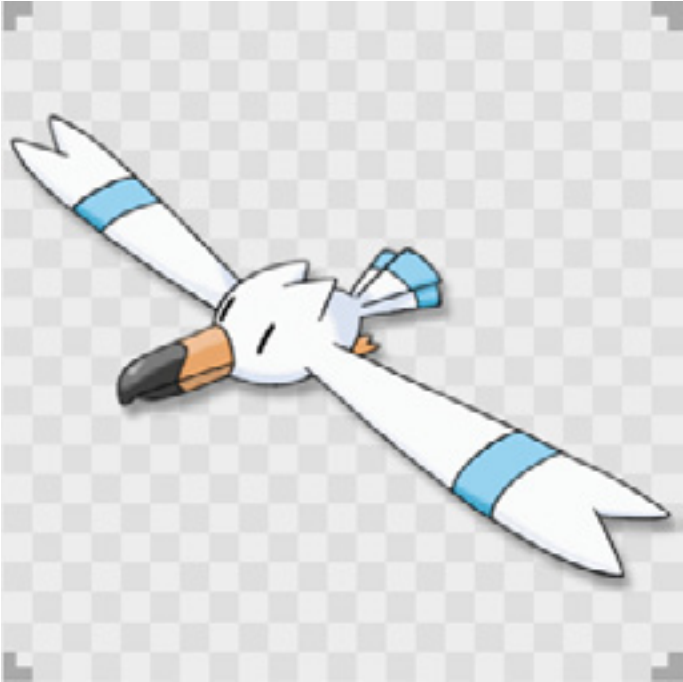

Base Stats:	
Hit Points:	4
Attack:	3
Defense:	3
Special Attack:	6
Special Defense:	3
Speed:	9

Basic Information
Type : Water / Flying
Basic Abilities: Torrent / Mach Speed / Keen Eye / Frisk
High Abilities: Rain Dish
Evolution:
1 - Wingull
2 - Pelipper Minimum 25

Size Information
Height : 2’ 0” / 0.6m (Small)
Weight : 20.9 lbs. / 9.5kg (1)

Breeding Information
Gender Ratio : 50% M / 50% F
Egg Group : Water 1 / Flying
Average Hatch Rate: 10 Days

Diet : Omnivore
Habitat : Beach

Capability List
Overland 4, Surface 8, Underwater 5, Sky 6,
Jump 2, Power 1, Intelligence 3

- Move List
- Level Up Move List
- 1 Growl - Normal
 - 1 Water Gun - Water
 - 6 Supersonic - Normal
 - 11 Wing Attack - Flying
 - 16 Mist - Ice
 - 19 Water Pulse - Water
 - 24 Quick Attack - Normal
 - 29 Roost - Flying
 - 34 Pursuit - Dark
 - 37 Agility - Psychic
 - 42 Aerial Ace - Flying
 - 47 Air Slash - Flying
 - 50 Hurricane - Flying

TM/HM Move List
A2, 06, 07, 10, 13, 14, 17, 18, 21, 27, 32, 40, 42, 44, 45, 46, 48, 49, 55, 87, 88, 90

Egg Move List
Agility, Aqua Ring, Brine, Gust, Knock Off, Mist, Roost, Twister, Water Sport

Tutor Move List
Air Cutter, Dark Pulse, Defog, Double-Edge, Icy Wind, Iron Tail, Knock Off, Mud-Slap, Ominous Wind, Shock Wave, Sky Attack, Snatch, Snore, Steel Wing, Swift, Tailwind, Twister, Uproar

393. PELIPPER



Base Stats:	
Hit Points:	6
Attack:	5
Defense:	10
Special Attack:	9
Special Defense:	7
Speed:	7

Basic Information
Type : Water / Flying
Basic Abilities: Torrent / Mach Speed / Keen Eye / Frisk
High Abilities: Rain Dish / Water Absorb
Evolution:
1 - Wingull
2 - Pelipper Minimum 25

Size Information
Height : 3’ 11” / 1.2m (Medium)
Weight : 61.7 lbs. / 28kg (3)

Breeding Information
Gender Ratio : 50% M / 50% F
Egg Group : Water 1 / Flying

Diet : Omnivore
Habitat : Beach

Capability List
Overland 6, Surface 10, Underwater 7, Sky 8,
Jump 2, Power 3, Intelligence 4

- Move List
- Level Up Move List
- 6 Supersonic - Normal
 - 11 Wing Attack - Flying
 - 16 Mist - Ice
 - 19 Water Pulse - Water
 - 24 Payback - Dark
 - 25 Protect - Normal
 - 31 Roost - Flying
 - 38 Spit Up - Normal
 - 38 Stockpile - Normal
 - 38 Swallow - Normal
 - 43 Fling - Dark
 - 50 Tailwind - Flying
 - 57 Hydro Pump - Water
 - 63 Hurricane - Flying

TM/HM Move List
A2 A3, 06, 07, 10, 13, 14, 15, 17, 18, 21, 27, 32, 40, 42, 44, 45, 46, 48, 49, 55, 56, 58, 66, 68, 87, 88, 90

Tutor Move List
Air Cutter, Brine, Defog, Double-Edge, Gunk Shot, Icy Wind, Knock Off, Mud-Slap, Ominous Wind, Seed Bomb, Shock Wave, Sky Attack, Snore, Soak, Steel Wing, Swift, Tailwind, Twister, Uproar, Water Sport

394. DUCKLETT



Base Stats:	
Hit Points:	6
Attack:	4
Defense:	5
Special Attack:	4
Special Defense:	5
Speed:	6

Basic Information
Type : Water / Flying
Basic Abilities: Torrent / Mach Speed / Keen Eye / Big Pecks
High Abilities: Hydration
Evolution:
1 - Ducklett
2 - Swanna Minimum 35

Size Information
Height : 1’ 8” / 0.5m (Small)
Weight : 12.1 lbs. / 5.5kg (1)

Breeding Information
Gender Ratio : 50% M / 50% F
Egg Group : Water 1 / Flying
Average Hatch Rate: 10 Days

Diet : Herbivore
Habitat : Freshwater, Marsh

Capability List
Overland 2, Surface 6, Sky 6, Underwater 4,
Jump 3, Power 1, Intelligence 3, Fountain

- Move List
- Level Up Move List
- 1 Water Gun - Water
 - 3 Water Sport - Water
 - 6 Defog - Flying
 - 9 Wing Attack - Flying
 - 13 Water Pulse - Water
 - 15 Aerial Ace - Flying
 - 19 Bubblebeam - Water
 - 21 Featherdance - Flying
 - 24 Aqua Ring - Water
 - 27 Air Slash - Flying
 - 30 Roost - Flying
 - 34 Rain Dance - Water
 - 37 Tailwind - Flying
 - 41 Brave Bird - Flying
 - 46 Hurricane - Flying

TM/HM Move List

A2, A3, A6, 06, 07, 10, 13, 17, 18, 21, 27, 32, 40, 42, 44, 45, 48, 55, 87, 88, 90

Egg Move List

Air Cutter, Brine, Gust, Lucky Chant, Me First, Mirror Move, Steel Wing

Tutor Move List

395. SWANNA



Base Stats:	
Hit Points:	8
Attack:	9
Defense:	6
Special Attack:	9
Special Defense:	6
Speed:	10

Basic Information
Type : Water / Flying
Basic Abilities: Torrent / Mach Speed / Keen Eye / Big Pecks
High Abilities: Hydration
Evolution:
1 - Ducklett
2 - Swanna Minimum 35

Size Information
Height : 4’ 3” / 1.3m (Medium)
Weight : 53.4 lbs. / 24.2kg (2)

Breeding Information
Gender Ratio : 50% M / 50% F
Egg Group : Water 1 / Flying

Diet : Herbivore
Habitat : Freshwater, Marsh

Capability List
Overland 4, Surface 8, Sky 8, Underwater 6,
Jump 3, Power 2, Intelligence 4, Fountain, Guster

- Move List
- Level Up Move List
- 3 Water Sport - Water
 - 6 Defog - Flying
 - 9 Wing Attack - Flying
 - 13 Water Pulse - Water
 - 15 Aerial Ace - Flying
 - 19 Bubblebeam - Water
 - 21 Featherdance - Flying
 - 24 Aqua Ring - Water
 - 27 Air Slash - Flying
 - 30 Roost - Flying
 - 34 Rain Dance - Water
 - 40 Tailwind - Flying
 - 47 Brave Bird - Flying
 - 55 Hurricane - Flying

TM/HM Move List

A2, A3, A6, 06, 07, 10, 13, 15, 17, 18, 21, 27, 32, 40, 42, 44, 45, 48, 55, 68, 87, 88, 90

Tutor Move List

396. TENTACOOOL



Base Stats:	
Hit Points:	4
Attack:	4
Defense:	4
Special Attack:	5
Special Defense:	10
Speed:	7

Basic Information

Type : Water / Poison

Basic Abilities: Torrent / Venom / Clear Body / Liquid Ooze

High Abilities: Rain Dish

Evolution:

1 - Tentacool

2 - Tentacruel Minimum 20

Size Information

Height : 2' 11" / 0.9m (Small)

Weight : 100.3 lbs. / 45.5kg (3)

Breeding Information

Gender Ratio : 50% M / 50% F

Egg Group : Water 3

Average Hatch Rate: 10 Days

Diet : Carnivore

Habitat : Ocean

Capability List

Overland 1, Surface 8, Underwater 8, Jump 2, Power 2, Intelligence 3, Gilled

- Move List
- Level Up Move List
- 1 Poison Sting - Poison
 - 5 Supersonic - Normal
 - 8 Constrict - Normal
 - 12 Acid - Poison
 - 15 Toxic Spikes - Poison
 - 19 Bubblebeam - Water
 - 22 Wrap - Normal
 - 26 Acid Spray - Poison
 - 29 Barrier - Psychic
 - 33 Water Pulse - Water
 - 36 Poison Jab - Poison
 - 40 Screech - Normal
 - 47 Hydro Pump - Water
 - 50 Sludge Wave - Poison
 - 54 Wring Out - Normal

TM/HM Move List

A1, A3, A5, A6, 06, 07, 09, 10, 13, 14, 17, 18, 20, 21, 27, 32, 34, 36, 42, 44, 45, 46, 48, 55, 66, 75, 84, 87, 90

Egg Move List

Acupressure, Aqua Ring, Aurora Beam, Bubble, Confuse Ray, Haze, Knock Off, Mirror Coat, Muddy Water, Rapid Spin, Safeguard, Tickle

Tutor Move List

Brine, Dive, Double-Edge, Giga Drain, Icy Wind, Knock Off, Role Play, Snore

397. TENTACRUEL



Base Stats:	
Hit Points:	8
Attack:	7
Defense:	7
Special Attack:	8
Special Defense:	12
Speed:	10

Basic Information

Type : Water / Poison

Basic Abilities: Torrent / Venom / Clear Body / Liquid Ooze

High Abilities: Rain Dish

Evolution:

1 - Tentacool

2 - Tentacruel Minimum 20

Size Information

Height : 5' 3" / 1.6m (Medium)

Weight : 121.3 lbs. / 55kg (4)

Breeding Information

Gender Ratio : 50% M / 50% F

Egg Group : Water 3

Diet : Carnivore

Habitat : Ocean

Capability List

Overland 4, Surface 10, Underwater 10, Jump 3, Power 4, Intelligence 4, Gilled, Reach

- Move List
- Level Up Move List
- 5 Supersonic - Normal
 - 8 Constrict - Normal
 - 12 Acid - Poison
 - 15 Toxic Spikes - Poison
 - 19 Bubblebeam - Water
 - 22 Wrap - Normal
 - 26 Barrier - Psychic
 - 29 Water Pulse - Water
 - 36 Poison Jab - Poison
 - 42 Screech - Normal
 - 47 Hex - Ghost
 - 52 Hydro Pump - Water
 - 56 Sludge Wave - Poison
 - 61 Wring Out - Normal

TM/HM Move List

A1, A3, A5, A6, 06, 07, 09, 10, 13, 14, 15, 17, 18, 20, 21, 27, 32, 34, 36, 42, 44, 45, 46, 48, 55, 66, 68, 75, 84, 87, 90

Tutor Move List

Brine, Dive, Double-Edge, Giga Drain, Icy Wind, Knock Off, Role Play, Snore

398. FRILLISH



Base Stats:	
Hit Points:	6
Attack:	4
Defense:	5
Special Attack:	7
Special Defense:	9
Speed:	4

Basic Information
Type : Water / Ghost
Basic Abilities: Torrent / Haunt / Water Absorb / Cursed Body
High Abilities: Damp
Evolution:
1 - Frillish
2 - Jellicent Minimum 35

Size Information
Height : 3’ 11” / 1.2m (Medium)
Weight : 72.8 lbs. / 33kg (3)

Breeding Information
Gender Ratio : 50% M / 50% F
Egg Group : Indeterminate
Average Hatch Rate: 10 Days

Diet : Carnivore
Habitat : Ocean

Capability List
Overland 1, Surface 7, Underwater 7, Jump 2, Power 1, Intelligence 4, Fountain, Invisibility

- Move List
- Level Up Move List
- 1 Bubble - Water
 - 1 Water Sport - Water
 - 5 Absorb - Grass
 - 9 Night Shade - Ghost
 - 13 Bubblebeam - Water
 - 17 Recover - Normal
 - 22 Water Pulse - Water
 - 27 Ominous Wind - Ghost
 - 32 Brine - Water
 - 37 Rain Dance - Water
 - 43 Hex - Ghost
 - 49 Hydro Pump - Water
 - 55 Wring Out - Normal
 - 61 Water Spout - Water

TM/HM Move List

A3, A5, A6, 06, 07, 10, 12, 13, 14, 17, 18, 20, 21, 27, 29, 30, 32, 34, 36, 42, 44, 45, 48, 53, 55, 70, 77, 85, 87, 90, 92

Egg Move List

Acid Armor, Confuse Ray, Constrict, Mist, Pain Split, Recover

Tutor Move List

399. JELLICENT



Base Stats:	
Hit Points:	10
Attack:	6
Defense:	7
Special Attack:	9
Special Defense:	11
Speed:	6

Basic Information
Type : Water / Ghost
Basic Abilities: Torrent / Haunt / Water Absorb / Cursed Body
High Abilities: Damp
Evolution:
1 - Frillish
2 - Jellicent Minimum 35

Size Information
Height : 7’ 3” / 2.2m (Large)
Weight : 297.6 lbs. / 135kg (5)

Breeding Information
Gender Ratio : 50% M / 50% F
Egg Group : Indeterminate

Diet : Carnivore
Habitat : Ocean

Capability List
Overland 3, Surface 9, Underwater 9, Jump 2, Power 3, Intelligence 4, Fountain, Invisibility, Aura

- Move List
- Level Up Move List
- 5 Absorb - Grass
 - 9 Night Shade - Ghost
 - 13 Bubblebeam - Water
 - 17 Recover - Normal
 - 22 Water Pulse - Water
 - 27 Ominous Wind - Ghost
 - 32 Brine - Water
 - 37 Rain Dance - Water
 - 45 Hex - Ghost
 - 53 Hydro Pump - Water
 - 61 Wring Out - Normal
 - 69 Water Spout - Water

TM/HM Move List

A3, A5, A6, 06, 07, 10, 12, 13, 14, 15, 17, 18, 20, 21, 27, 29, 30, 32, 34, 36, 42, 44, 45, 48, 53, 55, 68, 70, 77, 85, 87, 90, 92

Tutor Move List

400. SHELLDER



Base Stats:	
Hit Points:	3
Attack:	7
Defense:	10
Special Attack:	5
Special Defense:	3
Speed:	4

Basic Information	
Type :	Water
Basic Abilities:	Torrent / Shell Armor / Skill Link
High Abilities:	Overcoat
Evolution:	
1 -	Shellder
2 -	Cloyster Water Stone

Size Information	
Height :	1’ 0” / 0.3m (Small)
Weight :	8.8 lbs. / 4kg (1)

Breeding Information	
Gender Ratio	: 50% M / 50% F
Egg Group :	Water 3
Average Hatch Rate:	10 Days

Diet :	Herbivore
Habitat :	Ocean

Capability List	
Overland	1, Surface 6, Underwater 4, Jump 2, Power 1, Intelligence 3, Gilled

Move List	
Level Up Move List	
1	Tackle - Normal
4	Withdraw - Water
8	Supersonic - Normal
13	Icicle Spear - Ice
16	Protect - Normal
20	Leer - Normal
25	Clamp - Water
28	Ice Shard - Ice
32	Razor Shell - Water
37	Aurora Beam - Ice
40	Whirlpool - Water
44	Brine - Water
49	Iron Defense - Steel
52	Ice Beam - Ice
56	Shell Smash - Normal
61	Hydro Pump - Water

TM/HM Move List	
A3, A6, 06, 07, 10, 13, 14, 17, 18, 21, 27, 32, 42, 44, 45, 48, 64, 66, 87, 90	

Egg Move List	
Aqua Ring, Avalanche, Barrier, Bubblebeam, Icicle Spear, Mud Shot, Rapid Spin, Rock Blast, Screech, Take Down, Twineedle, Water Pulse	

Tutor Move List	
Dive, Double-Edge, Icy Wind, Iron Defense, Snore, Swift	

401. CLOYSTER



Base Stats:	
Hit Points:	5
Attack:	10
Defense:	18
Special Attack:	9
Special Defense:	5
Speed:	7

Basic Information	
Type :	Water / Ice
Basic Abilities:	Torrent / Freezing Point / Shell Armor / Skill Link
High Abilities:	Overcoat
Evolution:	
1 -	Shellder
2 -	Cloyster Water Stone

Size Information	
Height :	4’ 11” / 1.5m (Medium)
Weight :	292.1 lbs. / 132.5kg (5)

Breeding Information	
Gender Ratio	: 50% M / 50% F
Egg Group :	Water 3

Diet :	Herbivore
Habitat :	Arctic, Ocean

Capability List	
Overland	3, Surface 9, Underwater 8, Jump 2, Power 4, Intelligence 4, Freezer, Gilled

Move List	
Level Up Move List	
13	Spike Cannon - Normal
28	Spikes - Ground
52	Icicle Crash - Ice
TM/HM Move List	
A3, A6, 06, 07, 10, 13, 14, 15, 17, 18, 21, 27, 32, 41, 42, 44, 45, 48, 64, 66, 68, 79, 84, 87, 90	
Tutor Move List	
Aurora Beam, Avalanche, Brine, Dive, Double-Edge, Icy Wind, Iron Defense, Protect, Signal Beam, Snore, Supersonic, Swift, Toxic Spikes, Water Pulse, Withdraw	

402. KRABBY



Base Stats:	
Hit Points:	3
Attack:	11
Defense:	9
Special Attack:	3
Special Defense:	3
Speed:	5

Basic Information

Type : Water

Basic Abilities: Torrent / Hyper Cutter / Shell Armor

High Abilities: Sheer Force

Evolution:

1 - Krabby

2 - Kingler Minimum 25

Size Information

Height : 1’ 4” / 0.4m (Small)

Weight : 14.3 lbs. / 6.5kg (1)

Breeding Information

Gender Ratio : 50% M / 50% F

Egg Group : Water 3

Average Hatch Rate: 10 Days

Diet : Carnivore

Habitat : Beach

Capability List

Overland 6, Surface 6, Underwater 4, Burrow 1, Jump 1, Power 1, Intelligence 3

- Move List
- Level Up Move List
- 1 Bubble - Water
 - 1 Mud Sport - Ground
 - 5 Vicegrip - Normal
 - 9 Leer - Normal
 - 11 Harden - Normal
 - 15 Bubblebeam - Water
 - 19 Mud Shot - Ground
 - 21 Metal Claw - Steel
 - 25 Stomp - Normal
 - 29 Protect - Normal
 - 31 Guillotine - Normal
 - 35 Slam - Normal
 - 39 Brine - Water
 - 41 Crabhammer - Water
 - 45 Flail - Normal

TM/HM Move List

A1, A3, A4, A6, 01, 06, 07, 10, 13, 14, 17, 18, 21, 27, 28, 31, 32, 39, 42, 44, 45, 46, 48, 54, 55, 56, 75, 80, 87, 90, 94

Egg Move List

Agility, Amnesia, Ancientpower, Bide, Chip Away, Dig, Endure, Flail, Haze, Knock Off, Slam, Swords Dance, Tickle

Tutor Move List

Ancientpower, Body Slam, Dive, Double-Edge, Fury Cutter, Icy Wind, Iron Defense, Knock Off, Mud-Slap, Snore, Superpower, Water Pulse

403. KINGLER



Base Stats:	
Hit Points:	6
Attack:	13
Defense:	12
Special Attack:	5
Special Defense:	5
Speed:	8

Basic Information

Type : Water

Basic Abilities: Torrent / Hyper Cutter / Shell Armor

High Abilities: Sheer Force

Evolution:

1 - Krabby

2 - Kingler Minimum 25

Size Information

Height : 4’ 3” / 1.3m (Medium)

Weight : 132.3 lbs. / 60kg (4)

Breeding Information

Gender Ratio : 50% M / 50% F

Egg Group : Water 3

Diet : Carnivore

Habitat : Beach

Capability List

Overland 7, Surface 7, Underwater 6, Burrow 1, Jump 1, Power 4, Intelligence 4

- Move List
- Level Up Move List
- 5 Vicegrip - Normal
 - 9 Leer - Normal
 - 11 Harden - Normal
 - 15 Bubblebeam - Water
 - 19 Mud Shot - Ground
 - 21 Metal Claw - Steel
 - 25 Stomp - Normal
 - 32 Protect - Normal
 - 37 Guillotine - Normal
 - 44 Slam - Normal
 - 51 Brine - Water
 - 56 Crabhammer - Water
 - 63 Flail - Normal

TM/HM Move List

A1, A3, A4, A6, 01, 06, 07, 10, 13, 14, 15, 17, 18, 21, 27, 28, 31, 32, 39, 42, 44, 45, 46, 48, 54, 55, 56, 60, 68, 75, 80, 87, 90, 94

Tutor Move List

Ancientpower, Body Slam, Dive, Double-Edge, Fury Cutter, Icy Wind, Iron Defense, Knock Off, Mud-Slap, Snore, Superpower, Water Pulse, Wide Guard

404. CORPHISH

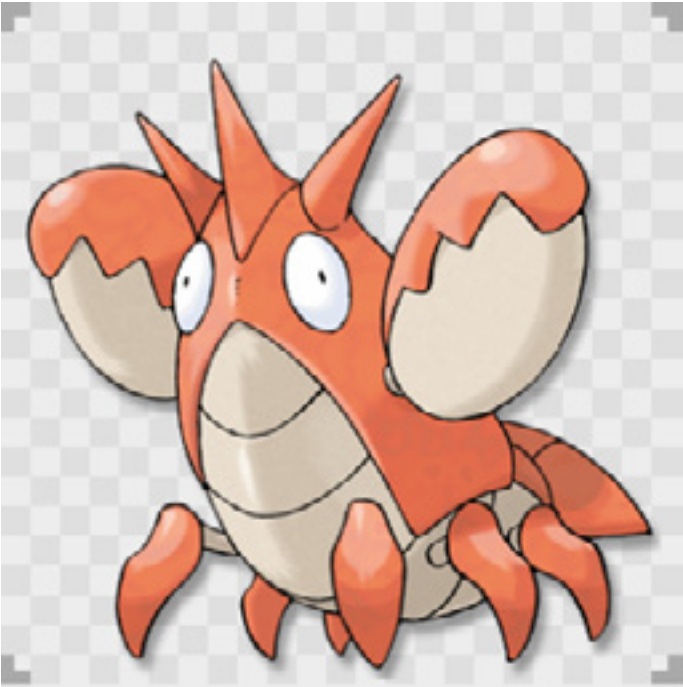

Base Stats:	
Hit Points:	4
Attack:	8
Defense:	7
Special Attack:	5
Special Defense:	4
Speed:	4

Basic Information

Type : Water

Basic Abilities: Torrent / Hyper Cutter / Shell Armor

High Abilities: Adaptability

Evolution:

1 - Corphish

2 - Crawdaunt Minimum 30

Size Information

Height : 2' 0" / 0.6m (Small)

Weight : 25.4 lbs. / 11.5kg (2)

Breeding Information

Gender Ratio : 50% M / 50% F

Egg Group : Water 1 / Water 3

Average Hatch Rate: 7 Days

Diet : Carnivore

Habitat : Marsh, Ocean

Capability List

Overland 5, Surface 5, Underwater 5, Burrow 1, Jump 2, Power 2, Intelligence 3

- Move List
- Level Up Move List
- 1 Bubble - Water
 - 7 Harden - Normal
 - 10 Vicegrip - Normal
 - 13 Leer - Normal
 - 20 Bubblebeam - Water
 - 23 Protect - Normal
 - 26 Knock Off - Dark
 - 32 Taunt - Dark
 - 35 Night Slash - Dark
 - 38 Crabhammer - Water
 - 44 Swords Dance - Normal
 - 47 Crunch - Dark
 - 53 Guillotine - Normal

TM/HM Move List

A1, A3, A4, A5, 01, 06, 07, 10, 12, 13, 14, 17, 18, 21, 27, 28, 31, 32, 36, 39, 40, 42, 44, 45, 48, 54, 55, 56, 66, 75, 80, 87, 90, 94

Egg Move List

Ancientpower, Body Slam, Chip Away, Double-Edge, Dragon Dance, Endeavor, Knock Off, Metal Claw, Mud Sport, Superpower, Trump Card

Tutor Move List

Ancientpower, Counter, Double-Edge, Endeavor, Fury Cutter, Icy Wind, Iron Defense, Knock Off, Mud-Slap, Snore, Spite, Superpower, Water Pulse, Whirlpool

405. CRAWDAUNT



Base Stats:	
Hit Points:	6
Attack:	12
Defense:	9
Special Attack:	9
Special Defense:	6
Speed:	6

Basic Information

Type : Water / Dark

Basic Abilities: Torrent / Dark Art / Hyper Cutter / Shell Armor

High Abilities: Adaptability

Evolution:

1 - Corphish

2 - Crawdaunt Minimum 30

Size Information

Height : 3' 7" / 1.1m (Medium)

Weight : 72.3 lbs. / 32.8kg (3)

Breeding Information

Gender Ratio : 50% M / 50% F

Egg Group : Water 1 / Water 3

Diet : Carnivore

Habitat : Marsh, Ocean

Capability List

Overland 7, Surface 7, Underwater 7, Burrow 1, Jump 2, Power 3, Intelligence 4

- Move List
- Level Up Move List
- 7 Harden - Normal
 - 10 Vicegrip - Normal
 - 13 Leer - Normal
 - 20 Bubblebeam - Water
 - 23 Protect - Normal
 - 26 Knock Off - Dark
 - 30 Swift - Normal
 - 34 Taunt - Dark
 - 39 Night Slash - Dark
 - 44 Crabhammer - Water
 - 52 Swords Dance - Normal
 - 57 Crunch - Dark
 - 65 Guillotine - Normal

TM/HM Move List

A1, A3, A4, A5, A6, 01, 06, 07, 10, 12, 13, 14, 15, 17, 18, 21, 27, 28, 31, 32, 34, 36, 39, 40, 42, 44, 45, 48, 54, 55, 56, 66, 67, 68, 75, 80, 87, 90, 94, 95

Tutor Move List

Ancientpower, Avalanche, Body Slam, Counter, Dark Pulse, Dive, Double-Edge, Endeavor, Fury Cutter, Icy Wind, Iron Defense, Knock Off, Mud-Slap, Snore, Spite, Superpower, Swift, Water Pulse, Whirlpool

406. STARYU



Base Stats:	
Hit Points:	3
Attack:	5
Defense:	6
Special Attack:	7
Special Defense:	6
Speed:	9

Basic Information
Type : Water
Basic Abilities: Torrent / Natural Cure / Illuminate
High Abilities: Analytic
Evolution:
1 - Saryu
2 - Starmie Water Stone

Size Information
Height : 2' 7" / 0.8m (Small)
Weight : 76.1 lbs. / 34.5kg (3)

Breeding Information
Gender Ratio : No Gender
Egg Group : Water 3
Average Hatch Rate: 10 Days

Diet : Herbivore
Habitat : Ocean

Capability List
Overland 1, Surface 5, Underwater 5, Sky 5, Jump 2, Power 2, Intelligence 4, Fountain, Gilled

- Move List
Level Up Move List
1 Harden - Normal
1 Tackle - Normal
6 Water Gun - Water
10 Rapid Spin - Normal
15 Recover - Normal
19 Camouflage - Normal
24 Swift - Normal
28 Bubblebeam - Water
33 Minimize - Normal
37 Gyro Ball - Steel
42 Light Screen - Psychic
46 Reflect Type - Normal
51 Power Gem - Rock
55 Cosmic Power - Psychic
60 Hydro Pump - Water

TM/HM Move List
A3, A5, A6, 06, 07, 10, 13, 14, 16, 17, 18, 21, 24, 25, 27, 29, 32, 33, 42, 44, 48, 55, 70, 73, 74, 77, 87, 90, 91

Tutor Move List
Brine, Dive, Double-Edge, Gravity, Icy Wind, Pain Split, Recycle, Role Play, Signal Beam, Snore, Swift, Twister, Water Pulse

407. STARMIE



Base Stats:	
Hit Points:	6
Attack:	8
Defense:	9
Special Attack:	10
Special Defense:	9
Speed:	12

Basic Information
Type : Water / Psychic
Basic Abilities: Torrent / Mind Mold / Natural Cure / Illuminate
High Abilities: Analytic
Evolution:
1 - Saryu
2 - Starmie Water Stone

Size Information
Height : 3' 7" / 1.1m (Medium)
Weight : 176.4 lbs. / 80kg (4)

Breeding Information
Gender Ratio : No Gender
Egg Group : Water 3

Diet : Herbivore
Habitat : Ocean

Capability List
Overland 1, Surface 10, Underwater 10, Sky 10, Jump 2, Power 3, Intelligence 4, Fountain, Gilled

- Move List
Level Up Move List
28 Confuse Ray - Ghost

TM/HM Move List
A3, A5, A6, 03, 06, 07, 10, 13, 14, 15, 16, 17, 18, 19, 21, 24, 25, 27, 29, 32, 33, 42, 44, 48, 55, 68, 70, 73, 74, 77, 85, 86, 87, 90, 91, 92

Tutor Move List
Avalanche, Brine, Dive, Double-Edge, Gravity, Icy Wind, Pain Split, Rapid Spin, Recover, Recycle, Role Play, Signal Beam, Skill Swap, Snore, Swift, Trick, Twister, Water Gun, Water Pulse

408. PSYDUCK



Base Stats:

Hit Points:

5

Attack:

5

Defense:

5

Special Attack:

7

Special Defense:

5

Speed:

6

Basic Information

Type : Water

Basic Abilities: Torrent / Damp / Cloud Nine

High Abilities: Swift Swim

Evolution:

1 - Psyduck

2 - Golduck Minimum 30

Size Information

Height : 2' 7" / 0.8m (Small)

Weight : 43.2 lbs. / 19.6kg (2)

Breeding Information

Gender Ratio : 50% M / 50% F

Egg Group : Water 1 / Field

Average Hatch Rate: 10 Days

Diet : Herbivore

Habitat : Freshwater

Capability List

Overland 4, Surface 6, Underwater 5, Jump 2, Power 1, Intelligence 4

Move List

Level Up Move List

1 Scratch - Normal

1 Water Sport - Water

5 Tail Whip - Normal

9 Water Gun - Water

14 Disable - Normal

18 Confusion - Psychic

22 Water Pulse - Water

27 Fury Swipes - Normal

31 Screech - Normal

35 Soak - Water

40 Psych Up - Normal

44 Zen Headbutt - Psychic

48 Amnesia - Psychic

53 Hydro Pump - Water

57 Wonder Room - Psychic

TM/HM Move List

A3, A4, A5, A6, 01, 03, 04, 06, 07, 10, 13, 14, 16, 17, 18, 19, 21, 27, 28, 29, 31, 32, 40, 42, 44, 45, 48, 55, 56, 65, 70, 77, 87, 90, 94

Egg Move List

Confuse Ray, Cross Chop, Encore, Foresight, Future Sight, Hypnosis, Light Screen, Mud Bomb, Psybeam, Psychic, Refresh, Secret Power, Sleep Talk, Synchronoise, Yawn

Tutor Move List

Aqua Tail, Body Slam, Brine, Counter, Dive, Double-Edge, Dynamicpunch, Focus Punch, Ice Punch, Icy Wind, Iron Tail, Low Kick, Magic Coat, Mega Kick, Mega Punch, Mud-Slap, Seismic Toss, Signal Beam, Snore, Swift, Worry Seed, Zen Headbutt

409. GOLDDUCK



Base Stats:

Hit Points:

8

Attack:

8

Defense:

8

Special Attack:

10

Special Defense:

8

Speed:

9

Basic Information

Type : Water

Basic Abilities: Torrent / Damp / Cloud Nine

High Abilities: Swift Swim

Evolution:

1 - Psyduck

2 - Golduck Minimum 30

Size Information

Height : 5' 7" / 1.7m (Medium)

Weight : 168.9 lbs. / 76.6kg (4)

Breeding Information

Gender Ratio : 50% M / 50% F

Egg Group : Water 1 / Field

Diet : Omnivore

Habitat : Beach, Freshwater

Capability List

Overland 6, Surface 10, Underwater 10, Jump 3, Power 4, Intelligence 5, Telepath

Move List

Level Up Move List

5 Tail Whip - Normal

9 Water Gun - Water

14 Disable - Normal

18 Confusion - Psychic

22 Water Pulse - Water

27 Fury Swipes - Normal

31 Screech - Normal

37 Soak - Water

44 Psych Up - Normal

50 Zen Headbutt - Psychic

56 Amnesia - Psychic

63 Hydro Pump - Water

69 Wonder Room - Psychic

TM/HM Move List

A3, A4, A5, A6, 01, 03, 04, 06, 07, 10, 13, 14, 15, 16, 17, 18, 19, 21, 27, 28, 29, 31, 32, 40, 42, 44, 45, 47, 48, 52, 55, 56, 65, 68, 70, 77, 87, 90, 94

Tutor Move List

Aqua Jet, Aqua Tail, Body Slam, Brine, Counter, Dive, Double-Edge, Dynamicpunch, Focus Punch, Fury Cutter, Ice Punch, Icy Wind, Iron Tail, Low Kick, Magic Coat, Mega Kick, Mega Punch, Mud-Slap, Seismic Toss, Signal Beam, Snore, Swift, Worry Seed, Zen Headbutt

410. WOOPER



Base Stats:	
Hit Points:	6
Attack:	5
Defense:	5
Special Attack:	3
Special Defense:	3
Speed:	2

Basic Information	
Type :	Water / Ground
Basic Abilities:	Torrent / Landslide / Damp / Water Absorb
High Abilities:	Unaware
Evolution:	
1 -	Wooper
2 -	Quagsire Minimum 20

Size Information	
Height :	1’ 4” / 0.4m (Small)
Weight :	18.7 lbs. / 8.5kg (1)

Breeding Information	
Gender Ratio :	50% M / 50% F
Egg Group :	Water 1 / Field
Average Hatch Rate:	10 Days

Diet :	Herbivore
Habitat :	Freshwater, Marsh

Capability List	
Overland	6, Surface 7, Underwater 4, Jump 3, Power 1, Intelligence 3, Fountain, Gilled

Move List	
Level Up	Move List
1	Tail Whip - Normal
1	Water Gun - Water
5	Mud Sport - Ground
9	Mud Shot - Ground
15	Slam - Normal
19	Mud Bomb - Ground
23	Amnesia - Psychic
29	Yawn - Normal
33	Earthquake - Ground
37	Rain Dance - Water
43	Haze - Ice
43	Mist - Ice
47	Muddy Water - Water

TM/HM Move List	
A3, A5, A6, 06, 07, 10, 13, 14, 17, 18, 20, 21, 26, 27, 28, 32, 34, 36, 37, 42, 44, 45, 48, 55, 70, 78, 87, 90, 94	

Egg Move List	
Acid Spray, After You, Ancientpower, Body Slam, Counter, Curse, Double Kick, Encore, Mud Sport, Recover, Safeguard, Sleep Talk, Spit Up, Spit Up, Stockpile, Swallow	

Tutor Move List	
Ancientpower, Aqua Tail, Defense Curl, Dive, Double-Edge, Dynamicpunch, Earth Power, Ice Punch, Icy Wind, Iron Tail, Mud-Slap, Rollout, Snore, Water Pulse	

411. QUAGSIRE



Base Stats:	
Hit Points:	10
Attack:	9
Defense:	9
Special Attack:	7
Special Defense:	7
Speed:	4

Basic Information	
Type :	Water / Ground
Basic Abilities:	Torrent / Landslide / Damp / Water Absorb
High Abilities:	Unaware
Evolution:	
1 -	Wooper
2 -	Quagsire Minimum 20

Size Information	
Height :	4’ 7” / 1.4m (Medium)
Weight :	165.3 lbs. / 75kg (4)

Breeding Information	
Gender Ratio :	50% M / 50% F
Egg Group :	Water 1 / Field

Diet :	Herbivore
Habitat :	Freshwater

Capability List	
Overland 7, Surface 8, Underwater 7, Jump 3, Power 3, Intelligence 4, Fountain, Gilled	

Move List	
Level Up	Move List
1	Tail Whip - Normal
1	Water Gun - Water
5	Mud Sport - Ground
9	Mud Shot - Ground
15	Slam - Normal
19	Mud Bomb - Ground
24	Amnesia - Psychic
31	Yawn - Normal
36	Earthquake - Ground
41	Rain Dance - Water
48	Haze - Ice
48	Mist - Ice
53	Muddy Water - Water

TM/HM Move List	
A3, A4, A5, A6, 06, 07, 10, 13, 14, 15, 17, 18, 20, 21, 26, 27, 28, 31, 32, 34, 36, 37, 39, 42, 44, 45, 46, 48, 52, 55, 56, 68, 70, 71, 78, 80, 87, 90, 94	

Tutor Move List	
Ancientpower, Aqua Tail, Body Slam, Counter, Defense Curl, Dive, Double-Edge, Dynamicpunch, Earth Power, Focus Punch, Ice Punch, Icy Wind, Iron Tail, Mega Kick, Mega Punch, Mud-Slap, Rollout, Seismic Toss, Snore, Water Pulse	

412. SEEL



Base Stats:
Hit Points: 7
Attack: 5
Defense: 6
Special Attack: 5
Special Defense: 7
Speed: 5

Basic Information
Type : Water
Basic Abilities: Torrent / Thick Fat / Hydration
High Abilities: Ice Body
Evolution:
1 - Seel
2 - Dewgong Minimum 30

Size Information
Height : 3' 7" / 1.1m (Medium)
Weight : 198.4 lbs. / 90kg (4)

Breeding Information
Gender Ratio : 50% M / 50% F
Egg Group : Water 1 / Field
Average Hatch Rate: 10 Days

Diet : Carnivore
Habitat : Arctic, Ocean

Capability List
Overland 4, Surface 8, Underwater 7, Jump 2, Power 3, Intelligence 4, Icestep

Move List
Level Up Move List
1 Headbutt - Normal
3 Growl - Normal
7 Water Sport - Water
11 Icy Wind - Ice
13 Encore - Normal
17 Ice Shard - Ice
21 Rest - Psychic
23 Aqua Ring - Water
27 Aurora Beam - Ice
31 Aqua Jet - Water
33 Brine - Water
37 Take Down - Normal
41 Dive - Water
43 Aqua Tail - Water
47 Ice Beam - Ice
51 Safeguard - Normal
53 Hail - Ice

TM/HM Move List
A3, A5, A6, 06, 07, 10, 13, 14, 17, 18, 20, 21, 27, 32, 42, 44, 45, 46, 48, 49, 56, 87, 90

Egg Move List
Disable, Encore, Fake Out, Horn Drill, Icicle Spear, Lick, Perish Song, Signal Beam, Slam, Sleep Talk, Spit Up, Stockpile, Swallow, Water Pulse

Tutor Move List
Aqua Tail, Body Slam, Dive, Double-Edge, Icy Wind, Signal Beam, Snore

413. DEWGONG



Base Stats:
Hit Points: 9
Attack: 7
Defense: 8
Special Attack: 7
Special Defense: 10
Speed: 7

Basic Information
Type : Water / Ice
Basic Abilities: Torrent / Freezing Point / Thick Fat / Hydration
High Abilities: Ice Body
Evolution:
1 - Seel
2 - Dewgong Minimum 30

Size Information
Height : 5' 7" / 1.7m (Medium)
Weight : 264.6 lbs. / 120kg (5)

Breeding Information
Gender Ratio : 50% M / 50% F
Egg Group : Water 1 / Field

Diet : Carnivore
Habitat : Arctic, Ocean

Capability List
Overland 5, Surface 10, Underwater 10, Jump 2, Power 4, Intelligence 4, Freezer, Icestep

Move List
Level Up Move List
3 Growl - Normal
7 Signal Beam - Bug
11 Icy Wind - Ice
13 Encore - Normal
17 Ice Shard - Ice
21 Rest - Psychic
23 Aqua Ring - Water
27 Aurora Beam - Ice
31 Aqua Jet - Water
33 Brine - Water
34 Sheer Cold - Ice
39 Take Down - Normal
45 Dive - Water
49 Aqua Tail - Water
55 Ice Beam - Ice
61 Safeguard - Normal
65 Hail - Ice

TM/HM Move List
A3, A5, A6, 06, 07, 10, 13, 14, 15, 17, 18, 20, 21, 27, 32, 42, 44, 45, 46, 48, 49, 56, 68, 79, 87, 90

Tutor Move List
Aqua Tail, Avalanche, Body Slam, Dive, Double-Edge, Icy Wind, Signal Beam, Snore, Water Pulse

414. SHELLOS



Base Stats:	
Hit Points:	8
Attack:	5
Defense:	5
Special Attack:	6
Special Defense:	6
Speed:	3

Basic Information
Type : Water
Basic Abilities: Torrent / Sticky Hold / Storm Drain
High Abilities: Sand Force
Evolution:
1 - Shellos
2 - Gastrodon Minimum 30

Size Information
Height : 1' 0" / 0.3m (Small)
Weight : 13.9 lbs. / 6.3kg (1)

Breeding Information
Gender Ratio : 50% M / 50% F
Egg Group : Water 1 / Indeterminate
Average Hatch Rate: 10 Days

Diet : Herbivore
Habitat : Beach, Ocean

Capability List
Overland 2, Surface 6, Underwater 5, Jump 1, Power 1, Intelligence 3, Amorphous, Gilled

- Move List
- Level Up Move List
- 1 Mud-Slap - Ground
 - 2 Mud Sport - Ground
 - 4 Harden - Normal
 - 7 Water Pulse - Water
 - 11 Mud Bomb - Ground
 - 16 Hidden Power - Normal
 - 22 Rain Dance - Water
 - 29 Body Slam - Normal
 - 37 Muddy Water - Water
 - 46 Recover - Normal

TM/HM Move List
A3, A6, 06, 07, 10, 13, 14, 17, 18, 21, 27, 32, 42, 44, 45, 48, 55, 87, 90

Egg Move List
Amnesia, Brine, Clear Smog, Counter, Curse, Fissure, Memento, Mirror Coat, Mist, Sludge, Spit Up, Stockpile, Swallow, Trump Card, Yawn

Tutor Move List
Ancientpower, Dive, Earth Power, Icy Wind, Pain Split, Snore , String Shot

415. GASTRODON



Base Stats:	
Hit Points:	11
Attack:	8
Defense:	7
Special Attack:	9
Special Defense:	8
Speed:	4

Basic Information
Type : Water / Ground
Basic Abilities: Torrent / Landslide / Sticky Hold / Storm Drain
High Abilities: Sand Force
Evolution:
1 - Shellos
2 - Gastrodon Minimum 30

Size Information
Height : 2' 11" / 0.9m (Medium)
Weight : 65.9 lbs. / 29.9kg (3)

Breeding Information
Gender Ratio : 50% M / 50% F
Egg Group : Water 1 / Indeterminate

Diet : Herbivore
Habitat : Beach, Ocean

Capability List
Overland 4, Surface 10, Underwater 7, Jump 2, Power 2, Intelligence 4, Amorphous, Gilled

- Move List
- Level Up Move List
- 2 Mud Sport - Ground
 - 4 Harden - Normal
 - 7 Water Pulse - Water
 - 11 Mud Bomb - Ground
 - 16 Hidden Power - Normal
 - 22 Rain Dance - Water
 - 29 Body Slam - Normal
 - 41 Muddy Water - Water
 - 54 Recover - Normal

TM/HM Move List
A3, A4, A5, A6, 06, 07, 10, 13, 14, 15, 17, 18, 21, 26, 27, 28, 32, 34, 36, 37, 39, 42, 44, 45, 48, 55, 68, 70, 71, 78, 80, 87, 90, 94

Tutor Move List
Ancientpower, Block, Brine, Dive, Earth Power, Icy Wind, Mud-Slap, Pain Split, Snore, String Shot, Whirlpool

416. BUIZEL



Base Stats:	
Hit Points:	6
Attack:	7
Defense:	4
Special Attack:	6
Special Defense:	3
Speed:	9

Basic Information

Type : Water

Basic Abilities: Torrent / Swift Swim / Speed Boost

High Abilities: Water Veil

Evolution:

1 - Buizel

2 - Floatzel Minimum 25

Size Information

Height : 2' 4" / 0.7m (Small)

Weight : 65 lbs. / 29.5kg (3)

Breeding Information

Gender Ratio : 50% M / 50% F

Egg Group : Water 1 / Field

Average Hatch Rate: 10 Days

Diet : Omnivore

Habitat : Freshwater, Grassland

Capability List

Overland 7, Surface 7, Underwater 6, Jump 2, Power 2, Intelligence 4, Fountain

Move List

Level Up Move List

1 Growl - Normal

1 Sonicboom - Normal

1 Water Sport - Water

3 Quick Attack - Normal

6 Water Gun - Water

10 Pursuit - Dark

15 Swift - Normal

21 Aqua Jet - Water

28 Agility - Psychic

36 Whirlpool - Water

45 Razor Wind - Normal

55 Aqua Tail - Water

TM/HM Move List

A3, A4, A5, A6, 06, 07, 08, 10, 13, 14, 17, 18, 21, 27, 28, 31, 32, 39, 42, 44, 45, 48, 49, 55, 87, 90, 94

Egg Move List

Aqua Ring, Aqua Tail, Baton Pass, Doubleslap, Fury Cutter, Fury Swipes, Headbutt, Me First, Mud-Slap, Odor Sleuth, Slash, Switcheroo, Tail Slap

Tutor Move List

Brine, Dive, Focus Punch, Ice Punch, Icy Wind, Iron Tail, Mud-Slap, Snore, Swift, Water Pulse

417. FLOATZEL



Base Stats:	
Hit Points:	9
Attack:	11
Defense:	6
Special Attack:	9
Special Defense:	5
Speed:	12

Basic Information

Type : Water

Basic Abilities: Torrent / Swift Swim / Speed Boost

High Abilities: Water Veil

Evolution:

1 - Buizel

2 - Floatzel Minimum 25

Size Information

Height : 3' 7" / 1.1m (Medium)

Weight : 73.9 lbs. / 33.5kg (3)

Breeding Information

Gender Ratio : 50% M / 50% F

Egg Group : Water 1 / Field

Diet : Omnivore

Habitat : Freshwater, Grassland

Capability List

Overland 8, Surface 10, Underwater 8, Jump 3, Power 2, Intelligence 4, Fountain

Move List

Level Up Move List

3 Quick Attack - Normal

6 Water Gun - Water

10 Pursuit - Dark

15 Swift - Normal

21 Aqua Jet - Water

26 Crunch - Dark

29 Agility - Psychic

39 Whirlpool - Water

50 Razor Wind - Normal

60 Aqua Tail - Water

TM/HM Move List

A3, A4, A5, A6, 05, 06, 07, 08, 10, 12, 13, 14, 15, 17, 18, 21, 27, 28, 31, 32, 39, 41, 42, 44, 45, 48, 49, 52, 55, 66, 68, 87, 90, 94

Tutor Move List

Aqua Tail, Brine, Dive, Focus Punch, Ice Fang, Ice Punch, Icy Wind, Iron Tail, Mud-Slap, Snore, Swift, Water Pulse

418. REMORAID



Base Stats:	
Hit Points:	4
Attack:	7
Defense:	4
Special Attack:	7
Special Defense:	4
Speed:	7

Basic Information

Type : Water

Basic Abilities: Torrent / Hustle / Sniper

High Abilities: Moody

Evolution:

1 - Remoraid

2 - Octillery Minimum 25

Size Information

Height : 2’ 0” / 0.6m (Small)

Weight : 26.5 lbs. / 12kg (2)

Breeding Information

Gender Ratio : 50% M / 50% F

Egg Group : Water 1 / Water 2

Average Hatch Rate: 10 Days

Diet : Herbivore

Habitat : Ocean

Capability List

Overland 1, Surface 10, Underwater 10, Jump 3, Power 1, Intelligence 4, Gilled

- Move List
- Level Up Move List
- 1 Water Gun - Water
 - 6 Lock-On - Normal
 - 10 Psybeam - Psychic
 - 14 Aurora Beam - Ice
 - 19 Bubblebeam - Water
 - 23 Focus Energy - Normal
 - 27 Bullet Seed - Grass
 - 32 Water Pulse - Water
 - 36 Signal Beam - Bug
 - 40 Ice Beam - Ice
 - 45 Hyper Beam - Normal
 - 49 Soak - Water

TM/HM Move List

A3, A5, A6, 06, 10, 11, 13, 14, 15, 17, 18, 21, 27, 29, 32, 38, 42, 44, 45, 46, 48, 55, 57, 59, 73, 87, 90

Egg Move List

Acid Spray, Aurora Beam, Flail, Haze, Mud Shot, Octazooka, Rock Blast, Screech, Snore, Supersonic, Swift, Water Pulse, Water Spout, Thunder Wave

Tutor Move List

Bounce, Brine, Defense Curl, Double-Edge, Dive, Gunk Shot, Icy Wind, Mud-Slap, Seed Bomb, Signal Beam, Snore, Sring Shot, Swift

419. OCTILLERY



Base Stats:	
Hit Points:	8
Attack:	11
Defense:	8
Special Attack:	11
Special Defense:	8
Speed:	5

Basic Information

Type : Water

Basic Abilities: Torrent / Suction Cups / Sniper

High Abilities: Moody

Evolution:

1 - Remoraid

2 - Octillery Minimum 25

Size Information

Height : 2’ 11” / 0.9m (Small)

Weight : 62.8 lbs. / 28.5kg (3)

Breeding Information

Gender Ratio : 50% M / 50% F

Egg Group : Water 1 / Water 2

Diet : Omnivore

Habitat : Ocean

Capability List

Overland 4, Surface 11, Underwater 11, Jump 3, Power 2, Intelligence 4, Amorphous

- Move List
- Level Up Move List
- 6 Constrict - Normal
 - 10 Psybeam - Psychic
 - 14 Aurora Beam - Ice
 - 19 Bubblebeam - Water
 - 23 Focus Energy - Normal
 - 25 Octazooka - Water
 - 29 Bullet Seed - Grass
 - 36 Wring Out - Normal
 - 42 Signal Beam - Bug
 - 48 Ice Beam - Ice
 - 55 Hyper Beam - Normal
 - 61 Soak - Water

TM/HM Move List

A3, A5, A6, 06, 10, 11, 13, 14, 15, 17, 18, 21, 27, 29, 32, 34, 36, 38, 42, 44, 45, 46, 48, 53, 55, 57, 59, 66, 68, 73, 87, 90, 91

Tutor Move List

Aurora Beam, Bounce, Brine, Defense Curl, Double-Edge, Dive, Gunk Shot, Icy Wind, Mud-Slap, Rock Blast, Seismic Toss, Seed Bomb, Signal Beam, Snore, Sring Shot, Swift, Water Pulse

420. MANTYKE



Base Stats:	
Hit Points:	5
Attack:	2
Defense:	5
Special Attack:	6
Special Defense:	12
Speed:	5

Basic Information
Type : Water / Flying
Basic Abilities: Torrent / Mach Speed / Water Absorb / Swift Swim
High Abilities: Water Veil
Evolution:
1 - Mantyke
2 - Mantine Join with a Remoraid

Size Information
Height : 3’ 3” / 1m (Medium)
Weight : 143.3 lbs. / 65kg (4)

Breeding Information
Gender Ratio : 50% M / 50% F
Egg Group : Water 1
Average Hatch Rate: 13 Days

Diet : Herbivore
Habitat : Ocean

Capability List
Overland 1, Surface 8, Underwater 8, Jump 4, Power 2, Intelligence 2, Gilled

Move List	
Level Up Move List	
1	Bubble - Water
1	Tackle - Normal
4	Supersonic - Normal
10	Bubblebeam - Water
13	Headbutt - Normal
19	Agility - Psychic
22	Wing Attack - Flying
28	Water Pulse - Water
31	Take Down - Normal
37	Confuse Ray - Ghost
40	Bounce - Flying
46	Aqua Ring - Water
49	Hydro Pump - Water
TM/HM Move List	
A3, A5, A6, 06, 07, 10, 13, 14, 17, 18, 21, 26, 27, 32, 40, 42, 44, 45, 48, 55, 62, 78, 80, 87, 90	

Egg Move List
Amnesia, Haze, Hydro Pump, Mirror Coat, Mud Sport, Rock Slide, Signal Beam, Slam, Splash, Twister, Water Sport, Wide Guard

Tutor Move List
Air Cutter, Bounce, Dive, Helping Hand, Icy Wind, Mud-Slap, Snore, Swift, Whirlpool



Base Stats:	
Hit Points:	7
Attack:	4
Defense:	7
Special Attack:	8
Special Defense:	14
Speed:	7

Basic Information
Type : Water / Flying
Basic Abilities: Torrent / Mach Speed / Water Absorb / Swift Swim
High Abilities: Water Veil
Evolution:
1 - Mantyke
2 - Mantine Join with a Remoraid

Size Information
Height : 6’ 11” / 2.1m (Large)
Weight : 485 lbs. / 220kg (6)

Breeding Information
Gender Ratio : 50% M / 50% F
Egg Group : Water 1

Diet : Omnivore
Habitat : Ocean

Capability List
Overland 3, Surface 14, Underwater 14, Sky 10, Jump 4, Power 4, Intelligence 4, Gilled

Move List	
Level Up Move List	
4	Supersonic - Normal
10	Bubblebeam - Water
13	Headbutt - Normal
19	Agility - Psychic
22	Wing Attack - Flying
28	Water Pulse - Water
31	Take Down - Normal
37	Confuse Ray - Ghost
40	Bounce - Flying
46	Aqua Ring - Water
49	Hydro Pump - Water
TM/HM Move List	
A3, A5, A6, 06, 07, 10, 13, 14, 15, 17, 18, 21, 26, 27, 32, 39, 40, 42, 44, 45, 48, 55, 62, 68, 78, 80, 87, 90	

Tutor Move List
Air Cutter, Aqua Tail, Body Slam, Bounce, Brine, Bullet Seed, Dive, Double-Edge, Gunk Shot, Helping Hand, Icy Wind, Iron Head, Mud-Slap, Psybeam, Seed Bomb, Signal Beam, Snore, String Shot, Swift, Tailwind

424. MAGIKARP



Base Stats:

Hit Points:	2
Attack:	1
Defense:	6
Special Attack:	2
Special Defense:	2
Speed:	8

Basic Information

Type : Water

Basic Abilities: Torrent / Swift Swim / Simple

High Abilities: Rattled

Evolution:

1 - Magikarp

2 - Gyarados Minimum 20

Size Information

Height : 2’ 11” / 0.9m (Small)

Weight : 22 lbs. / 10kg (1)

Breeding Information

Gender Ratio : 50% M / 50% F

Egg Group : Water 2 / Dragon

Average Hatch Rate: 2 Days

Diet : Herbivore

Habitat : Freshwater, Ocean

Capability List

Overland 1, Surface 8, Underwater 8, Jump 4, Power 1, Intelligence 2, Gilled

- Move List
- Level Up Move List
- 1 Splash - Normal
 - 15 Tackle - Normal
 - 30 Flail - Normal
- Tutor Move List
- Bounce

425. GYARADOS



Base Stats:

Hit Points:	10
Attack:	13
Defense:	8
Special Attack:	6
Special Defense:	10
Speed:	8

Basic Information

Type : Water / Flying

Basic Abilities: Torrent / Mach Speed / Intimidate / Steadfast

High Abilities: Moxie

Evolution:

1 - Magikarp

2 - Gyarados Minimum 20

Size Information

Height : 21’ 4” / 6.5m (Huge)

Weight : 518.1 lbs. / 235kg (6)

Breeding Information

Gender Ratio : 50% M / 50% F

Egg Group : Water 2 / Dragon

Diet : Carnivore

Habitat : Freshwater, Ocean

Capability List

Overland 6, Surface 10, Underwater 10, Jump 4, Power 6, Intelligence 4, Gilled, Reach

- Move List
- Level Up Move List
- 20 Bite - Dark
 - 23 Dragon Rage - Dragon
 - 26 Leer - Normal
 - 29 Twister - Dragon
 - 32 Ice Fang - Ice
 - 35 Aqua Tail - Water
 - 38 Rain Dance - Water
 - 41 Hydro Pump - Water
 - 44 Dragon Dance - Dragon
 - 47 Hyper Beam - Normal

TM/HM Move List

A3, A4, A5, A6, 05, 06, 07, 10, 12, 13, 14, 15, 17, 18, 21, 24, 25, 26, 27, 32, 37, 38, 41, 42, 44, 45, 48, 55, 59, 66, 68, 71, 73, 78, 82, 87, 90, 94

Tutor Move List

Aqua Tail, Avalanche, Body Slam, Bounce, Brine, Dive, Double-Edge, Dragon Pulse, Icy Wind, Iron Head, Outrage, Snore, Spite, Thrash, Twister, Uproar, Water Pulse

426. FEEBAS



Base Stats:	
Hit Points:	2
Attack:	2
Defense:	2
Special Attack:	1
Special Defense:	6
Speed:	8

Basic Information

Type : Water

Basic Abilities: Torrent / Swift Swim / Simple

High Abilities: Adaptability

Evolution:

1 - Feebas

2 - Milotic Max Beauty

Size Information

Height : 2’ 0” / 0.6m (Small)

Weight : 16.3 lbs. / 7.4kg (1)

Breeding Information

Gender Ratio : 50% M / 50% F

Egg Group : Water 1 / Dragon

Average Hatch Rate: 10 Days

Diet : Herbivore

Habitat : Freshwater

Capability List

Overland 1, Surface 9, Underwater 9, Jump 4, Power 1, Intelligence 2, Fountain, Gilled

Move List

Level Up Move List

1 Splash - Normal

15 Tackle - Normal

30 Flail - Normal

TM/HM Move List

A3, A5, A6, 06, 07, 10, 13, 14, 16, 17, 18, 21, 27, 32, 42, 44, 45, 48, 55, 87, 90

Egg Move List

Brine, Captivate, Confuse Ray, Dragon Pulse, Dragonbreath, Haze, Hypnosis, Iron Tail, Light Screen, Mirror Coat, Mist, Mud Sport, Tickle

Tutor Move List

Dive, Double-Edge, Icy Wind, Snore, Swift, Water Pulse, Whirlpool

427. MILOTIC



Base Stats:	
Hit Points:	10
Attack:	6
Defense:	8
Special Attack:	10
Special Defense:	13
Speed:	8

Basic Information

Type : Water

Basic Abilities: Torrent / Marvel Scale / Swift Swim

High Abilities: Cute Charm

Evolution:

1 - Feebas

2 - Milotic Max Beauty

Size Information

Height : 20’ 4” / 6.2m (Large)

Weight : 357.1 lbs. / 162kg (5)

Breeding Information

Gender Ratio : 50% M / 50% F

Egg Group : Water 1 / Dragon

Diet : Omnivore

Habitat : Freshwater

Capability List

Overland 6, Surface 11, Underwater 11, Jump 4, Power 4, Intelligence 4, Gilled

Move List

Level Up Move List

5 Water Sport - Water

9 Refresh - Normal

13 Water Pulse - Water

17 Twister - Dragon

21 Recover - Normal

25 Captivate - Normal

29 Aqua Tail - Water

33 Rain Dance - Water

37 Hydro Pump - Water

41 Attract - Normal

45 Safeguard - Normal

49 Aqua Ring - Water

TM/HM Move List

A3, A5, A6, 06, 07, 10, 13, 14, 15, 16, 17, 18, 20, 21, 27, 32, 42, 44, 45, 48, 55, 68, 77, 78, 82, 87, 90

Tutor Move List

Aqua Tail, Avalanche, Body Slam, Dive, Double-Edge, Dragon Pulse, Icy Wind, Iron Head, Iron Tail, Mud-Slap, Role Play, Snore, Swift, Twister, Water Gun, Whirlpool, Wrap

428. WAILMER



Base Stats:	
Hit Points:	13
Attack:	7
Defense:	4
Special Attack:	7
Special Defense:	4
Speed:	6

Basic Information

Type : Water

Basic Abilities: Torrent / Oblivious / Water Veil

High Abilities: Pressure

Evolution:

1 - Wailmer

2 - Wailord Minimum 40

Size Information

Height : 6' 7" / 2m (Large)

Weight : 286.6 lbs. / 130kg (5)

Breeding Information

Gender Ratio : 50% M / 50% F

Egg Group : Field / Water 2

Average Hatch Rate: 25 Days

Diet : Herbivore

Habitat : Ocean

Capability List

Overland 4, Surface 6, Underwater 6, Jump 3, Power 4, Intelligence 3, Fountain

- Move List
- Level Up Move List
- 1 Splash - Normal
 - 4 Growl - Normal
 - 7 Water Gun - Water
 - 11 Rollout - Rock
 - 14 Whirlpool - Water
 - 17 Astonish - Ghost
 - 21 Water Pulse - Water
 - 24 Mist - Ice
 - 27 Rest - Psychic
 - 31 Brine - Water
 - 34 Water Spout - Water
 - 37 Amnesia - Psychic
 - 41 Dive - Water
 - 44 Bounce - Flying
 - 47 Hydro Pump - Water
 - 50 Heavy Slam - Steel

TM/HM Move List

A3, A4, A5, A6, 05, 06, 07, 10, 13, 14, 17, 18, 21, 26, 27, 32, 39, 42, 44, 45, 48, 49, 55, 78, 87, 90, 94

Egg Move List

Aqua Ring, Body Slam, Curse, Defense Curl, Double-Edge, Fissure, Sleep Talk, Snore, Soak, Swagger, Thrash, Tickle, Zen Headbutt

Tutor Move List

Avalanche, Bounce, Dive, Icy Wind, Rollout, Snore

429. WAILORD

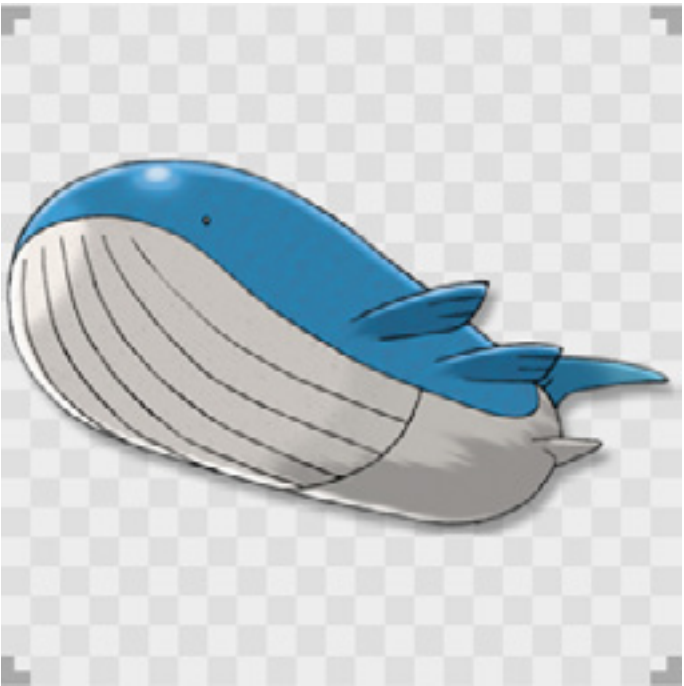

Base Stats:	
Hit Points:	17
Attack:	9
Defense:	5
Special Attack:	9
Special Defense:	5
Speed:	6

Basic Information

Type : Water

Basic Abilities: Torrent / Oblivious / Water Veil

High Abilities: Pressure / Thick Fat

Evolution:

1 - Wailmer

2 - Wailord Minimum 40

Size Information

Height : 47' 7" / 14.5m (Gigantic)

Weight : 877.4 lbs. / 398kg (6)

Breeding Information

Gender Ratio : 50% M / 50% F

Egg Group : Field / Water 2

Diet : Herbivore

Habitat : Ocean

Capability List

Overland 4, Surface 12, Underwater 12, Jump 3, Power 6, Intelligence 4, Fountain

- Move List
- Level Up Move List
- 4 Growl - Normal
 - 7 Water Gun - Water
 - 11 Rollout - Rock
 - 14 Whirlpool - Water
 - 17 Astonish - Ghost
 - 21 Water Pulse - Water
 - 24 Mist - Ice
 - 27 Rest - Psychic
 - 31 Brine - Water
 - 34 Water Spout - Water
 - 37 Amnesia - Psychic
 - 46 Dive - Water
 - 54 Bounce - Flying
 - 62 Hydro Pump - Water
 - 70 Heavy Slam - Steel

TM/HM Move List

A3, A4, A5, A6, 05, 06, 07, 10, 13, 14, 15, 17, 18, 21, 26, 27, 32, 39, 42, 44, 45, 48, 49, 55, 68, 78, 87, 90, 94

Tutor Move List

Avalanche, Block, Body Slam, Bounce, Defense Curl, Double-Edge, Dive, Icy Wind, Iron Head, Rollout, Snore

430. SNORUNT



Base Stats:	
Hit Points:	5
Attack:	5
Defense:	5
Special Attack:	5
Special Defense:	5
Speed:	5

Basic Information

Type : Ice

Basic Abilities: Freezing Point / Inner Focus / Ice Body

High Abilities: Moody

Evolution:

1 - Snorunt

2 - Glalie Minimum 40

2 - Froslass Dawn Stone Female

Size Information

Height : 2’ 4” / 0.7m (Small)

Weight : 37 lbs. / 16.8kg (2)

Breeding Information

Gender Ratio : 50% M / 50% F

Egg Group : Fairy / Mineral

Average Hatch Rate: 10 Days

Diet : Herbivore

Habitat : Taiga, Tundra

Capability List

Overland 4, Surface 2, Jump 2, Power 1, Intelligence 3, Chilled, Glow, Icestep

Move List	
Level Up Move List	
1	Leer - Normal
1	Powder Snow - Ice
4	Double Team - Normal
10	Bite - Dark
13	Icy Wind - Ice
19	Headbutt - Normal
22	Protect - Normal
28	Ice Fang - Ice
31	Crunch - Dark
37	Ice Shard - Ice
40	Hail - Ice
46	Blizzard - Ice
TM/HM Move List	
06, 07, 10, 13, 14, 16, 17, 18, 20, 21, 27, 30, 32, 42, 44, 45, 48, 70, 79, 87, 90	

Egg Move List	
Avalanche, Bide, Block, Disable, Fake Tears, Hex, Rollout, Spikes, Weather Ball	
Tutor Move List	
Block, Body Slam, Double-Edge, Icy Wind, Snore, Spite, Water Pulse	

431. GLALIE



Base Stats:	
Hit Points:	8
Attack:	8
Defense:	8
Special Attack:	8
Special Defense:	8
Speed:	8

Basic Information

Type : Ice

Basic Abilities: Freezing Point / Inner Focus / Ice Body

High Abilities: Moody

Evolution:

1 - Snorunt

2 - Glalie Minimum 40

Size Information

Height : 4’ 11” / 1.5m (Medium)

Weight : 565.5 lbs. / 256.5kg (6)

Breeding Information

Gender Ratio : 50% M / 50% F

Egg Group : Fairy / Mineral

Diet : Herbivore

Habitat : Cave, Taiga, Tundra

Capability List

Overland 8, Surface 3, Sky 6, Jump 3, Power 4, Intelligence 4, Chilled, Freezer

Move List	
Level Up Move List	
4	Double Team - Normal
10	Bite - Dark
13	Icy Wind - Ice
19	Headbutt - Normal
22	Protect - Normal
28	Ice Fang - Ice
31	Crunch - Dark
37	Ice Beam - Ice
40	Hail - Ice
51	Blizzard - Ice
59	Sheer Cold - Ice
TM/HM Move List	
06, 07, 10, 12, 13, 14, 15, 16, 17, 18, 20, 21, 26, 27, 30, 32, 32, 41, 42, 44, 45, 48, 64, 66, 68, 70, 74, 78, 79, 87, 90	

Tutor Move List	
Avalanche, Block, Body Slam, Dark Pulse, Double-Edge, Icy Wind, Iron Head, Rollout, Signal Beam, Snore, Spite, Super Fang, Water Pulse	

432. FROSLASS



Base Stats:	
Hit Points:	7
Attack:	8
Defense:	7
Special Attack:	8
Special Defense:	7
Speed:	11

Basic Information

Type : Ice / Ghost

Basic Abilities: Freezing Point / Haunt / Snow Cloak / Magic Guard

High Abilities: Cursed Body

Evolution:

1 - Snorunt

2 - Froslass Dawn Stone Female

Size Information

Height : 4' 3" / 1.3m (Medium)

Weight : 58.6 lbs. / 26.6kg (3)

Breeding Information

Gender Ratio : 0% M / 100% F

Egg Group : Fairy / Mineral

Diet : Nullivore

Habitat : Taiga, Tundra

Capability List

Overland 6, Surface 3, Sky 8, Jump 2, Power 2, Intelligence 4, Chilled, Freezer, Stealth

- Move List
- Level Up Move List
- 4 Double Team - Normal
 - 10 Astonish - Ghost
 - 13 Icy Wind - Ice
 - 19 Confuse Ray - Ghost
 - 22 Ominous Wind - Ghost
 - 28 Wake-Up Slap - Fighting
 - 31 Captivate - Normal
 - 37 Ice Shard - Ice
 - 40 Hail - Ice
 - 51 Blizzard - Ice
 - 59 Destiny Bond - Ghost

TM/HM Move List

06, 07, 10, 12, 13, 14, 15, 16, 17, 18, 19, 20, 21, 24, 25, 27, 29, 30, 32, 32, 41, 42, 44, 45, 48, 56, 63, 66, 68, 70, 73, 77, 79, 85, 87, 90

Tutor Move List

Avalanche, Block, Ice Punch, Icy Wind, Mud-Slap, Ominous Wind, Pain Split, Rollout, Shock Wave, Signal Beam, Snatch, Snore, Spite, Sucker Punch, Trick, Water Pulse

433. CUBCHOO



Base Stats:	
Hit Points:	6
Attack:	7
Defense:	4
Special Attack:	6
Special Defense:	4
Speed:	4

Basic Information

Type : Ice

Basic Abilities: Freezing Point / Cute Charm / Snow Cloak

High Abilities: Rattled

Evolution:

1 - Cubchoo

2 - Beartic Minimum 35

Size Information

Height : 1' 8" / 0.5m (Small)

Weight : 18.7 lbs. / 8.5kg (1)

Breeding Information

Gender Ratio : 50% M / 50% F

Egg Group : Field

Average Hatch Rate: 10 Days

Diet : Omnivore

Habitat : Cave, Taiga, Tundra

Capability List

Overland 5, Surface 5, Jump 2, Power 2, Intelligence 3, Freezer, Chilled, Icestep

- Move List
- Level Up Move List
- 1 Powder Snow - Ice
 - 5 Growl - Normal
 - 9 Bide - Normal
 - 13 Icy Wind - Ice
 - 17 Fury Swipes - Normal
 - 21 Brine - Water
 - 25 Endure - Normal
 - 29 Charm - Normal
 - 33 Slash - Normal
 - 36 Flail - Normal
 - 41 Rest - Psychic
 - 45 Blizzard - Ice
 - 49 Hail - Ice
 - 53 Thrash - Normal
 - 57 Sheer Cold - Ice

TM/HM Move List

A1, A3, A4, 01, 06, 07, 10, 13, 14, 17, 18, 21, 27, 28, 32, 39, 40, 42, 44, 45, 48, 49, 56, 65, 79, 86, 87, 90, 94

Egg Move List

Assurance, Avalanche, Encore, Focus Punch, Ice Punch, Night Slash, Sleep Talk, Yawn

Tutor Move List

434. BEARTIC



Base Stats:	
Hit Points:	10
Attack:	11
Defense:	8
Special Attack:	7
Special Defense:	8
Speed:	5

Basic Information

Type : Ice

Basic Abilities: Freezing Point / Snow Cloak / Intimidate

High Abilities: Swift Swim

Evolution:

1 - Cubchoo

2 - Beartic Minimum 35

Size Information

Height : 8’ 6” / 2.6m (Large)

Weight : 573.2 lbs. / 260kg (6)

Breeding Information

Gender Ratio : 50% M / 50% F

Egg Group : Field

Diet : Omnivore

Habitat : Cave, Taiga, Tundra

Capability List

Overland 7, Surface 7, Jump 3, Power 4, Intelligence 4, Freezer, Chilled, Icestep

- Move List
- Level Up Move List
- 5 Growl - Normal
 - 9 Bide - Normal
 - 13 Icy Wind - Ice
 - 17 Fury Swipes - Normal
 - 21 Brine - Water
 - 25 Endure - Normal
 - 29 Swagger - Normal
 - 33 Slash - Normal
 - 36 Flail - Normal
 - 37 Icicle Crash - Ice
 - 41 Rest - Psychic
 - 45 Blizzard - Ice
 - 53 Hail - Ice
 - 59 Thrash - Normal
 - 66 Sheer Cold - Ice

TM/HM Move List

A1, A3, A4, A6, 01, 05, 06, 07, 08, 10, 12, 13, 14, 15, 17, 18, 21, 27, 28, 31, 32, 39, 40, 42, 44, 45, 48, 49, 52, 56, 65, 68, 71, 75, 78, 79, 80, 86, 87, 90, 94

Tutor Move List

Superpower

435. VOLTORB



Base Stats:	
Hit Points:	4
Attack:	3
Defense:	5
Special Attack:	6
Special Defense:	6
Speed:	10

Basic Information

Type : Electric

Basic Abilities: Overcharge / Static / Soundproof

High Abilities: Aftermath

Evolution:

1 - Voltorb

2 - Electrode Minimum 30

Size Information

Height : 1’ 8” / 0.5m (Small)

Weight : 22.9 lbs. / 10.4kg (1)

Breeding Information

Gender Ratio : No Gender

Egg Group : Mineral

Average Hatch Rate: 10 Days

Diet : Ergovore

Habitat : Urban

Capability List

Overland 8, Jump 1, Power 1, Intelligence 4, Shrinkable, Sinkers

- Move List
- Level Up Move List
- 1 Charge - Electric
 - 5 Tackle - Normal
 - 8 Sonicboom - Normal
 - 12 Spark - Electric
 - 15 Rollout - Rock
 - 19 Screech - Normal
 - 22 Light Screen - Psychic
 - 26 Charge Beam - Electric
 - 29 Electro Ball - Electric
 - 33 Selfdestruct - Normal
 - 36 Swift - Normal
 - 40 Magnet Rise - Electric
 - 43 Gyro Ball - Steel
 - 47 Explosion - Normal
 - 50 Mirror Coat - Psychic

TM/HM Move List

06, 10, 12, 16, 17, 18, 21, 24, 25, 27, 32, 41, 42, 44, 46, 48, 57, 64, 70, 72, 73, 74, 87, 90, 93

Tutor Move List

Magnet Rise, Role Play, Rollout, Shock Wave, Signal Beam, Snore, Sucker Punch, Swift

436. ELECTRODE



Base Stats:	
Hit Points:	6
Attack:	5
Defense:	7
Special Attack:	8
Special Defense:	8
Speed:	14

Basic Information
Type : Electric
Basic Abilities: Overcharge / Static / Soundproof
High Abilities: Aftermath
Evolution:
1 - Voltorb
2 - Electrode Minimum 30

Size Information
Height : 3’ 11” / 1.2m (Medium)
Weight : 146.8 lbs. / 66.6kg (4)

Breeding Information
Gender Ratio : No Gender
Egg Group : Mineral

Diet : Ergovore
Habitat : Urban

Capability List
Overland 12, Jump 3, Power 3, Intelligence 4,
Shrinkable, Sinker

- Move List
- Level Up Move List
- 5 Tackle - Normal
 - 8 Sonicboom - Normal
 - 12 Spark - Electric
 - 15 Rollout - Rock
 - 19 Screech - Normal
 - 22 Light Screen - Psychic
 - 26 Charge Beam - Electric
 - 29 Electro Ball - Electric
 - 35 Selfdestruct - Normal
 - 40 Swift - Normal
 - 46 Magnet Rise - Electric
 - 51 Gyro Ball - Steel
 - 57 Explosion - Normal
 - 62 Mirror Coat - Psychic

TM/HM Move List

06, 10, 12, 15, 16, 17, 18, 21, 24, 25, 27, 32, 41, 42, 44, 46, 48, 57, 64, 68, 70, 72, 73, 74, 87, 90, 93

Tutor Move List

Magnet Rise, Role Play, Rollout, Shock Wave, Signal Beam, Snore, Sucker Punch, Swift

437. ELECTRIKE



Base Stats:	
Hit Points:	4
Attack:	5
Defense:	4
Special Attack:	7
Special Defense:	4
Speed:	7

Basic Information
Type : Electric
Basic Abilities: Overcharge / Static / Lightningrod
High Abilities: Plus / Minus
Evolution:
1 - Electrike
2 - Manectric Minimum 25

Size Information
Height : 2’ 0” / 0.6m (Small)
Weight : 33.5 lbs. / 15.2kg (2)

Breeding Information
Gender Ratio : 50% M / 50% F
Egg Group : Field
Average Hatch Rate: 10 Days

Diet : Carnivore
Habitat : Forest, Grassland, Urban

Capability List
Overland 6, Surface 4, Jump 2, Power 1, Intelligence 3, Tracker

- Move List
- Level Up Move List
- 1 Tackle - Normal
 - 4 Thunder Wave - Electric
 - 9 Leer - Normal
 - 12 Howl - Normal
 - 17 Quick Attack - Normal
 - 20 Spark - Electric
 - 25 Odor Sleuth - Normal
 - 28 Bite - Dark
 - 33 Thunder Fang - Electric
 - 36 Roar - Normal
 - 41 Discharge - Electric
 - 44 Charge - Electric
 - 49 Wild Charge - Electric
 - 52 Thunder - Electric

TM/HM Move List

A4, 05, 06, 10, 16, 17, 18, 21, 24, 25, 27, 32, 42, 44, 45, 46, 48, 57, 70, 72, 73, 87, 90, 93, 95

Egg Move List

Crunch, Curse, Discharge, Electro Ball, Fire Fang, Headbutt, Ice Fang, Shock Wave, Swift, Switcheroo, Thunder Fang, Uproar

Tutor Move List

Body Slam, Double-Edge, Iron Tail, Magnet Rise, Mud-Slap, Signal Beam, Snore, Swift

438. MANECTRIC



Base Stats:	
Hit Points:	7
Attack:	8
Defense:	6
Special Attack:	11
Special Defense:	6
Speed:	11

Basic Information

Type : Electric

Basic Abilities: Overcharge / Static / Lightningrod

High Abilities: Plus / Minus

Evolution:

1 - Electrike

2 - Manectric Minimum 25

Size Information

Height : 4' 11" / 1.5m (Medium)

Weight : 88.6 lbs. / 40.2kg (3)

Breeding Information

Gender Ratio : 50% M / 50% F

Egg Group : Field

Diet : Carnivore

Habitat : Forest, Grassland

Capability List

Overland 8, Surface 6, Jump 3, Power 3, Intelligence 4, Tracker

- Move List
- Level Up Move List
- 4 Thunder Wave - Electric
 - 9 Leer - Normal
 - 12 Howl - Normal
 - 17 Quick Attack - Normal
 - 20 Spark - Electric
 - 25 Odor Sleuth - Normal
 - 30 Bite - Dark
 - 37 Thunder Fang - Electric
 - 42 Roar - Normal
 - 49 Discharge - Electric
 - 54 Charge - Electric
 - 61 Wild Charge - Electric
 - 66 Thunder - Electric
- TM/HM Move List
- A4, 05, 06, 10, 15, 16, 17, 18, 21, 24, 25, 27, 32, 42, 44, 45, 46, 48, 50, 57, 68, 70, 72, 73, 73, 87, 90, 93, 95

Tutor Move List

Body Slam, Double-Edge, Fire Fang, Iron Tail, Magnet Rise, Mud-Slap, Shock Wave, Signal Beam, Snore, Swift

439. BLITZLE



Base Stats:	
Hit Points:	5
Attack:	6
Defense:	3
Special Attack:	5
Special Defense:	3
Speed:	8

Basic Information

Type : Electric

Basic Abilities: Overcharge / Lightningrod / Motor Drive

High Abilities: Sap Sipper

Evolution:

1 - Blitzle

2 - Zebstrika Minimum 25

Size Information

Height : 2' 07" / 0.8m (Medium)

Weight : 65.7 lbs. / 29.8kg (3)

Breeding Information

Gender Ratio : 50% M / 50% F

Egg Group : Field

Average Hatch Rate: 10 Days

Diet : Herbivore

Habitat : Grassland

Capability List

Overland 8, Surface 6, Jump 4, Power 2, Intelligence 4, Zapper, Glow

- Move List
- Level Up Move List
- 1 Quick Attack - Normal
 - 4 Tail Whip - Normal
 - 8 Charge - Electric
 - 11 Shock Wave - Electric
 - 15 Thunder Wave - Electric
 - 18 Flame Charge - Fire
 - 22 Pursuit - Dark
 - 25 Spark - Electric
 - 29 Stomp - Normal
 - 32 Discharge - Electric
 - 36 Agility - Psychic
 - 39 Wild Charge - Electric
 - 43 Thrash - Normal
- TM/HM Move List
- 06, 10, 16, 17, 18, 21, 24, 25, 27, 32, 42, 43, 44, 45, 48, 57, 70, 72, 73, 87, 90, 93

Egg Move List

Double Kick, Double-Edge, Endure, Me First, Rage, Sand-Attack, Screech, Shock Wave, Take Wave

Tutor Move List

440. ZEBSTRIKA



Base Stats:	
Hit Points:	8
Attack:	10
Defense:	6
Special Attack:	8
Special Defense:	6
Speed:	12

Basic Information

Type : Electric

Basic Abilities: Overcharge / Lightningrod / Motor Drive

High Abilities: Sap Sipper

Evolution:

1 - Blitzle

2 - Zebstrika Minimum 25

Size Information

Height : 5’ 3” / 1.6m (Large)

Weight : 175.3 lbs. / 79.5kg (4)

Breeding Information

Gender Ratio : 50% M / 50% F

Egg Group : Field

Diet : Herbivore

Habitat : Grassland

Capability List

Overland 12, Surface 8, Jump 5, Power 4, Intelligence 4, Zapper, Glow

- Move List
- Level Up Move List
- 4 Tail Whip - Normal
 - 8 Charge - Electric
 - 11 Shock Wave - Electric
 - 15 Thunder Wave - Electric
 - 18 Flame Charge - Fire
 - 22 Pursuit - Dark
 - 25 Spark - Electric
 - 31 Stomp - Normal
 - 36 Discharge - Electric
 - 42 Agility - Psychic
 - 47 Wild Charge - Electric
 - 53 Thrash - Normal

TM/HM Move List

06, 10, 15, 16, 17, 18, 21, 24, 25, 27, 32, 42, 43, 44, 45, 48, 50, 57, 68, 70, 72, 73, 87, 90, 93, 94

Tutor Move List

441. NATU



Base Stats:	
Hit Points:	4
Attack:	5
Defense:	5
Special Attack:	7
Special Defense:	5
Speed:	7

Basic Information

Type : Psychic / Flying

Basic Abilities: Mind Mold / Mach Speed / Synchronize / Early Bird

High Abilities: Magic Bounce

Evolution:

1 - Natu

2 - Xatu Minimum 25

Size Information

Height : 0’ 8” / 0.2m (Small)

Weight : 4.4 lbs. / 2kg (1)

Breeding Information

Gender Ratio : 50% M / 50% F

Egg Group : Flying

Average Hatch Rate: 10 Days

Diet : Herbivore

Habitat : Cave, Forest

Capability List

Overland 4, Surface 1, Sky 4, Jump 3, Power 1, Intelligence 4

- Move List
- Level Up Move List
- 1 Leer - Normal
 - 1 Peck - Flying
 - 6 Night Shade - Ghost
 - 9 Teleport - Psychic
 - 12 Lucky Chant - Normal
 - 17 Miracle Eye - Psychic
 - 20 Me First - Normal
 - 23 Confuse Ray - Ghost
 - 28 Wish - Normal
 - 33 Psycho Shift - Psychic
 - 36 Future Sight - Psychic
 - 39 Stored Power - Psychic
 - 44 Ominous Wind - Ghost
 - 47 Guard Swap - Psychic
 - 47 Power Swap - Psychic
 - 50 Psychic - Psychic

TM/HM Move List

03, 04, 06, 10, 11, 16, 17, 18, 19, 21, 22, 27, 29, 30, 32, 33, 40, 42, 44, 45, 46, 48, 51, 70, 73, 77, 85, 86, 87, 88, 90, 92

Egg Move List

Drill Peck, Faint Attack, Featherdance, Haze, Psych Up, Quick Attack, Refresh, Roost, Skill Swap, Steel Wing, Sucker Punch, Synchronoise, Zen Headbutt

Tutor Move List

Air Cutter, Double-Edge, Giga Drain, Heat Wave, Pain Split, Ominous Wind, Role Play, Signal Beam, Sky Attack, Silver Wind, Snore, Sucker Punch, Swift, Tailwind, Trick, Twister, Zen Headbutt

442. XATU



Base Stats:	
Hit Points:	7
Attack:	8
Defense:	7
Special Attack:	10
Special Defense:	7
Speed:	10

Basic Information
Type : Psychic / Flying
Basic Abilities: Mind Mold / Mach Speed / Synchronize / Early Bird
High Abilities: Magic Bounce
Evolution:
1 - Natu
2 - Xatu Minimum 25

Size Information
Height : 4' 11" / 1.5m (Medium)
Weight : 33.1 lbs. / 15kg (2)

Breeding Information
Gender Ratio : 50% M / 50% F
Egg Group : Flying

Diet : Herbivore
Habitat : Cave, Desert, Forest

Capability List
Overland 6, Surface 1, Sky 8, Jump 4, Power 2, Intelligence 4, Telepath

- Move List
- Level Up Move List
- 6 Night Shade - Ghost
 - 9 Teleport - Psychic
 - 12 Lucky Chant - Normal
 - 17 Miracle Eye - Psychic
 - 20 Me First - Normal
 - 23 Confuse Ray - Ghost
 - 27 Tailwind - Flying
 - 30 Wish - Normal
 - 37 Psycho Shift - Psychic
 - 42 Future Sight - Psychic
 - 47 Stored Power - Psychic
 - 54 Ominous Wind - Ghost
 - 59 Guard Swap - Psychic
 - 59 Power Swap - Psychic
 - 66 Psychic - Psychic

TM/HM Move List

A2, 03, 04, 06, 10, 11, 15, 16, 17, 18, 19, 21, 22, 27, 29, 30, 32, 33, 40, 42, 44, 45, 46, 48, 51, 68, 70, 73, 77, 85, 86, 87, 88, 90, 92

Tutor Move List

Air Cutter, Double-Edge, Giga Drain, Heat Wave, Pain Split, Ominous Wind, Role Play, Roost, Signal Beam, Silver Wind, Skill Swap, Sky Attack, Snore, Steel Wing, Sucker Punch, Swift, Tailwind, Trick, Twister, Zen Headbutt

443. WOOBAT



Base Stats:	
Hit Points:	6
Attack:	5
Defense:	4
Special Attack:	6
Special Defense:	4
Speed:	7

Basic Information
Type : Psychic / Flying
Basic Abilities: Mind Mold / Mach Speed / Unaware / Klutz
High Abilities: Simple
Evolution:
1 - Woobat
2 - Swoobat Minimum 20

Size Information
Height : 1' 4" / 0.4m (Small)
Weight : 4.6 lbs. / 2.1kg (1)

Breeding Information
Gender Ratio : 50% M / 50% F
Egg Group : Field / Flying
Average Hatch Rate: 10 Days

Diet : Herbivore
Habitat : Cave

Capability List
Overland 2, Surface 1, Sky 7, Jump 1, Power 1, Intelligence 4, Tracker

- Move List
- Level Up Move List
- 1 Confusion - Psychic
 - 4 Odor Sleuth - Normal
 - 8 Gust - Flying
 - 12 Assurance - Dark
 - 15 Heart Stamp - Psychic
 - 19 Imprison - Psychic
 - 21 Air Cutter - Flying
 - 25 Attract - Normal
 - 29 Amnesia - Psychic
 - 29 Calm Mind - Psychic
 - 32 Air Slash - Flying
 - 36 Future Sight - Psychic
 - 41 Psychic - Psychic
 - 47 Endeavor - Normal

TM/HM Move List

A2, 03, 04, 06, 10, 12, 16, 17, 18, 19, 20, 21, 27, 29, 30, 32, 33, 40, 41, 42, 44, 45, 46, 48, 53, 57, 62, 63, 70, 73, 74, 77, 85, 87, 88, 90, 92

Egg Move List

Charm, Fake Tears, Flatter, Helping Hand, Knock Off, Roost, Stored Power, Supersonic, Synchronize

Tutor Move List

444. SWOOBAT



Base Stats:	
Hit Points:	7
Attack:	6
Defense:	6
Special Attack:	8
Special Defense:	6
Speed:	11

Basic Information
Type : Psychic / Flying
Basic Abilities: Mind Mold / Mach Speed / Unaware / Klutz
High Abilities: Simple
Evolution:
1 - Woobat
2 - Swoobat Minimum 20

Size Information
Height : 2' 11" / 0.9m (Medium)
Weight : 23.1 lbs. / 10.5kg (1)

Breeding Information
Gender Ratio : 50% M / 50% F
Egg Group : Field / Flying

Diet : Herbivore
Habitat : Cave, Mountain

Capability List
Overland 3, Surface 1, Sky 9, Jump 2, Power 2, Intelligence 5, Tracker, Telekinetic

- Move List
- Level Up Move List
- 4 Odor Sleuth - Normal
 - 8 Gust - Flying
 - 12 Assurance - Dark
 - 15 Heart Stamp - Psychic
 - 19 Imprison - Psychic
 - 21 Air Cutter - Flying
 - 25 Attract - Normal
 - 29 Amnesia - Psychic
 - 29 Calm Mind - Psychic
 - 32 Air Slash - Flying
 - 36 Future Sight - Psychic
 - 41 Psychic - Psychic
 - 47 Endeavor - NormalOne

TM/HM Move List

A2, 03, 04, 06, 10, 12, 15, 16, 17, 18, 19, 20, 21, 27, 29, 30, 32, 33, 40, 41, 42, 44, 45, 46, 48, 53, 57, 62, 63, 68, 70, 73, 74, 77, 85, 87, 88, 90, 92

Tutor Move List

445. SPOINK



Base Stats:	
Hit Points:	6
Attack:	3
Defense:	4
Special Attack:	7
Special Defense:	8
Speed:	6

Basic Information
Type : Psychic
Basic Abilities: Mind Mold / Own Tempo / Thick Fat
High Abilities: Gluttony
Evolution:
1 - Spoink
2 - Grumpig Minimum 30

Size Information
Height : 2' 4" / 0.7m (Small)
Weight : 67.5 lbs. / 30.6kg (3)

Breeding Information
Gender Ratio : 50% M / 50% F
Egg Group : Field
Average Hatch Rate: 10 Days

Diet : Herbivore
Habitat : Forest, Grassland, Taiga

Capability List
Overland 4, Surface 4, Jump 5, Power 1, Intelligence 4

- Move List
- Level Up Move List
- 1 Splash - Normal
 - 7 Psywave - Psychic
 - 10 Odor Sleuth - Normal
 - 14 Psybeam - Psychic
 - 15 Psych Up - Normal
 - 18 Confuse Ray - Ghost
 - 21 Magic Coat - Psychic
 - 26 Zen Headbutt - Psychic
 - 29 Rest - Psychic
 - 29 Snore - Normal
 - 34 Psychock - Psychic
 - 41 Payback - Dark
 - 46 Psychic - Psychic
 - 48 Power Gem - Rock
 - 53 Bounce - Flying

TM/HM Move List

03, 04, 06, 10, 11, 12, 16, 17, 18, 19, 21, 27, 29, 30, 32, 33, 41, 42, 44, 45, 46, 48, 57, 66, 70, 73, 77, 85, 86, 87, 90, 92

Egg Move List

Amnesia, Endure, Extrasensory, Future Sight, Lucky Chant, Mirror Coat, Skill Swap, Substitute, Trick, Whirlwind, Zen Headbutt

Tutor Move List

Body Slam, Bounce, Double-Edge, Heal Bell, Icy Wind, Iron Tail, Magic Coat, Recycle, Role Play, Shock Wave, Signal Beam, Snatch, Snore, Swift, Trick, Zen Headbutt

446. GRUMPIG



Base Stats:	
Hit Points:	8
Attack:	5
Defense:	7
Special Attack:	9
Special Defense:	11
Speed:	8

Basic Information
Type : Psychic
Basic Abilities: Mind Mold / Own Tempo / Thick Fat
High Abilities: Gluttony
Evolution:
1 - Spoink
2 - Grumpig Minimum 30

Size Information
Height : 2' 11" / 0.9m (Medium)
Weight : 157.6 lbs. / 71.5kg (4)

Breeding Information
Gender Ratio : 50% M / 50% F
Egg Group : Field

Diet : Herbivore
Habitat : Forest, Grassland, Taiga

Capability List
Overland 6, Surface 6, Jump 6, Power 3, Intelligence 4

- Move List
- Level Up Move List
- 7 Psywave - Psychic
 - 10 Odor Sleuth - Normal
 - 14 Psybeam - Psychic
 - 15 Psych Up - Normal
 - 18 Confuse Ray - Ghost
 - 21 Magic Coat - Psychic
 - 26 Zen Headbutt - Psychic
 - 29 Rest - Psychic
 - 29 Snore - Normal
 - 37 Psyshock - Psychic
 - 47 Payback - Dark
 - 55 Psychic - Psychic
 - 60 Power Gem - Rock
 - 68 Bounce - Flying

TM/HM Move List

03, 04, 06, 10, 11, 12, 15, 16, 17, 18, 19, 21, 27, 29, 30, 31, 32, 33, 41, 42, 44, 45, 46, 48, 52, 53, 56, 57, 66, 68, 70, 73, 77, 78, 85, 86, 87, 90, 92

Tutor Move List

Body Slam, Bounce, Counter, Double-Edge, Drain Punch, Dynamicpunch, Fire Punch, Focus Punch, Heal Bell, Ice Punch, Icy Wind, Iron Tail, Magic Coat, Mega Kick, Mega Punch, Mud-Slap, Recycle, Role Play, Seismic Toss, Shock Wave, Signal Beam, Skill Swap, Snatch, Snore, Swift, Thunder-punch, Trick, Zen Headbutt

447. MUNNA



Base Stats:	
Hit Points:	8
Attack:	3
Defense:	5
Special Attack:	7
Special Defense:	6
Speed:	2

Basic Information
Type : Psychic
Basic Abilities: Mind Mold / Forewarn / Synchronize
High Abilities: Telepathy
Evolution:
1 - Munna
2 - Musharna Moon Stone

Size Information
Height : 2' 0" / 0.6m (Small)
Weight : 51.4 lbs. / 23.3kg (2)

Breeding Information
Gender Ratio : 50% M / 50% F
Egg Group : Field
Average Hatch Rate: 10 Days

Diet : Herbivore
Habitat : Forest

Capability List
Overland 4, Surface 2, Jump 1, Power 2, Intelligence 5, Dream Smoke, Telekinetic

- Move List
- Level Up Move List
- 1 Defense Curl - Normal
 - 1 Psywave - Psychic
 - 5 Lucky Chant - Normal
 - 7 Yawn - Normal
 - 11 Psybeam - Psychic
 - 13 Imprison - Psychic
 - 17 Moonlight - Normal
 - 19 Hypnosis - Psychic
 - 23 Zen Headbutt - Psychic
 - 25 Synchronoise - Psychic
 - 29 Nightmare - Ghost
 - 31 Future Sight - Psychic
 - 35 Calm Mind - Psychic
 - 37 Psychic - Psychic
 - 41 Dream Eater - Psychic
 - 43 Telekinesis - Psychic
 - 47 Stored Power - Psychic

TM/HM Move List

03, 04, 06, 10, 16, 17, 18, 19, 20, 21, 27, 29, 30, 32, 33, 39, 41, 42, 44, 45, 48, 53, 57, 70, 73, 74, 77, 80, 85, 87, 90, 92

Egg Move List

Barrier, Baton Pass, Curse, Helping Hand, Magic Coat, Secret Power, Sleep Talk, Sonicboom, Swift

Tutor Move List

448. MUSHARNA



Base Stats:	
Hit Points:	12
Attack:	6
Defense:	9
Special Attack:	11
Special Defense:	10
Speed:	3

Basic Information

Type : Psychic

Basic Abilities: Mind Mold / Forewarn / Synchronize

High Abilities: Telepathy

Evolution:

1 - Munna

2 - Musharna Moon Stone

Size Information

Height : 3’ 7” / 1.1m (Medium)

Weight : 133.4 lbs. / 60.5kg (4)

Breeding Information

Gender Ratio : 50% M / 50% F

Egg Group : Field

Diet : Herbivore

Habitat : Forest, Grassland

Capability List

Overland 5, Surface 3, Sky 7, Jump 3, Power 3, Intelligence 6, Dream Smoke, Telekinetic

Move List

Level Up Move List

TM/HM Move List

03, 04, 06, 10, 15, 16, 17, 18, 19, 20, 21, 27, 29, 30, 32, 33, 39, 41, 42, 44, 45, 48, 53, 57, 68, 70, 73, 74, 77, 80, 85, 87, 90, 92

Tutor Move List

Defense Curl, Hypnosis, Lucky Chant, Psybeam

449. ELGYEM



Base Stats:	
Hit Points:	6
Attack:	6
Defense:	6
Special Attack:	9
Special Defense:	6
Speed:	3

Basic Information

Type : Psychic

Basic Abilities: Mind Mold / Telepathy / Synchronize

High Abilities: Analytic

Evolution:

1 - Elgyem

2 - Beheeyem Minimum 35

Size Information

Height : 1’ 8” / 0.5m (Small)

Weight : 19.8 lbs. / 9kg (1)

Breeding Information

Gender Ratio : 50% M / 50% F

Egg Group : Humanshape

Average Hatch Rate: 10 Days

Diet : Nullivore

Habitat : Mountain, Urban

Capability List

Overland 4, Surface 4, Sky 4, Jump 3, Power 2, Intelligence 5, Telekinetic, Telepath

Move List

Level Up Move List

1 Confusion - Psychic

4 Growl - Normal

8 Heal Block - Psychic

11 Miracle Eye - Psychic

15 Psybeam - Psychic

18 Headbutt - Normal

22 Hidden Power - Normal

25 Imprison - Psychic

29 Simple Beam - Normal

32 Zen Headbutt - Psychic

36 Psych Up - Normal

39 Psychic - Psychic

43 Calm Mind - Psychic

46 Recover - Normal

50 Guard Split - Psychic

50 Power Split - Psychic

53 Synchronoise - Psychic

56 Wonder Room - Psychic

TM/HM Move List

03, 04, 06, 10, 16, 17, 18, 19, 20, 21, 24, 27, 29, 30, 32, 33, 39, 42, 44, 45, 46, 48, 49, 51, 53, 57, 63, 70, 73, 77, 80, 85, 87, 90, 92

Egg Move List

Astonish, Barrier, Disable, Guard Swap, Nasty Plot, Power Swap, Skill Swap, Teleport

Tutor Move List

450. BEHEEYEM



Base Stats:	
Hit Points:	8
Attack:	8
Defense:	8
Special Attack:	13
Special Defense:	10
Speed:	4

Basic Information
Type : Psychic
Basic Abilities: Mind Mold / Telepathy / Synchronize
High Abilities: Analytic
Evolution:
1 - Elgyem
2 - Beheeyem Minimum 35

Size Information
Height : 3' 3" / 1m (Medium)
Weight : 76.1 lbs. / 34.5kg (3)

Breeding Information
Gender Ratio : 50% M / 50% F
Egg Group : Humanshape

Diet : Nullivore
Habitat : Mountain

Capability List
Overland 7, Surface 7, Sky 7, Jump 3, Power 3, Intelligence 6, Telekinetic, Telepath

- Move List
- Level Up Move List
- 4 Growl - Normal
 - 8 Heal Block - Psychic
 - 11 Miracle Eye - Psychic
 - 15 Psybeam - Psychic
 - 18 Headbutt - Normal
 - 22 Hidden Power - Normal
 - 25 Imprison - Psychic
 - 29 Simple Beam - Normal
 - 32 Zen Headbutt - Psychic
 - 36 Psych Up - Normal
 - 39 Psychic - Psychic
 - 45 Calm Mind - Psychic
 - 50 Recover - Normal
 - 56 Guard Split - Psychic
 - 58 Power Split - Psychic
 - 63 Synchronoise - Psychic
 - 68 Wonder Room - Psychic

TM/HM Move List

03, 04, 06, 10, 15, 16, 17, 18, 19, 20, 21, 24, 27, 29, 30, 32, 33, 39, 42, 44, 45, 46, 48, 49, 51, 53, 57, 63, 68, 70, 73, 77, 80, 85, 87, 90, 92

Tutor Move List

451. DROWZEE

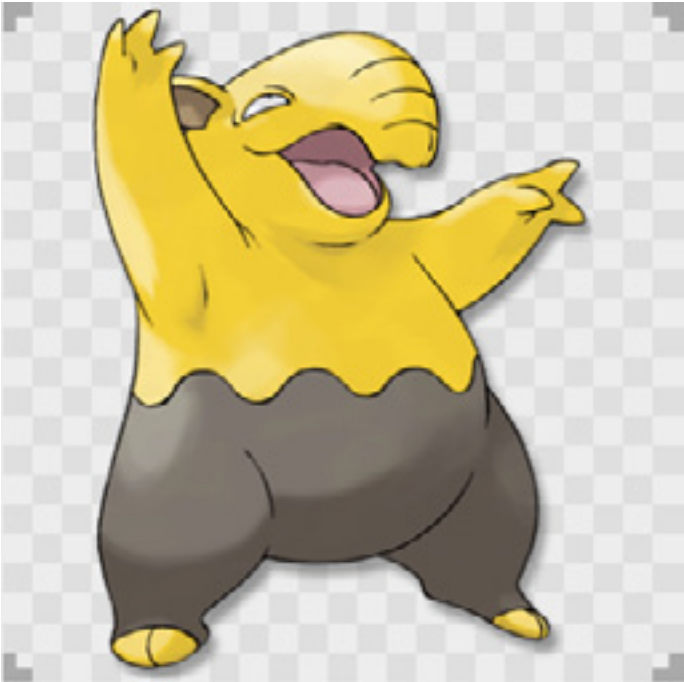

Base Stats:	
Hit Points:	6
Attack:	5
Defense:	5
Special Attack:	4
Special Defense:	9
Speed:	4

Basic Information
Type : Psychic
Basic Abilities: Mind Mold / Insomnia / Forewarn
High Abilities: Inner Focus
Evolution:
1 - Drowzee
2 - Hypno Minimum 25

Size Information
Height : 3' 3" / 1m (Medium)
Weight : 71.4 lbs. / 32.4kg (3)

Breeding Information
Gender Ratio : 50% M / 50% F
Egg Group : Humanshape
Average Hatch Rate: 10 Days

Diet : Herbivore
Habitat : Grassland, Marsh

Capability List
Overland 6, Surface 4, Jump 2, Power 2, Intelligence 4, Dream Smoke, Mind Lock

- Move List
- Level Up Move List
- 1 Hypnosis - Psychic
 - 1 Pound - Normal
 - 5 Disable - Normal
 - 9 Confusion - Psychic
 - 13 Headbutt - Normal
 - 17 Poison Gas - Poison
 - 21 Meditate - Psychic
 - 25 Psybeam - Psychic
 - 29 Headbutt - Normal
 - 33 Psych Up - Normal
 - 37 Synchronoise - Psychic
 - 41 Zen Headbutt - Psychic
 - 45 Swagger - Normal
 - 49 Psychic - Psychic
 - 53 Nasty Plot - Dark
 - 57 Psyshock - Psychic
 - 61 Future Sight - Psychic

TM/HM Move List

03, 04, 06, 10, 11, 12, 16, 17, 18, 19, 20, 21, 27, 29, 30, 31, 32, 33, 41, 42, 44, 45, 46, 47, 48, 56, 70, 73, 77, 85, 86, 87, 90, 92

Egg Move List

Assist, Barrier, Fire Punch, Flatter, Guard Swap, Ice Punch, Nasty Plot, Psycho Cut, Role Play, Secret Power, Skill Swap, Thunderpunch

Tutor Move List

Body Slam, Counter, Double-Edge, Drain Punch, Dynamicpunch, Fire Punch, Focus Punch, Ice Punch, Low Kick, Magic Coat, Mega Kick, Mega Punch, Metronome, Mimic, Recycle, Role Play, Seismic Toss, Signal Beam, Snatch, Snore, Thunderpunch, Trick, Zen Headbutt

452. HYPNO



Base Stats:	
Hit Points:	9
Attack:	7
Defense:	7
Special Attack:	7
Special Defense:	12
Speed:	7

Basic Information

Type : Psychic

Basic Abilities: Mind Mold / Insomnia / Forewarn

High Abilities: Inner Focus

Evolution:

1 - Drowzee

2 - Hypno Minimum 25

Size Information

Height : 5' 3" / 1.6m (Medium)

Weight : 166.7 lbs. / 75.6kg (4)

Breeding Information

Gender Ratio : 50% M / 50% F

Egg Group : Humanshape

Diet : Herbivore

Habitat : Grassland, Marsh

Capability List

Overland 8, Surface 5, Jump 3, Power 3, Intelligence 5, Dream Smoke, Mind Lock

- Move List
- Level Up Move List
- 5 Disable - Normal
 - 9 Confusion - Psychic
 - 13 Headbutt - Normal
 - 17 Poison Gas - Poison
 - 21 Meditate - Psychic
 - 25 Psybeam - Psychic
 - 29 Headbutt - Normal
 - 33 Psych Up - Normal
 - 37 Synchronoise - Psychic
 - 41 Zen Headbutt - Psychic
 - 45 Swagger - Normal
 - 49 Psychic - Psychic
 - 53 Nasty Plot - Dark
 - 57 Psyshock - Psychic
 - 61 Future Sight - Psychic

TM/HM Move List

03, 04, 06, 10, 11, 12, 15, 16, 17, 18, 19, 20, 21, 27, 29, 30, 31, 32, 33, 41, 42, 44, 45, 46, 47, 48, 52, 56, 68, 70, 73, 77, 85, 86, 87, 90, 92

Tutor Move List

Body Slam, Counter, Double-Edge, Drain Punch, Dynamicpunch, Fire Punch, Focus Punch, Ice Punch, Low Kick, Magic Coat, Mega Kick, Mega Punch, Metronome, Mimic, Nightmare, Recycle, Role Play, Seismic Toss, Signal Beam, Skill Swap, Snatch, Snore, Switcheroo, Thunderpunch, Trick, Zen Headbutt

453. SMOOCHUM



Base Stats:	
Hit Points:	5
Attack:	3
Defense:	2
Special Attack:	9
Special Defense:	7
Speed:	7

Basic Information

Type : Ice / Psychic

Basic Abilities: Freezing Point / Mind Mold / Oblivious / Forewarn

High Abilities: Hydration

Evolution:

1 - Smoochum

2 - Jynx Minimum 30

Size Information

Height : 1' 4" / 0.4m (Small)

Weight : 13.2 lbs. / 6kg (1)

Breeding Information

Gender Ratio : 0% M / 100% F

Egg Group : Humanshape

Average Hatch Rate: 13 Days

Diet : Omnivore

Habitat : Taiga, Tundra, Urban

Capability List

Overland 4, Surface 2, Jump 2, Power 1, Intelligence 4

- Move List
- Level Up Move List
- 1 Pound - Normal
 - 5 Lick - Ghost
 - 8 Sweet Kiss - Normal
 - 11 Powder Snow - Ice
 - 15 Confusion - Psychic
 - 18 Sing - Normal
 - 21 Heart Stamp - Psychic
 - 25 Mean Look - Normal
 - 28 Fake Tears - Dark
 - 31 Lucky Chant - Normal
 - 35 Avalanche - Ice
 - 38 Psychic - Psychic
 - 41 Copycat - Normal
 - 45 Perish Song - Normal
 - 48 Blizzard - Ice

TM/HM Move List

03, 04, 06, 07, 10, 13, 14, 16, 17, 18, 21, 27, 29, 30, 32, 33, 42, 44, 45, 46, 48, 49, 56, 66, 70, 77, 79, 85, 86, 87, 90, 92

Egg Move List

Captivate, Fake Out, Ice Punch, Meditate, Miracle Eye, Nasty Plot, Psych Up, Wake-Up Slap, Wish

Tutor Move List

Body Slam, Counter, Double-Edge, Dynamicpunch, Heal Bell, Helping Hand, Ice Punch, Icy Wind, Magic Coat, Mega Kick, Mega Punch, Metronome, Mud-Slap, Role Play, Seismic Toss, Signal Beam, Skill Swap, Snore, Trick, Uproar, Water Pulse, Zen Headbutt

454. JYNX



Base Stats:	
Hit Points:	7
Attack:	5
Defense:	4
Special Attack:	12
Special Defense:	10
Speed:	10

Basic Information
Type : Ice / Psychic
Basic Abilities: Freezing Point / Mind Mold / Oblivious / Forewarn
High Abilities: Hydration / Dry Skin
Evolution:
1 - Smoochum
2 - Jynx Minimum 30

Size Information
Height : 4' 7" / 1.4m (Medium)
Weight : 89.5 lbs. / 40.6kg (3)

Breeding Information
Gender Ratio : 0% M / 100% F
Egg Group : Humanshape

Diet : Omnivore
Habitat : Taiga, Tundra, Urban

Capability List
Overland 8, Surface 6, Jump 3, Power 2, Intelligence 5, Freezer, Icestep, Telekinetic, Telepath

- Move List
- Level Up Move List
- 5 Lick - Ghost
 - 8 Lovely Kiss - Normal
 - 11 Powder Snow - Ice
 - 15 Doubleslap - Normal
 - 18 Ice Punch - Ice
 - 21 Heart Stamp - Psychic
 - 25 Mean Look - Normal
 - 28 Fake Tears - Dark
 - 33 Wake-Up Slap - Fighting
 - 39 Avalanche - Ice
 - 44 Body Slam - Normal
 - 49 Wring Out - Normal
 - 55 Perish Song - Normal
 - 60 Blizzard - Ice

TM/HM Move List
03, 04, 06, 07, 10, 12, 13, 14, 15, 16, 17, 18, 19, 21, 27, 29, 30, 31, 32, 33, 41, 42, 44, 45, 46, 48, 49, 52, 53, 56, 66, 68, 70, 77, 79, 85, 86, 87, 90, 92

Tutor Move List
Body Slam, Counter, Double-Edge, Drain Punch, Dynamicpunch, Focus Punch, Heal Bell, Helping Hand, Ice Punch, Icy Wind, Magic Coat, Mega Kick, Mega Punch, Metronome, Mud-Slap, Role Play, Seismic Toss, Signal Beam, Snore, Trick, Uproar, Water Pulse, Zen Headbutt

455. MIME JR.



Base Stats:	
Hit Points:	2
Attack:	3
Defense:	5
Special Attack:	7
Special Defense:	9
Speed:	6

Basic Information
Type : Psychic
Basic Abilities: Mind Mold / Soundproof / Filter
High Abilities: Technician
Evolution:
1 - Mime Jr.
2 - Mr. Mime Learn Mimic

Size Information
Height : 2' 0" / 0.6m (Small)
Weight : 28.7 lbs. / 13kg (2)

Breeding Information
Gender Ratio : 50% M / 50% F
Egg Group : Humanshape
Average Hatch Rate: 13 Days

Diet : Omnivore
Habitat : Urban

Capability List
Overland 8, Surface 6, Jump 2, Power 1, Intelligence 4

- Move List
- Level Up Move List
- 1 Barrier - Psychic
 - 1 Confusion - Psychic
 - 1 Tickle - Normal
 - 4 Copycat - Normal
 - 8 Meditate - Psychic
 - 11 Encore - Normal
 - 15 Doubleslap - Normal
 - 18 Mimic - Normal
 - 22 Light Screen - Psychic
 - 22 Reflect - Psychic
 - 25 Psybeam - Psychic
 - 29 Substitute - Normal
 - 32 Recycle - Normal
 - 36 Trick - Psychic
 - 39 Psychic - Psychic
 - 43 Role Play - Psychic
 - 46 Baton Pass - Normal
 - 50 Safeguard - Normal

TM/HM Move List
03, 04, 06, 10, 11, 12, 16, 17, 18, 19, 20, 21, 22, 24, 25, 27, 29, 30, 31, 32, 33, 41, 42, 44, 45, 46, 48, 56, 57, 70, 73, 77, 85, 86, 87, 90, 92

Egg Move List
Charm, Confuse Ray, Fake Out, Future Sight, Healing Wish, Hypnosis, Icy Wind, Magic Room, Mimic, Nasty Plot, Power Split, Psych Up, Teeter Dance, Trick, Wake-Up Slap

Tutor Move List
Drain Punch, Focus Punch, Helping Hand, Magic Coat, Mud-Slap, Role Play, Shock Wave, Signal Beam, Skill Swap, Snatch, Snore, Trick, Uproar

456. MR. MIME



Base Stats:	
Hit Points:	4
Attack:	5
Defense:	7
Special Attack:	10
Special Defense:	12
Speed:	9

Basic Information

Type : Psychic

Basic Abilities: Mind Mold / Soundproof / Filter

High Abilities: Technician

Evolution:

1 - Mime Jr.

2 - Mr. Mime Learn Mimic

Size Information

Height : 4' 3" / 1.3m (Medium)

Weight : 120.2 lbs. / 54.5kg (4)

Breeding Information

Gender Ratio : 50% M / 50% F

Egg Group : Humanshape

Diet : Omnivore

Habitat : Urban

Capability List

Overland 6, Surface 5, Jump 3, Power 2, Intelligence 5, Telekinetic, Telepath

- Move List
- Level Up Move List
- 4 Copycat - Normal
 - 8 Meditate - Psychic
 - 11 Encore - Normal
 - 15 Doubleslap - Normal
 - 18 Mimic - Normal
 - 22 Light Screen - Psychic
 - 22 Reflect - Psychic
 - 25 Psybeam - Psychic
 - 29 Substitute - Normal
 - 32 Recycle - Normal
 - 36 Trick - Psychic
 - 39 Psychic - Psychic
 - 43 Role Play - Psychic
 - 46 Baton Pass - Normal
 - 50 Safeguard - Normal

TM/HM Move List

03, 04, 06, 10, 11, 12, 15, 16, 17, 18, 19, 20, 21, 22, 24, 25, 27, 29, 30, 31, 32, 33, 40, 41, 42, 44, 45, 46, 48, 52, 53, 56, 57, 66, 68, 70, 73, 77, 85, 86, 87, 90, 92

Tutor Move List

Body Slam, Counter, Double-Edge, Drain Punch, Fire Punch, Focus Punch, Guard Swap, Helping Hand, Ice Punch, Iron Defense, Magic Coat, Magical Leaf, Mega Kick, Mega Punch, Metronome, Mud-Slap, Power Swap, Quick Guard, Role Play, Seismic Toss, Shock Wave, Signal Beam, Skill Swap, Snatch, Snore, Thunderpunch, Trick, Uproar, Wide Guard, Zen Headbutt

457. CHINGLING



Base Stats:	
Hit Points:	5
Attack:	3
Defense:	5
Special Attack:	7
Special Defense:	5
Speed:	5

Basic Information

Type : Psychic

Basic Abilities: Mind Mold / Levitate / Serene Grace

High Abilities: Magic Guard

Evolution:

1 - Chingling

2 - Chimecho Minimum 15 Night

Size Information

Height : 0' 8" / 0.2m (Small)

Weight : 1.3 lbs. / 0.6kg (1)

Breeding Information

Gender Ratio : 50% M / 50% F

Egg Group : Indeterminate

Average Hatch Rate: 13 Days

Diet : Herbivore

Habitat : Cave, Urban

Capability List

Overland 2, Surface 1, Sky 4, Jump 2, Power 1, Intelligence 4, Telepath

- Move List
- Level Up Move List
- 1 Wrap - Normal
 - 6 Growl - Normal
 - 9 Astonish - Ghost
 - 14 Confusion - Psychic
 - 17 Uproar - Normal
 - 22 Last Resort - Normal
 - 25 Entrainment - Normal

TM/HM Move List

03, 04, 06, 10, 11, 12, 16, 17, 18, 19, 20, 21, 27, 29, 30, 32, 33, 41, 42, 44, 45, 48, 49, 57, 70, 73, 77, 85, 86, 87, 90, 92

Egg Move List

Curse, Disable, Dream Eater, Future Sight, Hypnosis, Recover, Skill Swap, Stored Power, Wish

Tutor Move List

Gravity, Heal Bell, Helping Hand, Icy Wind, Knock Off, Role Play, Rollout, Shock Wave, Signal Beam, Snatch, Snore, Swift, Trick, Zen Headbutt

458. CHIMECHO



Base Stats:

Hit Points:	7
Attack:	5
Defense:	7
Special Attack:	10
Special Defense:	8
Speed:	7

Basic Information

Type : Psychic

Basic Abilities: Mind Mold / Levitate / Serene Grace

High Abilities: Magic Guard

Evolution:

1 - Chingling

2 - Chimecho Minimum 15 Night

Size Information

Height : 2’ 0” / 0.6m (Small)

Weight : 2.2 lbs. / 1kg (1)

Breeding Information

Gender Ratio : 50% M / 50% F

Egg Group : Indeterminate

Diet : Herbivore

Habitat : Cave, Urban

Capability List

Overland 3, Surface 2, Sky 8, Jump 2, Power 1, Intelligence 4, Telepath

- Move List
- Level Up Move List
- 6 Growl - Normal
 - 9 Astonish - Ghost
 - 14 Confusion - Psychic
 - 17 Uproar - Normal
 - 22 Take Down - Normal
 - 25 Yawn - Normal
 - 30 Psywave - Psychic
 - 33 Double-Edge - Normal
 - 38 Heal Bell - Normal
 - 41 Safeguard - Normal
 - 46 Extrasensory - Psychic
 - 49 Healing Pulse - Psychic
 - 54 Synchronoise - Psychic
 - 57 Healing Wish - Psychic

- TM/HM Move List
- 03, 04, 06, 10, 11, 12, 16, 17, 18, 19, 20, 21, 27, 29, 30, 32, 33, 41, 42, 44, 45, 48, 49, 53, 57, 70, 73, 77, 85, 86, 87, 90, 92

Tutor Move List

Defense Curl, Gravity, Heal Bell, Helping Hand, Icy Wind, Knock Off, Last Resort, Role Play, Rollout, Shock Wave, Signal Beam, Snatch, Snore, Trick, Uproar, Zen Headbutt

459. WYNAUT



Base Stats:

Hit Points:	10
Attack:	2
Defense:	5
Special Attack:	2
Special Defense:	5
Speed:	2

Basic Information

Type : Psychic

Basic Abilities: Mind Mold / Shadow Tag / Unaware

High Abilities: Telepathy

Evolution:

1 - Wynaut

2 - Wobbuffet Minimum 15

Size Information

Height : 2’ 0” / 0.6m (Small)

Weight : 30.9 lbs. / 14kg (2)

Breeding Information

Gender Ratio : 50% M / 50% F

Egg Group : Indeterminate

Average Hatch Rate: 10 Days

Diet : Herbivore

Habitat : Cave, Grassland, Mountain

Capability List

Overland 6, Surface 2, Jump 4, Power 1, Intelligence 3

- Move List
- Level Up Move List
- 1 Charm - Normal
 - 1 Encore - Normal
 - 1 Splash - Normal
 - 15 Counter - Fighting
 - 15 Destiny Bond - Ghost
 - 15 Mirror Coat - Psychic
 - 15 Safeguard - Normal

460. WOBBUFFET



Base Stats:	
Hit Points:	19
Attack:	3
Defense:	6
Special Attack:	3
Special Defense:	6
Speed:	3

Basic Information

Type : Psychic

Basic Abilities: Mind Mold / Shadow Tag / Unaware

High Abilities: Telepathy

Evolution:

1 - Wynaut

2 - Wobbuffet Minimum 15

Size Information

Height : 4' 3" / 1.3m (Medium)

Weight : 62.8 lbs. / 28.5kg (3)

Breeding Information

Gender Ratio : 50% M / 50% F

Egg Group : Indeterminate

Diet : Herbivore

Habitat : Cave, Grassland, Mountain

Capability List

Overland 8, Surface 6, Jump 2, Power 2, Intelligence 5, Punching Mon

Move List

Level Up Move List

15 Counter - Fighting

15 Destiny Bond - Ghost

15 Mirror Coat - Psychic

15 Safeguard - Normal

Weeble

Wobbuffet are very limited when it comes to their Move variety. As a result, Wobbuffet can use Counter and Mirror Coat as EOT Frequency Moves rather than as Battle Frequency Moves. However, after the first use of Mirror Coat or Counter during an encounter, meaning on the second use of Mirror Coat or the second use of Counter and from that point on during the encounter, Wobbuffet's Defense and Special Defense are treated as if they are ten less (-10). This penalty is only active while calculating damage and while using Mirror Coat and Counter after the first use per Encounter. If a PP Up is used on a Wobbuffet's Counter or Mirror Coat, Weeble is not needed for that Move anymore.

461. TYROGUE



Base Stats:	
Hit Points:	4
Attack:	4
Defense:	4
Special Attack:	4
Special Defense:	4
Speed:	4

Basic Information

Type : Fighting

Basic Abilities: Focus / Guts / Steadfast

High Abilities: Vital Spirit

Evolution:

1 - Tyrogue

2 - Hitmonchan Superior Defense Minimum 20

2 - Hitmonlee Superior Attack Minimum 20

2 - Hitmontop Equal Attack and Defense Minimum 20

Size Information

Height : 2' 4" / 0.7m (Small)

Weight : 46.3 lbs. / 21kg (2)

Breeding Information

Gender Ratio : 100% M / 0% F

Egg Group : Humanshape

Average Hatch Rate: 13 Days

Diet : Omnivore

Habitat : Mountain, Urban

Capability List

Overland 7, Surface 7, Jump 3, Power 2, Intelligence 3

Move List

Level Up Move List

1 Fake Out - Normal

1 Helping Hand - Normal

1 Tackle - Normal

1 Foresight - Normal

TM/HM Move List

A4, 06, 08, 10, 11, 17, 18, 21, 26, 27, 31, 32, 42, 44, 45, 46, 47, 48, 67, 78, 80, 83, 87, 90, 94

Egg Move List

Bullet Punch, Counter, Endure, Feint, Helping Hand, Hi Jump Kick, Mach Punch, Mind Reader, Pursuit, Rapid Spin, Vacuum Wave

Tutor Move List

Body Slam, Double-Edge, Helping Hand, Magic Coat, Mega Kick, Mud-Slap, Seismic Toss, Snore, Swift, Uproar, Vacuum Wave

462. HITMONLEE



Base Stats:	
Hit Points:	5
Attack:	12
Defense:	5
Special Attack:	4
Special Defense:	11
Speed:	8

Basic Information

Type : Fighting

Basic Abilities: Focus / Limber / Reckless

High Abilities: Unburden

Evolution:

1 - Tyrogue

2 - Hitmonlee Superior Attack Minimum 20

Size Information

Height : 4’ 11” / 1.5m (Medium)

Weight : 109.8 lbs. / 49.8kg (3)

Breeding Information

Gender Ratio : 100% M / 0% F

Egg Group : Humanshape

Diet : Omnivore

Habitat : Mountain, Urban

Capability List

Overland 8, Surface 8, Jump 6, Power 3, Intelligence 4, Aura, Reach

- Move List
- Level Up Move List
- 5 Meditate - Psychic
 - 9 Rolling Kick - Fighting
 - 13 Jump Kick - Fighting
 - 17 Brick Break - Fighting
 - 21 Focus Energy - Normal
 - 25 Feint - Normal
 - 29 Hi Jump Kick - Fighting
 - 33 Mind Reader - Normal
 - 37 Foresight - Normal
 - 41 Wide Guard - Rock
 - 45 Blaze Kick - Fire
 - 49 Endure - Normal
 - 53 Mega Kick - Normal
 - 57 Close Combat - Fighting
 - 61 Reversal - Fighting

TM/HM Move List

A4, 06, 08, 10, 11, 17, 18, 21, 26, 27, 31, 32, 39, 42, 44, 45, 46, 47, 48, 52, 56, 67, 71, 78, 80, 83, 84, 87, 90, 94

Tutor Move List

Bounce, Body Slam, Counter, Double Kick, Double-Edge, Dynamicpunch, Focus Punch, Helping Hand, Knock Off, Low Kick, Magic Coat, Mega Punch, Metronome, Mud-Slap, Revenge, Seismic Toss, Snore, Sucker Punch, Superpower, Swift, Vacuum Wave

463. HITMONCHAN



Base Stats:	
Hit Points:	5
Attack:	11
Defense:	8
Special Attack:	4
Special Defense:	11
Speed:	8

Basic Information

Type : Fighting

Basic Abilities: Focus / Keen Eye / Iron Fist

High Abilities: Inner Focus

Evolution:

1 - Tyrogue

2 - Hitmonchan Superior Defense Minimum 20

Size Information

Height : 4’ 7” / 1.4m (Medium)

Weight : 110.7 lbs. / 50.2kg (4)

Breeding Information

Gender Ratio : 100% M / 0% F

Egg Group : Humanshape

Diet : Omnivore

Habitat : Mountain, Urban

Capability List

Overland 8, Surface 8, Jump 3, Power 4, Intelligence 4, Aura

- Move List
- Level Up Move List
- 6 Agility - Psychic
 - 11 Pursuit - Dark
 - 16 Bullet Punch - Steel
 - 16 Mach Punch - Fighting
 - 21 Feint - Normal
 - 26 Vacuum Wave - Fighting
 - 31 Quick Guard - Fighting
 - 36 Fire Punch - Fire
 - 36 Ice Punch - Ice
 - 36 Thunderpunch - Electric
 - 41 Sky Uppercut - Fighting
 - 46 Mega Punch - Normal
 - 51 Detect - Fighting
 - 61 Counter - Fighting
 - 66 Close Combat - Fighting

TM/HM Move List

A4, 06, 08, 10, 11, 17, 18, 21, 26, 27, 31, 32, 39, 42, 44, 45, 46, 47, 48, 52, 56, 67, 71, 78, 80, 83, 87, 90, 94

Tutor Move List

Body Slam, Comet Punch, Double-Edge, Drain Punch, Dynamicpunch, Fire Punch, Helping Hand, Ice Punch, Low Kick, Magic Coat, Mega Kick, Metronome, Mud-Slap, Revenge, Seismic Toss, Snore, Swift, Thunderpunch, Vacuum Wave

464. HITMONTOP

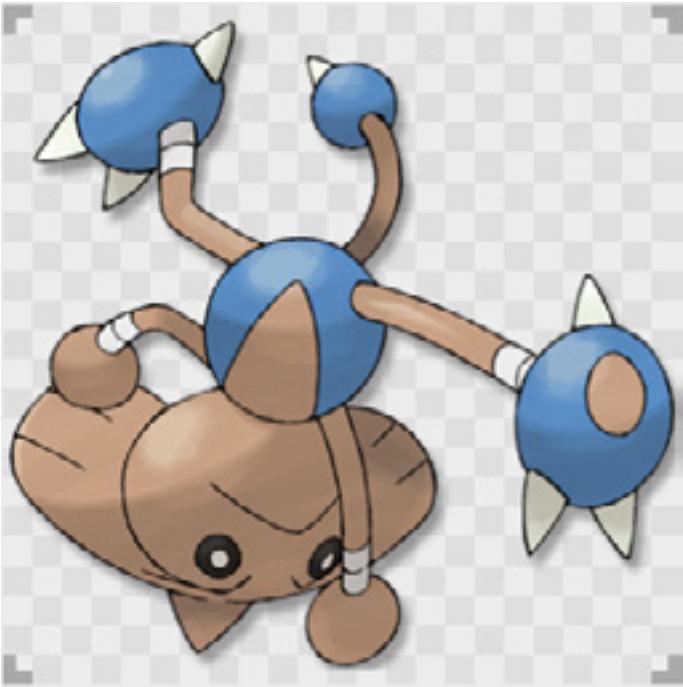

Base Stats:	
Hit Points:	5
Attack:	10
Defense:	10
Special Attack:	4
Special Defense:	11
Speed:	7

Basic Information

Type : Fighting

Basic Abilities: Focus / Intimidate / Technician

High Abilities: Steadfast

Evolution:

1 - Tyrogue

2 - Hitmontop Equal Attack and Defense

Minimum 20

Size Information

Height : 4' 7" / 1.4m (Medium)

Weight : 105.8 lbs. / 48kg (3)

Breeding Information

Gender Ratio : 100% M / 0% F

Egg Group : Humanshape

Diet : Omnivore

Habitat : Mountain, Urban

Capability List

Overland 10, Surface 8, Jump 2, Power 3, Intelligence 4, Aura

- Move List
- Level Up Move List
- 6 Focus Energy - Normal
 - 10 Pursuit - Dark
 - 15 Quick Attack - Normal
 - 19 Triple Kick - Fighting
 - 24 Rapid Spin - Normal
 - 28 Counter - Fighting
 - 33 Feint - Normal
 - 37 Agility - Psychic
 - 42 Gyro Ball - Steel
 - 46 Quick Guard - Fighting
 - 46 Wide Guard - Rock
 - 51 Detect - Fighting
 - 55 Close Combat - Fighting
 - 60 Endeavor - Normal

TM/HM Move List

A4, 06, 08, 10, 11, 17, 18, 21, 26, 27, 28, 31, 32, 37, 40, 42, 44, 45, 46, 47, 48, 67, 71, 74, 78, 80, 83, 87, 90, 94

Tutor Move List

Body Slam, Double-Edge, Endeavor, Helping Hand, Low Kick, Magic Coat, Mega Kick, Mud-Slap, Revenge, Rolling Kick, Seismic Toss, Snore, Sucker Punch, Swift, Twister, Vacuum Wave

465. MANKEY



Base Stats:	
Hit Points:	4
Attack:	8
Defense:	4
Special Attack:	4
Special Defense:	5
Speed:	7

Basic Information

Type : Fighting

Basic Abilities: Focus / Vital Spirit / Anger Point

High Abilities: Defiant

Evolution:

1 - Mankey

2 - Primeape Minimum 25

Size Information

Height : 1' 8" / 0.5m (Small)

Weight : 61.7 lbs. / 28kg (3)

Breeding Information

Gender Ratio : 50% M / 50% F

Egg Group : Field

Average Hatch Rate: 10 Days

Diet : Omnivore

Habitat : Forest, Grassland, Mountain, Rainforest

Capability List

Overland 6, Surface 5, Jump 5, Power 2, Intelligence 4

- Move List
- Level Up Move List
- 1 Focus Energy - Normal
 - 1 Leer - Normal
 - 1 Low Kick - Fighting
 - 1 Scratch - Normal
 - 9 Fury Swipes - Normal
 - 13 Karate Chop - Fighting
 - 17 Seismic Toss - Fighting
 - 21 Screech - Normal
 - 25 Assurance - Dark
 - 33 Swagger - Normal
 - 37 Cross Chop - Fighting
 - 41 Thrash - Normal
 - 45 Punishment - Dark
 - 49 Close Combat - Fighting
 - 53 Final Gambit - Fighting

TM/HM Move List

A4, 01, 06, 08, 10, 11, 12, 17, 18, 21, 24, 25, 26, 27, 28, 31, 32, 39, 40, 42, 44, 45, 46, 47, 48, 50, 52, 56, 62, 66, 67, 78, 80, 83, 84, 87, 90, 94

Egg Move List

Beat Up, Close Combat, Counter, Encore, Focus Punch, Foresight, Meditate, Revenge, Reversal, Rock Slide, Sleep Talk, Smellingsalt

Tutor Move List

Body Slam, Covet, Defense Curl, Double-Edge, Dynamicpunch, Endeavor, Fire Punch, Gunk Shot, Helping Hand, Ice Punch, Iron Tail, Low Kick, Magic Coat, Mega Kick, Mega Punch, Metronome, Mud-Slap, Outrage, Psych Up, Seed Bomb, Snore, Spite, Swift, Thunderpunch, Uproar, Vacuum Wave

466. PRIMEAPE



Base Stats:	
Hit Points:	7
Attack:	11
Defense:	6
Special Attack:	6
Special Defense:	7
Speed:	10

Basic Information

Type : Fighting

Basic Abilities: Focus / Vital Spirit / Anger Point

High Abilities: Defiant

Evolution:

1 - Mankey

2 - Primeape Minimum 25

Size Information

Height : 3’ 3” / 1m (Medium)

Weight : 70.5 lbs. / 32kg (3)

Breeding Information

Gender Ratio : 50% M / 50% F

Egg Group : Field

Diet : Omnivore

Habitat : Forest, Grassland, Mountain, Rainforest

Capability List

Overland 8, Surface 7, Jump 5, Power 4, Intelligence 4

- Move List
- Level Up Move List
- 9 Fury Swipes - Normal
 - 13 Karate Chop - Fighting
 - 17 Seismic Toss - Fighting
 - 21 Screech - Normal
 - 25 Assurance - Dark
 - 28 Rage - Normal
 - 35 Swagger - Normal
 - 41 Cross Chop - Fighting
 - 47 Thrash - Normal
 - 53 Punishment - Dark
 - 59 Close Combat - Fighting
 - 63 Final Gambit - Fighting

TM/HM Move List

A4, 01, 06, 08, 10, 11, 12, 15, 17, 18, 21, 24, 25, 26, 27, 28, 31, 32, 39, 40, 42, 44, 45, 46, 47, 48, 50, 52, 56, 62, 66, 67, 68, 71, 78, 80, 83, 84, 87, 90, 94

Tutor Move List

Body Slam, Defense Curl, Double-Edge, Dynamicpunch, Endeavor, Fling, Fire Punch, Focus Punch, Gunk Shot, Helping Hand, Ice Punch, Iron Tail, Low Kick, Magic Coat, Mega Kick, Mega Punch, Metronome, Mud-Slap, Outrage, Psych Up, Seed Bomb, Snore, Spite, Swift, Thunderpunch, Uproar, Vacuum Wave

467. MIENFOO



Base Stats:	
Hit Points:	5
Attack:	9
Defense:	5
Special Attack:	6
Special Defense:	5
Speed:	7

Basic Information

Type : Fighting

Basic Abilities: Focus / Inner Focus / Regenerator

High Abilities: Reckless

Evolution:

1 - Mienfoo

2 - Mienshao Minimum 35

Size Information

Height : 2’ 11” / 0.9m (Small)

Weight : 44.1 lbs. / 20kg (2)

Breeding Information

Gender Ratio : 50% M / 50% F

Egg Group : Field / Humanshape

Average Hatch Rate: 10 Days

Diet : Omnivore

Habitat : Cave, Mountain

Capability List

Overland 6, Surface 5, Jump 3, Power 3, Intelligence 4, Aura

- Move List
- Level Up Move List
- 1 Pound - Normal
 - 5 Meditate - Psychic
 - 9 Detect - Fighting
 - 13 Fake Out - Normal
 - 17 Doubleslap - Normal
 - 21 Swift - Normal
 - 25 Calm Mind - Psychic
 - 29 Force Palm - Fighting
 - 33 Drain Punch - Fighting
 - 37 Jump Kick - Fighting
 - 41 U-turn - Bug
 - 45 Quick Guard - Fighting
 - 49 Bounce - Flying
 - 53 Hi Jump Kick - Fighting
 - 57 Reversal - Fighting
 - 61 Aura Sphere - Psychic

TM/HM Move List

A4, 04, 06, 08, 10, 11, 12, 17, 18, 21, 27, 28, 31, 32, 33, 39, 40, 42, 44, 45, 47, 48, 52, 56, 62, 66, 67, 71, 75, 77, 80, 83, 84, 86, 87, 90, 94

Egg Move List

Baton Pass, Endure, Feint, Knock Off, Low Kick, Me First, Smellingsalt, Vital Throw

Tutor Move List

468. MIENSHAO



Base Stats:	
Hit Points:	7
Attack:	13
Defense:	6
Special Attack:	10
Special Defense:	6
Speed:	11

Basic Information
Type : Fighting
Basic Abilities: Focus / Inner Focus / Regenerator
High Abilities: Reckless
Evolution:
1 - Mienfoo
2 - Mienshao Minimum 35

Size Information
Height : 4' 8" / 1.4m (Medium)
Weight : 78.3 lbs. / 35.5kg (3)

Breeding Information
Gender Ratio : 50% M / 50% F
Egg Group : Field / Humanshape

Diet : Omnivore
Habitat : Cave, Mountain

Capability List
Overland 8, Surface 7, Jump 4, Power 4, Intelligence 4, Aura

Move List	
Level Up Move List	
5	Meditate - Psychic
9	Detect - Fighting
13	Fake Out - Normal
17	Doubleslap - Normal
21	Swift - Normal
25	Calm Mind - Psychic
29	Force Palm - Fighting
33	Drain Punch - Fighting
37	Jump Kick - Fighting
41	U-turn - Bug
45	Wide Guard - Rock
49	Bounce - Flying
56	Hi Jump Kick - Fighting
63	Reversal - Fighting
70	Aura Sphere - Psychic
TM/HM Move List	
A4, 04, 06, 08, 10, 11, 12, 15, 17, 18, 21, 27, 28, 31, 32, 33, 39, 40, 42, 44, 45, 47, 48, 52, 56, 62, 66, 67, 68, 71, 75, 77, 80, 83, 84, 86, 87, 90, 94	
Tutor Move List	

469. MAKUHITA



Base Stats:	
Hit Points:	7
Attack:	6
Defense:	3
Special Attack:	2
Special Defense:	3
Speed:	3

Basic Information
Type : Fighting
Basic Abilities: Focus / Thick Fat / Guts
High Abilities: Sheer Force
Evolution:
1 - Makuhita
2 - Hariyama Minimum 20

Size Information
Height : 3' 3" / 1m (Medium)
Weight : 190.5 lbs. / 86.4kg (4)

Breeding Information
Gender Ratio : 75% M / 25% F
Egg Group : Humanshape
Average Hatch Rate: 10 Days

Diet : Omnivore
Habitat : Cave, Mountain

Capability List
Overland 4, Surface 4, Jump 1, Power 3, Intelligence 4

Move List	
Level Up Move List	
1	Focus Energy - Normal
1	Tackle - Normal
4	Sand-Attack - Ground
7	Arm Thrust - Fighting
10	Vital Throw - Fighting
13	Fake Out - Normal
16	Whirlwind - Normal
19	Knock Off - Dark
22	Smellingsalt - Normal
25	Belly Drum - Normal
28	Force Palm - Fighting
31	Seismic Toss - Fighting
34	Wake-Up Slap - Fighting
37	Endure - Normal
40	Close Combat - Fighting
43	Reversal - Fighting
46	Heavy Slam - Eteel
TM/HM Move List	
A3, A4, 06, 08, 10, 11, 17, 18, 21, 26, 27, 28, 31, 32, 39, 42, 44, 45, 47, 48, 52, 56, 67, 78, 80, 83, 84, 87, 90, 94	

Egg Move List
Bullet Punch, Chip Away, Counter, Cross Chop, Detect, Dynamicpunch, Faint Attack, Feint, Focus Punch, Foresight, Helping Hand, Revenge, Wake-Up Slap, Wide Guard

Tutor Move List
Body Slam, Double-Edge, Fire Punch, Helping Hand, Ice Punch, Knock Off, Low Kick, Magic Coat, Mega Kick, Mega Punch, Metronome, Mud-Slap, Rock Climb,Snore, Superpower, Thunderpunch, Vacuum Wave

470. HARIYAMA



Base Stats:	
Hit Points:	14
Attack:	12
Defense:	6
Special Attack:	4
Special Defense:	6
Speed:	5

Basic Information
Type : Fighting
Basic Abilities: Focus / Thick Fat / Guts
High Abilities: Sheer Force
Evolution:
1 - Makuhita
2 - Hariyama Minimum 20

Size Information
Height : 7' 7" / 2.3m (Medium)
Weight : 559.5 lbs. / 253.8kg (6)

Breeding Information
Gender Ratio : 75% M / 25% F
Egg Group : Humanshape

Diet : Omnivore
Habitat : Cave, Mountain

Capability List
Overland 7, Surface 7, Jump 1, Power 6,
Intelligence 4, Aura

- Move List
- Level Up Move List
- 4 Sand-Attack - Ground
 - 7 Arm Thrust - Fighting
 - 10 Vital Throw - Fighting
 - 13 Fake Out - Normal
 - 16 Whirlwind - Normal
 - 19 Knock Off - Dark
 - 22 Smellingsalt - Normal
 - 27 Belly Drum - Normal
 - 32 Force Palm - Fighting
 - 37 Seismic Toss - Fighting
 - 42 Wake-Up Slap - Fighting
 - 47 Endure - Normal
 - 52 Close Combat - Fighting
 - 57 Reversal - Fighting
 - 62 Heavy Slam - Steel

TM/HM Move List

A3, A4, 06, 08, 10, 11, 15, 17, 18, 21, 26, 27, 28, 31, 32, 39, 42, 44, 45, 47, 48, 52, 56, 66, 67, 68, 71, 78, 80, 83, 84, 87, 90, 94

Tutor Move List

Body Slam, Brine, Counter, Double-Edge, Dynamicpunch, Fire Punch, Focus Punch, Helping Hand, Ice Punch, Iron Head, Knock Off, Low Kick, Magic Coat, Mega Kick, Mega Punch, Metronome, Mud-Slap, Rock Climb, Snore, Superpower, Thunderpunch, Vacuum Wave

471. MEDITITE



Base Stats:	
Hit Points:	3
Attack:	4
Defense:	6
Special Attack:	4
Special Defense:	6
Speed:	6

Basic Information
Type : Fighting / Psychic
Basic Abilities: Focus / Mind Mold / Pure Power / Inner Focus
High Abilities: Telepathy
Evolution:
1 - Meditite
2 - Medicham Minimum 35

Size Information
Height : 2' 0" / 0.6m (Small)
Weight : 24.7 lbs. / 11.2kg (1)

Breeding Information
Gender Ratio : 50% M / 50% F
Egg Group : Humanshape
Average Hatch Rate: 10 Days

Diet : Omnivore
Habitat : Cave, Mountain

Capability List
Overland 6, Surface 6, Sky 1, Jump 4, Power 2, Intelligence 4, Aura

- Move List
- Level Up Move List
- 1 Bide - Normal
 - 4 Meditate - Psychic
 - 8 Confusion - Psychic
 - 11 Detect - Fighting
 - 15 Hidden Power - Normal
 - 18 Mind Reader - Normal
 - 22 Feint - Normal
 - 25 Calm Mind - Psychic
 - 29 Force Palm - Fighting
 - 32 Hi Jump Kick - Fighting
 - 36 Psych Up - Normal
 - 39 Acupressure - Normal
 - 43 Power Trick - Psychic
 - 46 Reversal - Fighting
 - 50 Recover - Normal

TM/HM Move List

A4, 03, 04, 06, 08, 10, 11, 16, 17, 18, 19, 21, 27, 29, 30, 31, 32, 33, 39, 42, 44, 45, 47, 48, 52, 56, 67, 70, 77, 80, 83, 84, 85, 86, 87, 90, 94

Egg Move List

Baton Pass, Bullet Punch, Drain Punch, Dynamicpunch, Fake Out, Fire Punch, Foresight, Guard Swap, Ice Punch, Power Swap, Psycho Cut, Secret Power, Thunderpunch

Tutor Move List

Body Slam, Counter, Double-Edge, Fire Punch, Focus Punch, Gravity, Helping Hand, Ice Punch, Low Kick, Magic Coat, Mega Kick, Mega Punch, Metronome, Mud-Slap, Pain Split, Recycle, Role Play, Seismic Toss, Signal Beam, Snore, Swift, Thunderpunch, Trick, Vacuum Wave, Zen Headbutt

472. MEDICHAM



Base Stats:
Hit Points: 6
Attack: 6
Defense: 8
Special Attack: 6
Special Defense: 8
Speed: 8

Basic Information
Type : Fighting / Psychic
Basic Abilities: Focus / Mind Mold / Pure Power / Inner Focus
High Abilities: Telepathy
Evolution:
1 - Meditite
2 - Medicham Minimum 35

Size Information
Height : 4' 3" / 1.3m (Medium)
Weight : 69.4 lbs. / 31.5kg (3)

Breeding Information
Gender Ratio : 50% M / 50% F
Egg Group : Humanshape

Diet : Omnivore
Habitat : Cave, Mountain

Capability List
Overland 7, Surface 7, Sky 3, Jump 5, Power 4, Intelligence 4, Aura

Move List
Level Up Move List
4 Meditate - Psychic
8 Confusion - Psychic
11 Detect - Fighting
15 Hidden Power - Normal
18 Mind Reader - Normal
22 Feint - Normal
25 Calm Mind - Psychic
29 Force Palm - Fighting
32 Hi Jump Kick - Fighting
36 Psych Up - Normal
42 Acupressure - Normal
49 Power Trick - Psychic
55 Reversal - Fighting
62 Recover - Normal

TM/HM Move List
A4, 03, 04, 06, 08, 10, 11, 15, 16, 17, 18, 19, 21, 27, 29, 30, 31, 32, 33, 39, 42, 44, 45, 47, 48, 52, 53, 56, 67, 68, 70, 77, 80, 83, 84, 85, 86, 87, 90, 94

Tutor Move List
Body Slam, Counter, Double-Edge, Drain Punch, Dynamicpunch, Fire Punch, Focus Punch, Gravity, Helping Hand, Ice Punch, Low Kick, Magic Coat, Mega Kick, Mega Punch, Metronome, Mud-Slap, Pain Split, Recycle, Role Play, Secret Power, Seismic Toss, Signal Beam, Snore, Swift, Thunderpunch, Trick, Vacuum Wave, Zen Headbutt

473. RIOLU



Base Stats:
Hit Points: 4
Attack: 7
Defense: 4
Special Attack: 4
Special Defense: 4
Speed: 6

Basic Information
Type : Fighting
Basic Abilities: Focus / Inner Focus / Steadfast
High Abilities: Prankster
Evolution:
1 - Riolu
2 - Lucario Minimum 20 Day

Size Information
Height : 2' 4" / 0.7m (Small)
Weight : 44.5 lbs. / 20.2kg (2)

Breeding Information
Gender Ratio : 87.5% M / 12.5% F
Egg Group : Field / Humanshape
Average Hatch Rate: 13 Days

Diet : Omnivore
Habitat : Cave, Mountain

Capability List
Overland 6, Surface 4, Jump 3, Power 2, Intelligence 3, Aura

Move List
Level Up Move List
1 Endure - Normal
1 Foresight - Normal
1 Quick Attack - Normal
6 Counter - Fighting
11 Force Palm - Fighting
15 Feint - Normal
19 Reversal - Fighting
24 Screech - Normal
29 Copycat - Normal
47 Nasty Plot - Dark
55 Final Gambit - Fighting

TM/HM Move List
A4, 05, 06, 08, 10, 11, 17, 18, 21, 26, 27, 28, 31, 32, 39, 42, 44, 45, 47, 48, 52, 56, 65, 66, 67, 75, 78, 80, 83, 84, 87, 90, 94

Egg Move List
Agility, Bite, Blaze Kick, Bullet Punch, Circle Throw, Cross Chop, Crunch, Detect, Hi Jump Kick, Iron Defense, Low Kick, Mind Reader, Sky Uppercut, Vacuum Wave

Tutor Move List
Drain Punch, Focus Punch, Fury Cutter, Helping Hand, Ice Punch, Iron Defense, Iron Tail, Low Kick, Magic Coat, Magnet Rise, Mud-Slap, Snore, Swift, Thunderpunch, Vacuum Wave, Zen Headbutt

474. LUCARIO



Base Stats:	
Hit Points:	7
Attack:	11
Defense:	7
Special Attack:	12
Special Defense:	7
Speed:	9

Basic Information
Type : Fighting / Steel
Basic Abilities: Focus / Unbreakable / Inner Focus / Steadfast
High Abilities: Prankster / Justified
Evolution:
1 - Riolu
2 - Lucario Minimum 20 Day

Size Information
Height : 3’ 11” / 1.2m (Medium)
Weight : 119 lbs. / 54kg (4)

Breeding Information
Gender Ratio : 87.5% M / 12.5% F
Egg Group : Field / Humanshape
Average Hatch Rate: 13 Days

Diet : Omnivore
Habitat : Cave, Forest, Mountain

Capability List
Overland 8, Surface 6, Jump 4, Power 4, Intelligence 4, Aura

- Move List
- Level Up Move List
- 6 Counter - Fighting
 - 11 Force Palm - Fighting
 - 15 Feint - Normal
 - 19 Bone Rush - Ground
 - 24 Metal Sound - Steel
 - 29 Me First - Normal
 - 33 Quick Guard - Fighting
 - 37 Swords Dance - Normal
 - 42 Heal Pulse - Psychic
 - 47 Calm Mind - Psychic
 - 51 Aura Sphere - Fighting
 - 55 Close Combat - Fighting
 - 60 Dragon Pulse - Dragon
 - 65 Extremespeed - Normal

TM/HM Move List

A4, 01, 04, 05, 06, 08, 10, 11, 15, 17, 18, 21, 26, 27, 28, 29, 30, 31, 32, 39, 42, 44, 45, 47, 48, 52, 56, 65, 66, 67, 68, 71, 75, 78, 80, 83, 84, 87, 90, 91, 94

Tutor Move List

Dark Pulse, Detect, Drain Punch, Focus Punch, Fury Cutter, Helping Hand, Ice Punch, Iron Defense, Iron Tail, Low Kick, Magic Coat, Magnet Rise, Metal Claw, Mud-Slap, Snore, Swift, Thunderpunch, Vacuum Wave, Wave Pulse, Zen Headbutt

475. MURKROW



Base Stats:	
Hit Points:	6
Attack:	9
Defense:	4
Special Attack:	9
Special Defense:	4
Speed:	9

Basic Information
Type : Dark / Flying
Basic Abilities: Dark Art / Mach Speed / Insomnia / Super Luck
High Abilities: Prankster
Evolution:
1 - Murkrow
2 - Honchkrow Dusk Stone

Size Information
Height : 1’ 8” / 0.5m (Small)
Weight : 4.6 lbs. / 2.1kg (1)

Breeding Information
Gender Ratio : 50% M / 50% F
Egg Group : Flying
Average Hatch Rate: 10 Days

Diet : Omnivore
Habitat : Forest, Marsh, Urban

Capability List
Overland 4, Surface 1, Sky 6, Jump 2, Power 1, Intelligence 4, Stealth

- Move List
- Level Up Move List
- 1 Astonish - Ghost
 - 1 Peck - Flying
 - 5 Pursuit - Dark
 - 11 Haze - Ice
 - 15 Wing Attack - Flying
 - 21 Night Shade - Ghost
 - 25 Assurance - Dark
 - 31 Taunt - Dark
 - 35 Faint Attack - Dark
 - 41 Mean Look - Normal
 - 45 Foul Play - Dark
 - 51 Tailwind - Flying
 - 55 Sucker Punch - Dark
 - 61 Torment - Dark
 - 65 Quash - Dark

TM/HM Move List

A2, 04, 06, 10, 11, 12, 17, 18, 21, 27, 29, 30, 32, 40, 41, 42, 44, 45, 46, 48, 60, 63, 66, 67, 73, 77, 85, 87, 88, 90, 95

Egg Move List

Confuse Ray, Drill Peck, Faint Attack, Featherdance, Mirror Move, Perish Song, Psycho Shift, Screech, Sky Attack, Whirlwind, Wing Attack

Tutor Move List

Air Cutter, Dark Pulse, Double-Edge, Heat Wave, Icy Wind, Mud-Slap, Ominous Wind, Sky Attack, Snatch, Snore, Spite, Steel Wing, Sucker Punch, Swift, Tailwind, Twister, Uproar

476. HONCHKROW



Base Stats:	
Hit Points:	10
Attack:	13
Defense:	5
Special Attack:	11
Special Defense:	5
Speed:	7

Basic Information
Type : Dark / Flying
Basic Abilities: Dark Art / Mach Speed / Insomnia / Super Luck
High Abilities: Prankster
Evolution:
1 - Murkrow
2 - Honchkrow Dusk Stone

Size Information
Height : 2’ 11” / 0.9m (Medium)
Weight : 60.2 lbs. / 27.3kg (3)

Breeding Information
Gender Ratio : 50% M / 50% F
Egg Group : Flying

Diet : Omnivore
Habitat : Forest, Marsh

Capability List
Overland 6, Surface 1, Sky 10, Jump 3, Power 2, Intelligence 4, Guster, Pack Mon

Move List
Level Up Move List
25 Swagger - Normal
35 Nasty Plot - Dark
45 Foul Play - Dark
55 Night Slash - Dark
65 Quash - Dark
75 Dark Pulse - Dark

TM/HM Move List
A2, 04, 06, 10, 11, 12, 15, 17, 18, 21, 27, 29, 30, 32, 40, 41, 42, 44, 45, 46, 48, 59, 60, 63, 66, 67, 68, 73, 77, 85, 87, 88, 90, 95

Tutor Move List
Air Cutter, Astonish, Dark Pulse, Defog, Double-Edge, Haze, Heat Wave, Icy Wind, Mud-Slap, Ominous Wind, Pursuit, Roost, Sky Attack, Snatch, Snore, Spite, Steel Wing, Sucker Punch, Superpower, Swift, Tailwind, Twister, Uproar, Wing Attack

477. VULLABY



Base Stats:	
Hit Points:	7
Attack:	6
Defense:	8
Special Attack:	5
Special Defense:	7
Speed:	6

Basic Information
Type : Dark / Flying
Basic Abilities: Dark Art / Mach Speed / Big Pecks / Overcoat
High Abilities: Weak Armor
Evolution:
1 - Vullaby
2 - Mandibuzz Minimum 35

Size Information
Height : 1’ 8” / 0.5m (Small)
Weight : 19.8 lbs. / 9kg (1)

Breeding Information
Gender Ratio : 0% M / 100% F
Egg Group : Flying
Average Hatch Rate: 10 Days

Diet : Carnivore
Habitat : Cave, Desert, Mountain

Capability List
Overland 3, Surface 1, Sky 6, Jump 3, Power 1, Intelligence 4, Guster

Move List
Level Up Move List
1 Gust - Flying
1 Leer - Normal
5 Fury Attack - Normal
10 Pluck - Flying
14 Nasty Plot - Dark
19 Flatter - Dark
23 Faint Attack - Dark
28 Punishment - Dark
32 Defog - Flying
37 Tailwind - Flying
41 Air Slash - Flying
46 Dark Pulse - Dark
50 Embargo - Dark
55 Whirlwind - Normal
59 Brave Bird - Flying
64 Mirror Move - Flying

TM/HM Move List
A1, A2, 06, 10, 11, 12, 17, 18, 21, 27, 30, 32, 39, 40, 41, 42, 44, 45, 46, 48, 59, 63, 66, 67, 77, 87, 88, 90, 94, 95

Egg Move List
Fake Tears, Knock Off, Mean Look, Roost, Scary Face, Steel Wing

Tutor Move List

478. MANDIBUZZ



Base Stats:	
Hit Points:	11
Attack:	7
Defense:	11
Special Attack:	6
Special Defense:	10
Speed:	8

Basic Information

Type : Dark / Flying

Basic Abilities: Dark Art / Mach Speed / Big Pecks / Overcoat

High Abilities: Weak Armor

Evolution:

1 - Vullaby

2 - Mandibuzz Minimum 35

Size Information

Height : 3’ 11” / 1.2m (Medium)

Weight : 87.1 lbs. / 39.5kg (3)

Breeding Information

Gender Ratio : 0% M / 100% F

Egg Group : Flying

Diet : Carnivore

Habitat : Desert, Mountain

Capability List

Overland 4, Surface 1, Sky 8, Jump 3, Power 3, Intelligence 4, Guster

- Move List
- Level Up Move List
- 5 Fury Attack - Normal
 - 10 Pluck - Flying
 - 14 Nasty Plot - Dark
 - 19 Flatter - Dark
 - 23 Faint Attack - Dark
 - 28 Punishment - Dark
 - 32 Defog - Flying
 - 37 Tailwind - Flying
 - 41 Air Slash - Flying
 - 46 Dark Pulse - Dark
 - 50 Embargo - Dark
 - 51 Bone Rush - Ground
 - 57 Whirlwind - Normal
 - 63 Brave Bird - Flying
 - 70 Mirror Move - Flying

TM/HM Move List

A1, A2, 06, 10, 11, 12, 15, 17, 18, 21, 27, 30, 32, 39, 40, 41, 42, 44, 45, 46, 48, 59, 63, 66, 67, 68, 77, 87, 88, 90, 94, 95

Tutor Move List

479. PURRLLOIN



Base Stats:	
Hit Points:	4
Attack:	5
Defense:	4
Special Attack:	5
Special Defense:	4
Speed:	7

Basic Information

Type : Dark

Basic Abilities: Dark Art / Limber / Unburden

High Abilities: Prankster

Evolution:

1 - Purrlloin

2 - Liepard Minimum 20

Size Information

Height : 1’ 4” / 0.4m (Small)

Weight : 22.3 lbs. / 10.1kg (1)

Breeding Information

Gender Ratio : 50% M / 50% F

Egg Group : Field

Average Hatch Rate: 10 Days

Diet : Carnivore

Habitat : Forest, Grassland, Rainforest, Urban

Capability List

Overland 6, Surface 4, Jump 3, Power 2, Intelligence 4, Stealth

- Move List
- Level Up Move List
- 1 Scratch - Normal
 - 3 Growl - Normal
 - 6 Assist - Normal
 - 10 Sand-Attack - Ground
 - 12 Fury Swipes - Normal
 - 15 Pursuit - Dark
 - 19 Torment - Dark
 - 21 Fake Out - Normal
 - 24 Hone Claws - Dark
 - 28 Assurance - Dark
 - 30 Slash - Normal
 - 33 Captivate - Normal
 - 37 Night Slash - Dark
 - 39 Snatch - Dark
 - 42 Nasty Plot - Dark
 - 46 Sucker Punch - Dark

TM/HM Move List

A1, 01, 06, 10, 11, 12, 17, 18, 21, 27, 30, 32, 40, 41, 42, 44, 45, 46, 48, 49, 63, 65, 66, 73, 77, 85, 86, 87, 90, 95

Egg Move List

Charm, Covet, Encore, Faint Attack, Fake Tears, Pay Day, Foul Play, Yawn

Tutor Move List

480. LIEPARD



Base Stats:	
Hit Points:	6
Attack:	9
Defense:	5
Special Attack:	9
Special Defense:	5
Speed:	11

Basic Information

Type : Dark

Basic Abilities: Dark Art / Limber / Unburden

High Abilities: Prankster

Evolution:

1 - Purrloin

2 - Liepard Minimum 20

Size Information

Height : 3' 7" / 1.1m (Medium)

Weight : 82.7 lbs. / 37.5kg (3)

Breeding Information

Gender Ratio : 50% M / 50% F

Egg Group : Field

Diet : Carnivore

Habitat : Forest, Grassland, Rainforest

Capability List

Overland 8, Surface 6, Jump 4, Power 3, Intelligence 4, Stealth

- Move List
- Level Up Move List
- 3 Growl - Normal
 - 6 Assist - Normal
 - 10 Sand-Attack - Ground
 - 12 Fury Swipes - Normal
 - 15 Pursuit - Dark
 - 19 Torment - Dark
 - 22 Fake Out - Normal
 - 26 Hone Claws - Dark
 - 31 Assurance - Dark
 - 34 Slash - Normal
 - 38 Taunt - Dark
 - 43 Night Slash - Dark
 - 47 Snatch - Dark
 - 50 Nasty Plot - Dark
 - 55 Sucker Punch - Dark

TM/HM Move List

A1, 01, 06, 10, 11, 12, 15, 17, 18, 21, 27, 30, 32, 40, 41, 42, 44, 45, 46, 48, 49, 63, 65, 66, 68, 73, 77, 85, 86, 87, 90, 94, 95

Tutor Move List

481. HOUNDOUR



Base Stats:	
Hit Points:	5
Attack:	6
Defense:	3
Special Attack:	8
Special Defense:	5
Speed:	7

Basic Information

Type : Dark / Fire

Basic Abilities: Dark Art / Blaze / Flash Fire / Early Bird

High Abilities: Unnerve

Evolution:

1 - Houndour

2 - Houndoom Minimum 25

Size Information

Height : 2' 0" / 0.6m (Small)

Weight : 23.8 lbs. / 10.8kg (1)

Breeding Information

Gender Ratio : 50% M / 50% F

Egg Group : Field

Average Hatch Rate: 10 Days

Diet : Carnivore

Habitat : Cave, Mountain

Capability List

Overland 6, Surface 4, Jump 3, Power 1, Intelligence 3, Tracker

- Move List
- Level Up Move List
- 1 Ember - Fire
 - 1 Leer - Normal
 - 4 Howl - Normal
 - 8 Smog - Poison
 - 13 Roar - Normal
 - 16 Bite - Dark
 - 20 Odor Sleuth - Normal
 - 25 Beat Up - Dark
 - 28 Fire Fang - Fire
 - 32 Faint Attack - Dark
 - 37 Embargo - Dark
 - 40 Foul Play - Dark
 - 44 Flamethrower - Fire
 - 49 Crunch - Dark
 - 52 Nasty Plot - Dark
 - 54 Inferno - Fire

TM/HM Move List

05, 06, 10, 11, 12, 17, 21, 22, 27, 30, 32, 36, 38, 41, 42, 43, 44, 45, 46, 48, 50, 59, 63, 66, 67, 85, 87, 90, 94, 95

Egg Move List

Beat Up, Counter, Feint, Fire Fang, Fire Spin, Nasty Plot, Punishment, Pursuit, Rage, Reversal, Spite, Thunder Fang, Will-O-Wisp

Tutor Move List

Body Slam, Dark Pulse, Double-Edge, Heat Wave, Iron Tail, Magic Coat, Mud-Slap, Snatch, Snore, Spite, Sucker Punch, Super Fang, Swift, Uproar

482. HOUNDOOM



Base Stats:	
Hit Points:	8
Attack:	9
Defense:	5
Special Attack:	11
Special Defense:	8
Speed:	10

Basic Information
Type : Dark / Fire
Basic Abilities: Dark Art / Blaze / Flash Fire / Early Bird
High Abilities: Unnerve
Evolution:
1 - Houndour
2 - Houndoom Minimum 25

Size Information
Height : 4' 7" / 1.4m (Medium)
Weight : 77.2 lbs. / 35kg (3)

Breeding Information
Gender Ratio : 50% M / 50% F
Egg Group : Field

Diet : Carnivore
Habitat : Cave, Mountain

Capability List
Overland 9, Surface 5, Jump 3, Power 1, Intelligence 3, Tracker

- Move List
- Level Up Move List
- 4 Howl - Normal
 - 8 Smog - Poison
 - 13 Roar - Normal
 - 16 Bite - Dark
 - 20 Odor Sleuth - Normal
 - 26 Beat Up - Dark
 - 30 Fire Fang - Fire
 - 35 Faint Attack - Dark
 - 41 Embargo - Dark
 - 45 Foul Play - Dark
 - 50 Flamethrower - Fire
 - 56 Crunch - Dark
 - 60 Nasty Plot - Dark
 - 65 Inferno - Fire

TM/HM Move List

A4, 05, 06, 10, 11, 12, 15, 17, 21, 22, 27, 30, 32, 36, 38, 41, 42, 43, 44, 45, 46, 48, 50, 59, 63, 66, 67, 68, 85, 87, 90, 94, 95

Tutor Move List

Body Slam, Counter, Dark Pulse, Double-Edge, Heat Wave, Iron Tail, Magic Coat, Mud-Slap, Snatch, Snore, Spite, Sucker Punch, Super Fang, Swift, Thunder Fang, Uproar

483. POOCHYENA



Base Stats:	
Hit Points:	4
Attack:	6
Defense:	4
Special Attack:	3
Special Defense:	3
Speed:	4

Basic Information
Type : Dark
Basic Abilities: Dark Art / Run Away / Quick Feet
High Abilities: Rattled
Evolution:
1 - Poochyena
2 - Mightyena Minimum 15

Size Information
Height : 1' 8" / 0.5m (Small)
Weight : 30 lbs. / 13.6kg (2)

Breeding Information
Gender Ratio : 50% M / 50% F
Egg Group : Field
Average Hatch Rate: 7 Days

Diet : Carnivore
Habitat : Forest, Grassland

Capability List
Overland 7, Surface 4, Jump 2, Power 1, Intelligence 3, Tracker

- Move List
- Level Up Move List
- 1 Tackle - Normal
 - 5 Howl - Normal
 - 9 Sand-Attack - Ground
 - 13 Bite - Dark
 - 17 Odor Sleuth - Normal
 - 21 Roar - Normal
 - 25 Swagger - Normal
 - 29 Assurance - Dark
 - 33 Scary Face - Normal
 - 37 Taunt - Dark
 - 41 Embargo - Dark
 - 45 Take Down - Normal
 - 49 Sucker Punch - Dark
 - 53 Crunch - Dark

TM/HM Move List

05, 06, 10, 11, 12, 17, 18, 21, 27, 28, 30, 32, 41, 42, 44, 45, 46, 48, 59, 63, 66, 67, 87, 90, 94, 95

Egg Move List

Astonish, Covet, Fire Fang, Ice Fang, Leer, Me First, Poison Fang, Sleep Talk, Snatch, Sucker Punch, Thunder Fang, Yawn

Tutor Move List

Body Slam, Counter, Dark Pulse, Double-Edge, Iron Tail, Mud-Slap, Psych Up, Snatch, Snore, Spite, Sucker Punch, Super Fang, Uproar

484. MIGHTYENA



Base Stats:	
Hit Points:	7
Attack:	9
Defense:	7
Special Attack:	6
Special Defense:	6
Speed:	7

Basic Information

Type : Dark

Basic Abilities: Dark Art / Intimidate / Quick Feet

High Abilities: Rattled / Moxie

Evolution:

1 - Poochyena

2 - Mightyena Minimum 15

Size Information

Height : 3’ 3” / 1m (Medium)

Weight : 81.6 lbs. / 37kg (3)

Breeding Information

Gender Ratio : 50% M / 50% F

Egg Group : Field

Diet : Carnivore

Habitat : Forest, Grassland

Capability List

Overland 9, Surface 8, Jump 3, Power 3, Intelligence 4, Pack Mon, Tracker

- Move List
- Level Up Move List
- 1 Tackle - Normal
 - 5 Howl - Normal
 - 9 Sand-Attack - Ground
 - 13 Bite - Dark
 - 17 Odor Sleuth - Normal
 - 22 Roar - Normal
 - 27 Swagger - Normal
 - 32 Assurance - Dark
 - 37 Scary Face - Normal
 - 42 Taunt - Dark
 - 47 Embargo - Dark
 - 52 Take Down - Normal
 - 57 Thief - Dark
 - 62 Sucker Punch - Dark

TM/HM Move List

A4, 05, 06, 10, 11, 12, 15, 17, 18, 21, 27, 28, 30, 32, 41, 42, 44, 45, 46, 48, 59, 63, 66, 67, 68, 87, 90, 94, 95

Tutor Move List

Body Slam, Counter, Crunch, Dark Pulse, Double-Edge, Iron Tail, Mud-Slap, Psych Up, Snatch, Snore, Spite, Sucker Punch, Super Fang, Uproar

485. SCRAGGY



Base Stats:	
Hit Points:	5
Attack:	8
Defense:	7
Special Attack:	4
Special Defense:	7
Speed:	5

Basic Information

Type : Dark / Fighting

Basic Abilities: Dark Art / Focus / Shed Skin / Moxie

High Abilities: Intimidate

Evolution:

1 - Scraggy

2 - Scrafty Minimum 35

Size Information

Height : 2’ 0” / 0.6m (Small)

Weight : 26 lbs. / 11.8kg (2)

Breeding Information

Gender Ratio : 50% M / 50% F

Egg Group : Field / Dragon

Average Hatch Rate: 10 Days

Diet : Herbivore

Habitat : Desert, Mountain

Capability List

Overland 6, Surface 4, Jump 3, Power 3, Intelligence 4, Stealth, Pack Mon

- Move List
- Level Up Move List
- 1 Leer - Normal
 - 1 Low Kick - Fighting
 - 5 Sand-Attack - Ground
 - 9 Faint Attack - Dark
 - 12 Headbutt - Normal
 - 16 Swagger - Normal
 - 20 Brick Break - Fighting
 - 23 Payback - Dark
 - 27 Chip Away - Normal
 - 31 Hi Jump Kick - Fighting
 - 34 Scary Face - Normal
 - 38 Crunch - Dark
 - 42 Facade - Normal
 - 45 Rock Climb - Normal
 - 49 Focus Punch - Fighting
 - 53 Head Smash - Rock

TM/HM Move List

A4, 02, 05, 06, 08, 10, 11, 12, 15, 17, 18, 21, 27, 28, 31, 32, 36, 39, 41, 42, 44, 45, 46, 47, 48, 52, 56, 59, 66, 67, 68, 71, 80, 82, 83, 84, 86, 87, 90, 94, 95

Egg Move List

Amnesia, Counter, Detect, Dragon Dance, Drain Punch, Faint Attack, Fake Out, Fire Punch, Ice Punch, Thunderpunch, Zen Headbutt

Tutor Move List

486. SCRAFTY



Base Stats:	
Hit Points:	7
Attack:	9
Defense:	12
Special Attack:	5
Special Defense:	12
Speed:	6

Basic Information
Type : Dark / Fighting
Basic Abilities: Dark Art / Focus / Shed Skin / Moxie
High Abilities: Intimidate
Evolution:
1 - Scraggy
2 - Scrafty Minimum 35

Size Information
Height : 3' 7" / 1.1m (Medium)
Weight : 66.1 lbs. / 30kg (3)

Breeding Information
Gender Ratio : 50% M / 50% F
Egg Group : Field / Dragon

Diet : Herbivore
Habitat : Cave, Desert, Mountain

Capability List
Overland 8, Surface 6, Jump 4, Power 3, Intelligence 5, Stealth, Pack Mon

- Move List
- Level Up Move List
- 5 Sand-Attack - Ground
 - 9 Faint Attack - Dark
 - 12 Headbutt - Normal
 - 16 Swagger - Normal
 - 20 Brick Break - Fighting
 - 23 Payback - Dark
 - 27 Chip Away - Normal
 - 31 Hi Jump Kick - Fighting
 - 34 Scary Face - Normal
 - 38 Crunch - Dark
 - 45 Facade - Normal
 - 51 Rock Climb - Normal
 - 58 Focus Punch - Fighting
 - 65 Head Smash - Rock

TM/HM Move List

A4, 02, 05, 06, 08, 10, 11, 12, 15, 17, 18, 21, 27, 28, 31, 32, 36, 39, 41, 42, 44, 45, 46, 47, 48, 52, 56, 59, 66, 67, 68, 71, 80, 82, 83, 84, 86, 87, 90, 94, 95

Tutor Move List

487. SNEASEL



Base Stats:	
Hit Points:	6
Attack:	10
Defense:	6
Special Attack:	4
Special Defense:	8
Speed:	12

Basic Information
Type : Dark / Ice
Basic Abilities: Dark Art / Freezing Point / Inner Focus / Keen Eye
High Abilities: Pickpocket
Evolution:
1 - Sneasel
2 - Weavile Holding Minimum
Razor Claw 30 Night

Size Information
Height : 2' 11" / 0.9m (Medium)
Weight : 61.7 lbs. / 28kg (3)

Breeding Information
Gender Ratio : 50% M / 50% F
Egg Group : Field
Average Hatch Rate: 10 Days

Diet : Omnivore
Habitat : Cave, Taiga, Tundra

Capability List
Overland 7, Surface 4, Jump 3, Power 3, Intelligence 4, Icestep, Stealth

- Move List
- Level Up Move List
- 1 Leer - Normal
 - 1 Scratch - Normal
 - 1 Taunt - Dark
 - 8 Quick Attack - Normal
 - 10 Screech - Normal
 - 14 Faint Attack - Dark
 - 21 Fury Swipes - Normal
 - 24 Agility - Psychic
 - 28 Icy Wind - Ice
 - 35 Hone Claws - Dark
 - 38 Slash - Normal
 - 42 Beat Up - Dark
 - 49 Metal Claw - Steel
 - 51 Ice Shard - Ice

TM/HM Move List

A1, A3, A4, 01, 04, 06, 07, 10, 11, 12, 13, 14, 17, 18, 21, 27, 28, 30, 31, 32, 33, 40, 41, 42, 44, 45, 46, 47, 48, 54, 56, 63, 65, 66, 67, 75, 77, 84, 85, 87, 90, 94, 95

Egg Move List

Assist, Avalanche, Bite, Counter, Crush Claw, Double Hit, Fake Out, Feint, Foresight, Ice Punch, Ice Shard, Punishment, Pursuit, Reflect, Spite

Tutor Move List

Defense Curl, Double-Edge, Dark Pulse, Dynamicpunch, Focus Punch, Fury Cutter, Ice Punch, Icy Wind, Iron Tail, Knock Off, Low Kick, Mud-Slap, Snatch, Snore, Spite, Swift

488. WEAVILE



Base Stats:	
Hit Points:	7
Attack:	12
Defense:	7
Special Attack:	5
Special Defense:	9
Speed:	13

Basic Information
Type : Dark / Ice
Basic Abilities: Dark Art / Freezing Point / Pressure / Ice Body
High Abilities: Pickpocket
Evolution:
1 - Sneasel
2 - Weavile Holding Minimum
Razor Claw 30 Night

Size Information
Height : 3' 7" / 1.1m (Medium)
Weight : 75 lbs. / 34kg (3)

Breeding Information
Gender Ratio : 50% M / 50% F
Egg Group : Field

Diet : Omnivore
Habitat : Cave, Taiga, Tundra

Capability List
Overland 10, Surface 6, Jump 4, Power 4, Intelligence 4, Icestep, Stealth

- Move List
- Level Up Move List
- 8 Quick Attack - Normal
 - 10 Screech - Normal
 - 14 Faint Attack - Dark
 - 21 Fury Swipes - Normal
 - 24 Nasty Plot - Dark
 - 28 Icy Wind - Ice
 - 35 Hone Claws - Dark
 - 38 Night Slash - Dark
 - 42 Fling - Dark
 - 49 Metal Claw - Steel
 - 51 Dark Pulse - Dark

TM/HM Move List

A4, 06, 10, 11, 12, 13, 15, 17, 18, 21, 22, 27, 30, 31, 32, 36, 37, 38, 39, 41, 42, 44, 45, 48, 52, 54, 56, 57, 59, 63, 66, 68, 71, 75, 77, 80, 86, 87, 90, 91, 94

Tutor Move List

Assurance, Avalanche, Dark Pulse, Defense Curl, Double-Edge, Dynamicpunch, Embargo, Focus Punch, Fury Cutter, Ice Punch, Icy Wind, Iron Tail, Knock Off, Low Kick, Mud-Slap, Revenge, Snatch, Snore, Spite, Swift

489. PAWNIARD



Base Stats:	
Hit Points:	5
Attack:	9
Defense:	7
Special Attack:	4
Special Defense:	4
Speed:	6

Basic Information
Type : Dark / Steel
Basic Abilities: Dark Art / Unbreakable / Defiant / Inner Focus
High Abilities: Pressure
Evolution:
1 - Pawniard
2 - Bisharp Minimum 35

Size Information
Height : 1' 8" / 0.5m (Small)
Weight : 22.5 lbs. / 10.2kg (1)

Breeding Information
Gender Ratio : 50% M / 50% F
Egg Group : Humanshape
Average Hatch Rate: 10 Days

Diet : Omnivore
Habitat : Cave, Mountain

Capability List
Overland 7, Surface 4, Jump 3, Power 3, Intelligence 3, Tracker, Stealth, Pack Mon

- Move List
- Level Up Move List
- 1 Scratch - Normal
 - 6 Leer - Normal
 - 9 Fury Cutter - Bug
 - 14 Torment - Dark
 - 17 Faint Attack - Dark
 - 22 Scary Face - Normal
 - 25 Metal Claw - Steel
 - 30 Slash - Normal
 - 33 Assurance - Dark
 - 38 Metal Sound - Steel
 - 41 Embargo - Dark
 - 46 Iron Defense - Steel
 - 49 Night Slash - Dark
 - 54 Iron Head - Steel
 - 57 Swords Dance - Normal
 - 62 Guillotine - Normal

TM/HM Move List

A1, 01, 06, 10, 12, 17, 18, 21, 27, 28, 31, 32, 37, 39, 40, 41, 42, 44, 45, 46, 47, 48, 54, 56, 63, 65, 66, 67, 69, 73, 75, 84, 86, 87, 90, 94, 95

Egg Move List

Headbutt, Mean Look, Psycho Cut, Pursuit, Revenge, Stealth Rock, Sucker Punch

Tutor Move List

490. BISHARP



Base Stats:	
Hit Points:	7
Attack:	13
Defense:	10
Special Attack:	6
Special Defense:	7
Speed:	7

Basic Information
Type : Dark / Steel
Basic Abilities: Dark Art / Unbreakable / Defiant / Inner Focus
High Abilities: Pressure
Evolution:
1 - Pawniard
2 - Bisharp Minimum 35

Size Information
Height : 5’ 3” / 1.6m (Medium)
Weight : 154.3 lbs. / 70kg (4)

Breeding Information
Gender Ratio : 50% M / 50% F
Egg Group : Humanshape

Diet : Omnivore
Habitat : Cave, Mountain

Capability List
Overland 9, Surface 7, Jump 4, Power 4, Intelligence 4, Tracker, Stealth, Pack Mon, Aura

- Move List
- Level Up Move List
- 6 Leer - Normal
 - 9 Fury Cutter - Bug
 - 14 Torment - Dark
 - 17 Faint Attack - Dark
 - 22 Scary Face - Normal
 - 25 Metal Claw - Steel
 - 30 Slash - Normal
 - 33 Assurance - Dark
 - 38 Metal Sound - Steel
 - 41 Embargo - Dark
 - 46 Iron Defense - Steel
 - 49 Night Slash - Dark
 - 57 Iron Head - Steel
 - 63 Swords Dance - Normal
 - 71 Guillotine - Normal

TM/HM Move List

A1, 01, 06, 10, 12, 15, 17, 18, 21, 27, 28, 31, 32, 37, 39, 40, 41, 42, 44, 45, 46, 47, 48, 52, 54, 56, 63, 65, 66, 67, 68, 69, 71, 73, 75, 84, 86, 87, 90, 94, 95

Tutor Move List

Metal Burst

491. ZORUA



Base Stats:	
Hit Points:	4
Attack:	7
Defense:	4
Special Attack:	8
Special Defense:	4
Speed:	7

Basic Information
Type : Dark
Basic Abilities: Dark Art / Illusion / Prankster
High Abilities: Pickpocket
Evolution:
1 - Zorua
2 - Zoroark Minimum 30

Size Information
Height : 2’ 4” / 0.7m (Small)
Weight : 27.6 lbs. / 12.5kg (2)

Breeding Information
Gender Ratio : 87.5% M / 12.5% F
Egg Group : Field
Average Hatch Rate: 10 Days

Diet : Herbivore
Habitat : Forest, Grassland

Capability List
Overland 6, Surface 4, Jump 2, Power 2, Intelligence 4, Stealth, Tracker, Pack Mon

- Move List
- Level Up Move List
- 1 Leer - Normal
 - 1 Scratch - Normal
 - 5 Pursuit - Dark
 - 9 Fake Tears - Dark
 - 13 Fury Swipes - Normal
 - 17 Faint Attack - Dark
 - 21 Scary Face - Normal
 - 25 Taunt - Dark
 - 29 Foul Play - Dark
 - 33 Torment - Dark
 - 37 Agility - Psychic
 - 41 Embargo - Dark
 - 45 Punishment - Dark
 - 49 Nasty Plot - Dark
 - 53 Imprison - Psychic
 - 57 Night Daze - Dark

TM/HM Move List

A1, 01, 04, 05, 06, 10, 11, 12, 17, 18, 21, 27, 28, 30, 32, 40, 41, 42, 44, 45, 46, 48, 56, 59, 63, 66, 67, 75, 77, 86, 87, 90, 95

Egg Move List

Captivate, Counter, Dark Pulse, Detect, Extrasensory, Memento, Snatch, Sucker Punch

Tutor Move List

492. ZOROARK



Base Stats:	
Hit Points:	6
Attack:	11
Defense:	6
Special Attack:	12
Special Defense:	6
Speed:	11

Basic Information

Type : Dark

Basic Abilities: Dark Art / Illusion / Prankster

High Abilities: Pickpocket

Evolution:

1 - Zorua

2 - Zoroark Minimum 30

Size Information

Height : 5’ 3” / 1.6m (Medium)

Weight : 178.8 lbs. / 81.1kg (4)

Breeding Information

Gender Ratio : 87.5% M / 12.5% F

Egg Group : Field

Diet : Omnivore

Habitat : Forest

Capability List

Overland 8, Surface 6, Jump 3, Power 3, Intelligence 4, Stealth, Tracker, Pack Mon

- Move List
- Level Up Move List
- 5 Pursuit - Dark
 - 9 Hone Claws - Dark
 - 13 Fury Swipes - Normal
 - 17 Faint Attack - Dark
 - 21 Scary Face - Normal
 - 25 Taunt - Dark
 - 29 Foul Play - Dark
 - 30 Night Slash - Dark
 - 34 Torment - Dark
 - 39 Agility - Psychic
 - 44 Embargo - Dark
 - 49 Punishment - Dark
 - 54 Nasty Plot - Dark
 - 59 Imprison - Psychic
 - 64 Night Daze - Dark

TM/HM Move List

A1, 01, 04, 05, 06, 10, 11, 12, 15, 17, 18, 21, 27, 28, 30, 32, 40, 41, 42, 44, 45, 46, 47, 48, 52, 56, 59, 63, 65, 66, 67, 68, 75, 77, 86, 87, 90, 94, 95

Tutor Move List

U-turn

493. MISDREAVUS



Base Stats:	
Hit Points:	6
Attack:	6
Defense:	6
Special Attack:	9
Special Defense:	9
Speed:	9

Basic Information

Type : Ghost

Basic Abilities: Haunt / Levitate / Synchronize

High Abilities: Cursed Body

Evolution:

1 - Misdreavus

2 - Mismagius Dusk Stone

Size Information

Height : 2’ 4” / 0.7m (Small)

Weight : 2.2 lbs. / 1kg (1)

Breeding Information

Gender Ratio : 50% M / 50% F

Egg Group : Indeterminate

Average Hatch Rate: 13 Days

Diet : Nullivore

Habitat : Cave, Forest, Urban

Capability List

Overland 1, Surface 1, Sky 8, Power 1, Intelligence 4, Invisibility, Phasing

- Move List
- Level Up Move List
- 1 Growl - Normal
 - 1 Psywave - Psychic
 - 5 Spite - Ghost
 - 10 Astonish - Ghost
 - 14 Confuse Ray - Ghost
 - 19 Mean Look - Normal
 - 23 Hex - Ghost
 - 28 Psybeam - Psychic
 - 32 Pain Split - Normal
 - 37 Payback - Dark
 - 41 Shadow Ball - Ghost
 - 46 Perish Song - Normal
 - 50 Grudge - Ghost
 - 55 Power Gem - Rock

TM/HM Move List

04, 06, 10, 11, 12, 17, 18, 19, 21, 24, 25, 27, 29, 30, 32, 40, 41, 42, 44, 45, 46, 48, 49, 57, 63, 66, 70, 73, 77, 85, 87, 90, 92

Egg Move List

Curse, Destiny Bond, Imprison, Memento, Nasty Plot, Omnisious Wind, Psych Up, Screech, Shadow Sneak, Skill Swap, Spite, Sucker Punch, Wonder Room

Tutor Move List

Dark Pulse, Defense Curl, Double-Edge, Heal Bell, Icy Wind, Ominous Wind, Pain Split, Role Play, Shock Wave, Snatch, Snore, Spite, Sucker Punch, Swift, Trick, Uproar

494. MISMAGIUS



Base Stats:	
Hit Points:	6
Attack:	6
Defense:	6
Special Attack:	11
Special Defense:	11
Speed:	11

Basic Information	
Type :	Ghost
Basic Abilities:	Haunt / Levitate / Synchronize
High Abilities:	Cursed Body
Evolution:	
1 -	Misdreavus
2 -	Mismagius Dusk Stone

Size Information	
Height :	2’ 11” / 0.9m (Small)
Weight :	9.7 lbs. / 4.4kg (1)

Breeding Information	
Gender Ratio :	50% M / 50% F
Egg Group :	Indeterminate

Diet :	Nullivore
Habitat :	Cave, Forest

Capability List	
Overland	1, Surface 3, Sky 12, Power 2, Intelligence 4, Invisibility, Phasing

Move List	
Level Up Move List	
TM/HM Move List	04, 06, 10, 11, 12, 15, 17, 18, 19, 21, 24, 25, 27, 29, 30, 32, 40, 41, 42, 44, 45, 46, 48, 49, 53, 57, 63, 66, 68, 70, 73, 77, 85, 87, 90, 92
Tutor Move List	
Astonish, Defense Curl, Dark Pulse, Double-Edge, Heal Bell, Icy Wind, Ominous Wind, Lucky Chant, Magical Leaf, Pain Split, Psywave, Role Play, Shock Wave, Skill Swap, Snatch, Snore, Spite, Sucker Punch, Swift, Trick, Uproar	

495. SHUPPET



Base Stats:	
Hit Points:	4
Attack:	8
Defense:	4
Special Attack:	6
Special Defense:	3
Speed:	5

Basic Information	
Type :	Ghost
Basic Abilities:	Haunt / Insomnia / Frisk
High Abilities:	Cursed Body
Evolution:	
1 -	Shuppet
2 -	Banette Minimum 35

Size Information	
Height :	2’ 0” / 0.6m (Small)
Weight :	5.1 lbs. / 2.3kg (1)

Breeding Information	
Gender Ratio :	50% M / 50% F
Egg Group :	Indeterminate
Average Hatch Rate:	13 Days

Diet :	Nullivore
Habitat :	Cave, Urban

Capability List	
Overland	1, Surface 4, Sky 4, Jump 3, Power 1, Intelligence 4, Invisibility, Phasing, Stealth

Move List	
Level Up Move List	
1	Knock Off - Dark
5	Screech - Normal
8	Night Shade - Ghost
13	Curse - Special Case
16	Spite - Ghost
20	Shadow Sneak - Ghost
23	Will-O-Wisp - Fire
28	Faint Attack - Dark
31	Hex - Ghost
35	Shadow Ball - Ghost
38	Sucker Punch - Dark
43	Embargo - Dark
46	Snatch - Dark
50	Grudge - Ghost
55	Trick - Psychic

TM/HM Move List	
04, 06, 10, 11, 12, 17, 18, 19, 21, 24, 25, 27, 29, 30, 32, 41, 42, 44, 45, 46, 48, 57, 63, 66, 70, 73, 77, 85, 87, 90, 92	

Egg Move List	
Astonish, Confuse Ray, Destiny Bond, Disable, Foresight, Gunk Shot, Imprison, Ominous Wind, Payback, Pursuit, Shadow Sneak	

Tutor Move List	
Body Slam, Dark Pulse, Double-Edge, Icy Wind, Knock Off, Magic Coat, Ominous Wind, Pain Split, Role Play, Shock Wave, Skill Swap, Snore, Spite, Sucker Punch, Trick	

496. BANETTE



Base Stats:	
Hit Points:	6
Attack:	12
Defense:	7
Special Attack:	8
Special Defense:	6
Speed:	7

Basic Information

Type : Ghost

Basic Abilities: Haunt / Insomnia / Frisk

High Abilities: Cursed Body

Evolution:

1 - Shuppet

2 - Banette Minimum 35

Size Information

Height : 3' 7" / 1.1m (Medium)

Weight : 27.6 lbs. / 12.5kg (2)

Breeding Information

Gender Ratio : 50% M / 50% F

Egg Group : Indeterminate

Diet : Nullivore

Habitat : Cave, Urban

Capability List

Overland 6, Surface 4, Sky 6, Jump 3, Power 3, Intelligence 4, Invisibility, Phasing, Stealth

- Move List
- Level Up Move List
- 5 Night Shade - Ghost
 - 8 Screech - Normal
 - 13 Curse - Special Case
 - 16 Spite - Ghost
 - 20 Shadow Sneak - Ghost
 - 23 Will-O-Wisp - Fire
 - 28 Faint Attack - Dark
 - 31 Hex - Ghost
 - 35 Shadow Ball - Ghost
 - 42 Sucker Punch - Dark
 - 51 Embargo - Dark
 - 58 Snatch - Dark
 - 66 Grudge - Ghost
 - 75 Trick - Psychic

TM/HM Move List

04, 06, 10, 11, 12, 15, 17, 18, 19, 21, 24, 25, 27, 29, 30, 32, 41, 42, 44, 45, 46, 48, 56, 57, 63, 65, 66, 68, 70, 73, 77, 85, 87, 90, 92

Tutor Move List

Body Slam, Dark Pulse, Double-Edge, Icy Wind, Knock Off, Magic Coat, Metronome, Mud-Slap, Ominous Wind, Pain Split, Role Play, Shock Wave, Skill Swap, Snatch, Snore, Spite, Sucker Punch, Trick

497. DRIFLOON



Base Stats:	
Hit Points:	9
Attack:	5
Defense:	3
Special Attack:	6
Special Defense:	4
Speed:	7

Basic Information

Type : Ghost / Flying

Basic Abilities: Haunt / Mach Speed / Unburden / Aftermath

High Abilities: Flare Boost

Evolution:

1 - Drifloon

2 - Drifblim Minimum 25

Size Information

Height : 1' 4" / 0.4m (Small)

Weight : 2.6 lbs. / 1.2kg (1)

Breeding Information

Gender Ratio : 50% M / 50% F

Egg Group : Indeterminate

Average Hatch Rate: 16 Days

Diet : Nullivore

Habitat : Forest, Urban

Capability List

Overland 1, Surface 1, Sky 6, Jump 4, Power 1, Intelligence 4, Inflatable, Shrinkable

- Move List
- Level Up Move List
- 1 Constrict - Normal
 - 1 Minimize - Normal
 - 6 Astonish - Ghost
 - 11 Gust - Flying
 - 14 Focus Energy - Normal
 - 17 Payback - Dark
 - 22 Hex - Ghost
 - 27 Stockpile - Normal
 - 30 Spit Up - Normal
 - 30 Swallow - Normal
 - 33 Ominous Wind - Ghost
 - 38 Baton Pass - Normal
 - 43 Shadow Ball - Ghost
 - 46 Explosion - Normal

TM/HM Move List

A1, 04, 06, 10, 11, 17, 18, 19, 21, 24, 25, 27, 29, 30, 32, 42, 44, 45, 46, 48, 57, 62, 63, 64, 66, 70, 73, 74, 77, 85, 87, 90

Egg Move List

Body Slam, Clear Smog, Defog, Destiny Bond, Disable, Haze, Hypnosis, Memento, Weather Ball

Tutor Move List

Air Cutter, Icy Wind, Knock Off, Mud-Slap, Ominous Wind, Pain Split, Recycle, Role Play, Rollout, Shock Wave, Silver Wind, Skill Swap, Snore, Spite, Sucker Punch, Swift, Tailwind, Trick

498. DRIFBLIM



Base Stats:	
Hit Points:	15
Attack:	8
Defense:	4
Special Attack:	9
Special Defense:	5
Speed:	8

Basic Information
Type : Ghost / Flying
Basic Abilities: Haunt / Mach Speed / Unburden / Aftermath
High Abilities: Flare Boost
Evolution:
1 - Drifloon
2 - Drifblim Minimum 25

Size Information
Height : 3' 11" / 1.2m (Medium)
Weight : 33.1 lbs. / 15kg (2)

Breeding Information
Gender Ratio : 50% M / 50% F
Egg Group : Indeterminate

Diet : Nullivore
Habitat : Forest, Urban

Capability List
Overland 3, Surface 1, Sky 8, Jump 4, Power 4, Intelligence 4, Inflatable, Shrinkable

- Move List
- Level Up Move List
- 1 Constrict - Normal
 - 1 Minimize - Normal
 - 6 Astonish - Ghost
 - 11 Gust - Flying
 - 14 Focus Energy - Normal
 - 17 Payback - Dark
 - 22 Hex - Ghost
 - 27 Stockpile - Normal
 - 32 Spit Up - Normal
 - 32 Swallow - Normal
 - 37 Ominous Wind - Ghost
 - 44 Baton Pass - Normal
 - 51 Shadow Ball - Ghost
 - 56 Explosion - Normal

TM/HM Move List

A1, A2, 04, 06, 10, 11, 15, 17, 18, 19, 21, 24, 25, 27, 29, 30, 32, 42, 44, 45, 46, 48, 57, 62, 63, 64, 66, 68, 70, 73, 74, 77, 85, 87, 90

Tutor Move List

Air Cutter, Defog, Icy Wind, Knock Off, Mud-Slap, Ominous Wind, Pain Split, Recycle, Role Play, Rollout, Shock Wave, Silver Wind, Skill Swap, Snore, Spite, Sucker Punch, Swift, Tailwind, Trick

499. YAMASK

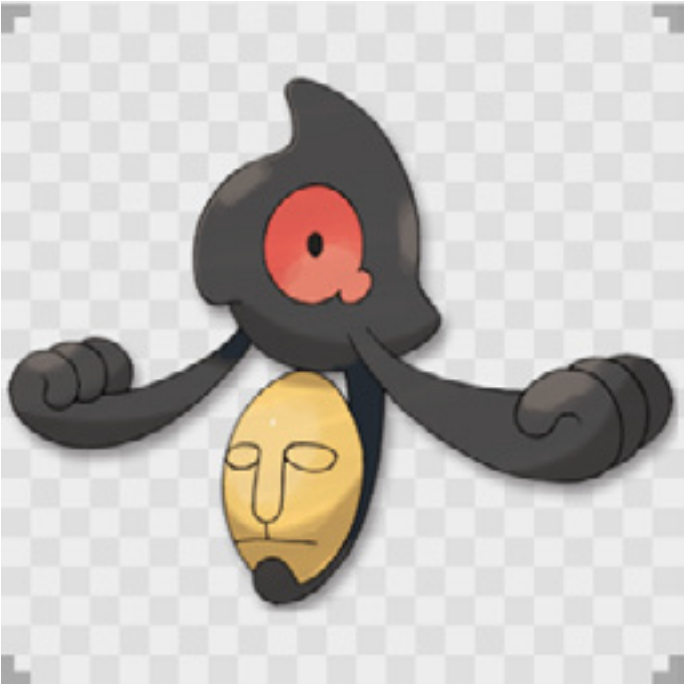

Base Stats:	
Hit Points:	4
Attack:	3
Defense:	9
Special Attack:	6
Special Defense:	7
Speed:	3

Basic Information
Type : Ghost
Basic Abilities: Haunt / Mummy / Cursed Body
High Abilities: Sand Veil
Evolution:
1 - Yamask
2 - Cofagrigus Minimum 35

Size Information
Height : 1' 8" / 0.5m (Small)
Weight : 3.3 lbs. / 1.5kg (1)

Breeding Information
Gender Ratio : 50% M / 50% F
Egg Group : Mineral / Indeterminate
Average Hatch Rate: 10 Days

Diet : Terravore
Habitat : Desert

Capability List
Overland 6, Surface 6, Sky 6, Jump 3, Power 2, Intelligence 4, Phasing, Invisibility

- Move List
- Level Up Move List
- 1 Astonish - Ghost
 - 1 Protect - Normal
 - 5 Disable - Normal
 - 9 Haze - Ice
 - 13 Night Shade - Ghost
 - 17 Hex - Ghost
 - 21 Will-O-Wisp - Fire
 - 25 Ominous Wind - Ghost
 - 29 Curse - Special Case
 - 33 Guard Split - Psychic
 - 33 Power Split - Psychic
 - 37 Shadow Ball - Ghost
 - 41 Grudge - Ghost
 - 45 Mean Look - Normal
 - 49 Destiny Bond - Ghost

TM/HM Move List

04, 06, 10, 17, 18, 19, 20, 21, 27, 29, 30, 32, 42, 44, 45, 46, 48, 53, 63, 66, 70, 77, 85, 87, 90, 92

Egg Move List

Disable, Endure, Fake Tears, Heal Block, Imprison, Memento, Nasty Plot, Nightmare

Tutor Move List

500. COFAGRIGUS



Base Stats:	
Hit Points:	6
Attack:	5
Defense:	15
Special Attack:	10
Special Defense:	11
Speed:	3

Basic Information

Type : Ghost

Basic Abilities: Haunt / Mummy / Cursed Body

High Abilities: Sand Veil

Evolution:

1 - Yamask

2 - Cofagrigus Minimum 35

Size Information

Height : 5' 7" / 1.7m (Medium)

Weight : 168.7 lbs. / 76.5kg (4)

Breeding Information

Gender Ratio : 50% M / 50% F

Egg Group : Mineral / Indeterminate

Diet : Terravore

Habitat : Desert

Capability List

Overland 7, Surface 7, Sky 7, Jump 3, Power 3, Intelligence 4, Phasing, Invisibility

- Move List
- Level Up Move List
- 5 Disable - Normal
 - 9 Haze - Ice
 - 13 Night Shade - Ghost
 - 17 Hex - Ghost
 - 21 Will-O-Wisp - Fire
 - 25 Ominous Wind - Ghost
 - 29 Curse - Special Case
 - 33 Guard Split - Psychic
 - 33 Power Split - Psychic
 - 34 Scary Face - Normal
 - 39 Shadow Ball - Ghost
 - 45 Grudge - Ghost
 - 51 Mean Look - Normal
 - 57 Destiny Bond - Ghost

TM/HM Move List

04, 06, 10, 15, 17, 18, 19, 20, 21, 27, 29, 30, 32, 42, 44, 45, 46, 48, 53, 63, 66, 68, 70, 77, 85, 86, 87, 90, 92

Tutor Move List



Base Stats:	
Hit Points:	5
Attack:	5
Defense:	5
Special Attack:	5
Special Defense:	5
Speed:	6

Basic Information

Type : Grass

Basic Abilities: Overgrow / Gluttony / Inner Focus

High Abilities: Prankster

Evolution:

1 - Pansage

2 - Simisage Leaf Stone

Size Information

Height : 2' 0" / 0.6m (Small)

Weight : 23.1 lbs. / 10.5kg (1)

Breeding Information

Gender Ratio : 87.5% M / 12.5% F

Egg Group : Field

Average Hatch Rate: 10 Days

Diet : Omnivore

Habitat : Forest, Rainforest

Capability List

Overland 6, Surface 4, Jump 4, Power 2, Intelligence 4

- Move List
- Level Up Move List
- 1 Scratch - Normal
 - 4 Leer - Normal
 - 7 Lick - Ghost
 - 10 Vine Whip - Grass
 - 13 Fury Swipes - Normal
 - 16 Leech Seed - Grass
 - 19 Bite - Dark
 - 22 Seed Bomb - Grass
 - 25 Torment - Dark
 - 28 Fling - Dark
 - 31 Acrobatics - Flying
 - 34 Grass Knot - Grass
 - 37 Recycle - Normal
 - 40 Natural Gift - Normal
 - 43 Crunch - Dark

TM/HM Move List

A1, 01, 06, 10, 11, 12, 17, 21, 22, 27, 28, 32, 39, 41, 42, 44, 45, 46, 47, 48, 53, 56, 62, 65, 66, 70, 83, 86, 87, 90, 94

Egg Move List

Astonish, Bullet Seed, Covet, Grasswhistle, Leaf Storm, Low Kick, Magical Leaf, Nasty Plot, Role Play, Tickle

Tutor Move List

502. SIMISAGE



Base Stats:	
Hit Points:	8
Attack:	10
Defense:	6
Special Attack:	10
Special Defense:	6
Speed:	10

Basic Information

Type : Grass

Basic Abilities: Overgrow / Gluttony / Inner Focus

High Abilities: Prankster

Evolution:

1 - Pansage

2 - Simisage Leaf Stone

Size Information

Height : 3’ 7” / 1.1m (Medium)

Weight : 67.2 lbs. / 30.5kg (3)

Breeding Information

Gender Ratio : 87.5% M / 12.5% F

Egg Group : Field

Diet : Omnivore

Habitat : Forest, Rainforest

Capability List

Overland 8, Surface 7, Jump 5, Power 3, Intelligence 4, Sprouter

Move List

Level Up Move List

TM/HM Move List

A1, 01, 06, 10, 11, 12, 15, 17, 21, 22, 27, 28, 31, 32, 39, 41, 42, 44, 45, 46, 47, 48, 52, 53, 56, 62, 65, 66, 68, 70, 80, 83, 86, 87, 90, 94

Tutor Move List

Fury Swipes, Leer, Lick, Seed Bomb

503. PANSEAR



Base Stats:	
Hit Points:	5
Attack:	5
Defense:	5
Special Attack:	5
Special Defense:	5
Speed:	6

Basic Information

Type : Fire

Basic Abilities: Blaze / Gluttony / Inner Focus

High Abilities: Prankster

Evolution:

1 - Pansear

2 - Simisear Fire Stone

Size Information

Height : 2’ 0” / 0.6m (Small)

Weight : 24.3 lbs. / 11kg (1)

Breeding Information

Gender Ratio : 87.5% M / 12.5% F

Egg Group : Field

Average Hatch Rate: 10 Days

Diet : Omnivore

Habitat : Forest, Rainforest

Capability List

Overland 6, Surface 4, Jump 4, Power 2, Intelligence 4

Move List

Level Up Move List

1 Scratch - Normal

4 Leer - Normal

7 Lick - Ghost

10 Incinerate - Fire

13 Fury Swipes - Normal

16 Yawn - Normal

19 Bite - Dark

22 Flame Burst - Fire

25 Amnesia - Psychic

28 Fling - Dark

31 Acrobatics - Flying

34 Fire Blast - Fire

37 Recycle - Normal

40 Natural Gift - Normal

43 Crunch - Dark

TM/HM Move List

A1, 01, 06, 10, 11, 12, 17, 21, 22, 27, 28, 32, 38, 39, 41, 42, 43, 44, 45, 46, 47, 48, 50, 56, 59, 62, 65, 66, 83, 86, 87, 90, 94

Egg Move List

Astonish, Covet, Fire Punch, Fire Spin, Heat Wae, Low Kick, Nasty Plot, Role Play, Sleep Talk, Tickle

Tutor Move List

504. SIMISEAR



Base Stats:	
Hit Points:	8
Attack:	10
Defense:	6
Special Attack:	10
Special Defense:	6
Speed:	10

Basic Information

Type : Fire

Basic Abilities: Blaze / Gluttony / Inner Focus

High Abilities: Prankster

Evolution:

1 - Pansear

2 - Simisear Fire Stone

Size Information

Height : 3' 3" / 1m (Medium)

Weight : 61.7 lbs. / 28kg (3)

Breeding Information

Gender Ratio : 87.5% M / 12.5% F

Egg Group : Field

Diet : Omnivore

Habitat : Forest, Rainforest

Capability List

Overland 8, Surface 7, Jump 5, Power 3, Intelligence 4, Firestarter

Move List

Level Up Move List

TM/HM Move List

A1, 01, 06, 10, 11, 12, 15, 17, 21, 22, 27, 28, 31, 32, 38, 39, 41, 42, 43, 44, 45, 46, 47, 48, 50, 52, 56, 59, 62, 65, 66, 68, 80, 83, 86, 87, 90, 94

Tutor Move List

Flame Burst, Fury Swipes, Leer, Lick

505. PANPOUR



Base Stats:	
Hit Points:	5
Attack:	5
Defense:	5
Special Attack:	5
Special Defense:	5
Speed:	6

Basic Information

Type : Water

Basic Abilities: Torrent / Gluttony / Inner Focus

High Abilities: Prankster

Evolution:

1 - Panpour

2 - Simipour Water Stone

Size Information

Height : 2' 0" / 0.6m (Small)

Weight : 29.8 lbs. / 13.5kg (2)

Breeding Information

Gender Ratio : 87.5% M / 12.5% F

Egg Group : Field

Average Hatch Rate: 10 Days

Diet : Omnivore

Habitat : Forest, Rainforest

Capability List

Overland 6, Surface 5, Jump 4, Power 2, Intelligence 4

Move List

Level Up Move List

1 Scratch - Normal

4 Leer - Normal

7 Lick - Ghost

10 Water Gun - Water

13 Fury Swipes - Normal

16 Water Sport - Water

19 Bite - Dark

22 Scald - Water

25 Taunt - Dark

28 Fling - Dark

31 Acrobatics - Flying

34 Brine - Water

37 Recycle - Normal

40 Natural Gift - Normal

43 Crunch - Dark

TM/HM Move List

A1, A3, A5, A6, 01, 06, 07, 10, 12, 13, 14, 17, 18, 21, 27, 28, 32, 39, 41, 42, 44, 45, 46, 47, 48, 55, 56, 62, 65, 66, 83, 86, 87, 90, 94

Egg Move List

Aqua Ring, Aqua Tail, Astonish, Covet, Hydro Pump, Low Kick, Mud Sport, Nasty Plot, Role Play, Tickle

Tutor Move List

506. SIMIPOUR



Base Stats:	
Hit Points:	8
Attack:	10
Defense:	6
Special Attack:	10
Special Defense:	6
Speed:	10

Basic Information
Type : Water
Basic Abilities: Torrent / Gluttony / Inner Focus
High Abilities: Prankster
Evolution:
1 - Panpour
2 - Simipour Water Stone

Size Information
Height : 3' 3" / 1m (Medium)
Weight : 63.9 lbs. / 29kg (3)

Breeding Information
Gender Ratio : 87.5% M / 12.5% F
Egg Group : Field

Diet : Omnivore
Habitat : Forest, Rainforest

Capability List
Overland 8, Surface 8, Jump 5, Power 3,
Intelligence 4, Fountain

Move List
Level Up Move List

TM/HM Move List
A1, A3, A5, A6, 01, 06, 07, 10, 12, 13, 14, 15,
17, 18, 21, 27, 28, 31, 32, 39, 41, 42, 44, 45, 46, 47, 48,
52, 55, 56, 62, 65, 66, 68, 80, 83, 86, 87, 90, 94

Tutor Move List
Scarld, Fury Swipes, Leer, Lick

507. FARFETCH'D



Base Stats:	
Hit Points:	5
Attack:	7
Defense:	6
Special Attack:	6
Special Defense:	6
Speed:	6

Basic Information
Type : Normal / Flying
Basic Abilities: Last Chance / Mach Speed
/ Inner Focus / Keen Eye
High Abilities: Defiant
Evolution:
1 - Farfetch'd

Size Information
Height : 2' 7" / 0.8m (Small)
Weight : 33.1 lbs. / 15kg (2)

Breeding Information
Gender Ratio : 50% M / 50% F
Egg Group : Flying / Field
Average Hatch Rate: 10 Days

Diet : Herbivore
Habitat : Freshwater, Grassland, Marsh

Capability List
Overland 6, Surface 3, Sky 10, Jump 3, Power
1, Intelligence 4

Move List
Level Up Move List
1 Leer - Normal
1 Peck - Flying
1 Sand-Attack - Ground
7 Fury Attack - Normal
9 Knock Off - Dark
13 Aerial Ace - Flying
19 Slash - Normal
21 Air Cutter - Flying
25 Swords Dance - Normal
31 Agility - Psychic
33 Night Slash - Dark
37 Acrobatics - Flying
43 Feint - Normal
45 False Swipe - Normal
49 Air Slash - Flying
55 Brave Bird - Flying

TM/HM Move List
A1, A2, 06, 10, 11, 17, 21, 27, 32, 40, 42, 44,
45, 46, 48, 54, 62, 67, 75, 77, 83, 84, 87, 88, 90

Egg Move List
Covet, Curse, Featherdance, Flail, Foresight,
Gust, Leaf Blade, Mirror Move, Mud-Slap, Night
Slash, Quick Attack, Revenge, Roost, Steel Wing,
Trump Card

Tutor Move List
Air Cutter, Body Slam, Double-Edge, Fury
Cutter, Heat Wave, Iron Tial, Knock Off, Last Resort,
Mud-Slap, Ominous Wind, Poison Jab, Snore, Swift,
Twister, Uproar

508. CHATOT



Base Stats:	
Hit Points:	8
Attack:	7
Defense:	5
Special Attack:	9
Special Defense:	4
Speed:	9

Basic Information

Type : Normal / Flying

Basic Abilities: Last Chance / Mach Speed / Keen Eye / Tangled Feet

High Abilities: Big Pecks

Evolution:

1 - Chatot

Size Information

Height : 1’ 8” / 0.5m (Small)

Weight : 4.2 lbs. / 1.9kg (1)

Breeding Information

Gender Ratio : 50% M / 50% F

Egg Group : Flying

Average Hatch Rate: 10 Days

Diet : Omnivore

Habitat : Forest, Rainforest

Capability List

Overland 6, Surface 1, Sky 8, Jump 3, Power 1, Intelligence 4

- Move List
- Level Up Move List
- 1 Peck - Flying
 - 5 Growl - Normal
 - 9 Mirror Move - Flying
 - 13 Sing - Normal
 - 17 Fury Attack - Normal
 - 21 Chatter - Flying
 - 25 Taunt - Dark
 - 29 Round - Normal
 - 33 Mimic - Normal
 - 37 Echoed Voice - Normal
 - 41 Roost - Flying
 - 45 Uproar - Normal
 - 49 Synchronoise - Psychic
 - 53 Featherdance - Flying
 - 57 Hyper Voice - Normal

TM/HM Move List

A2, 06, 10, 11, 12, 17, 18, 21, 27, 32, 40, 41, 42, 44, 45, 46, 48, 49, 83, 87, 88, 90

Egg Move List

Agility, Air Cutter, Defog, Encore, Nasty Plot, Night Shade, Sleep Talk, Steel Wing, Supersonic

Tutor Move List

Heat Wave, Magic Coat, Mud-Slap, Ominous Wind, Sky Attack, Snore, Swift, Tailwind, Twister, Uproar



Base Stats:	
Hit Points:	10
Attack:	7
Defense:	7
Special Attack:	7
Special Defense:	7
Speed:	5

Basic Information

Type : Normal

Basic Abilities: Last Chance / Serene Grace / Run Away

High Abilities: Rattled

Evolution:

1 - Dunsparce

Size Information

Height : 4’ 11” / 1.5m (Medium)

Weight : 30.9 lbs. / 14kg (2)

Breeding Information

Gender Ratio : 50% M / 50% F

Egg Group : Field

Average Hatch Rate: 10 Days

Diet : Herbivore

Habitat : Cave, Desert, Forest, Grassland

Capability List

Overland 7, Surface 7, Burrow 7, Jump 1, Power 1, Intelligence 3

- Move List
- Level Up Move List
- 1 Rage - Normal
 - 4 Defense Curl - Normal
 - 8 Yawn - Normal
 - 12 Glare - Normal
 - 16 Rollout - Rock
 - 20 Spite - Ghost
 - 24 Pursuit - Dark
 - 28 Screech - Normal
 - 33 Roost - Flying
 - 38 Take Down - Normal
 - 43 Coil - Poison
 - 48 Ancientpower - Rock
 - 53 Dig - Ground
 - 58 Endeavor - Normal
 - 63 Flail - Normal

TM/HM Move List

A4, 04, 06, 10, 11, 13, 14, 17, 18, 21, 22, 24, 25, 26, 27, 28, 30, 32, 38, 39, 42, 44, 45, 46, 48, 57, 59, 67, 73, 74, 77, 78, 80, 84, 85, 87, 90, 93, 94

Egg Move List

Agility, Ancientpower, Astonish, Bide, Bite, Curse, Headbutt, Hex, Magic Coat, Rock Slide, Secret Power, Sleep Talk, Snore, Trump Card

Tutor Move List

Ancientpower, Aqua Tail, Body Slam, Counter, Double-Edge, Endeavor, Iron Tail, Last Resort, Mud-Slap, Pain Split, Role Play, Rollout, Shock Wave, Snore, Spite, Stealth Rock, Water Pulse, Zen Headbutt

510. MILTANK



Base Stats:	
Hit Points:	10
Attack:	8
Defense:	11
Special Attack:	4
Special Defense:	7
Speed:	10

Basic Information
Type : Normal
Basic Abilities: Last Chance / Thick Fat / Scrappy
High Abilities: Sap Sipper
Evolution:
1 - Miltank

Size Information
Height : 3’ 11” / 1.2m (Medium)
Weight : 166.4 lbs. / 75.5kg (4)

Breeding Information
Gender Ratio : 0% M / 100% F
Egg Group : Field
Average Hatch Rate: 10 Days

Diet : Herbivore
Habitat : Grassland

Capability List
Overland 8, Surface 6, Jump 3, Power 3,
Intelligence 4

- Move List
- Level Up Move List
- 1 Tackle - Normal
 - 3 Growl - Normal
 - 5 Defense Curl - Normal
 - 8 Stomp - Normal
 - 11 Milk Drink - Normal
 - 15 Bide - Normal
 - 19 Rollout - Rock
 - 24 Body Slam - Normal
 - 29 Zen Headbutt - Psychic
 - 35 Captivate - Normal
 - 41 Gyro Ball - Steel
 - 48 Heal Bell - Normal
 - 55 Wake-Up Slap - Fighting

TM/HM Move List

A3, A4, 06, 10, 11, 13, 14, 15, 17, 18, 21, 22, 24, 25, 26, 27, 30, 31, 32, 37, 39, 42, 44, 45, 48, 49, 52, 56, 67, 68, 73, 74, 77, 78, 80, 83, 87, 90, 94

Egg Move List

Curse, Dizzy Punch, Double-Edge, Endure, Hammer Arm, Heart Stamp, Helping Hand, Natural Gift, Present, Psych Up, Punishment, Reversal, Seismic Toss, Sleep Talk

Tutor Move List

Counter, Block, Dynamicpunch, Fire Punch, Focus Punch, Heal Bell, Helping Hand, Ice Punch, Icy Wind, Iron Head, Iron Tail, Mega Kick, Mega Punch, Metronome, Mud-Slap, Rollout, Shock Wave, Snore, Stealth Rock, Thunderpunch, Water Pulse, Zen Headbutt

511. TAUROS



Base Stats:	
Hit Points:	8
Attack:	10
Defense:	10
Special Attack:	4
Special Defense:	7
Speed:	11

Basic Information
Type : Normal
Basic Abilities: Last Chance / Intimidate / Anger Point
High Abilities: Sheer Force
Evolution:
1 - Tauros

Size Information
Height : 4’ 7” / 1.4m (Medium)
Weight : 194.9 lbs. / 88.4kg (4)

Breeding Information
Gender Ratio : 100% M / 0% F
Egg Group : Field
Average Hatch Rate: 10 Days

Diet : Herbivore
Habitat : Grassland

Capability List
Overland 10, Surface 6, Jump 2, Power 4,
Intelligence 4, Pack Mon

- Move List
- Level Up Move List
- 1 Tackle - Normal
 - 3 Tail Whip - Normal
 - 5 Rage - Normal
 - 8 Horn Attack - Normal
 - 11 Scary Face - Normal
 - 15 Pursuit - Dark
 - 19 Rest - Psychic
 - 24 Payback - Dark
 - 29 Work Up - Normal
 - 35 Zen Headbutt - Psychic
 - 41 Take Down - Normal
 - 48 Swagger - Normal
 - 55 Thrash - Normal
 - 63 Giga Impact - Normal

TM/HM Move List

A3, A4, 06, 10, 11, 13, 14, 15, 17, 18, 21, 22, 24, 25, 26, 27, 32, 37, 38, 39, 42, 44, 45, 48, 59, 66, 67, 68, 71, 78, 80, 83, 87, 90, 93, 94

Tutor Move List

Body Slam, Double-Edge, Endeavor, Helping Hand, Icy Wind, Iron Head, Iron Tail, Magic Coat, Outrage, Shock Wave, Snore, Spite, Water Pulse, Zen Headbutt

512. BOUFFALANT



Base Stats:	
Hit Points:	10
Attack:	11
Defense:	10
Special Attack:	4
Special Defense:	10
Speed:	6

Basic Information

Type : Normal

Basic Abilities: Last Chance / Reckless / Sap Sipper

High Abilities: Soundproof

Evolution:

1 - Bouffalant

Size Information

Height : 5' 3" / 1.6m (Large)

Weight : 208.3 lbs. / 94.5kg (4)

Breeding Information

Gender Ratio : 50% M / 50% F

Egg Group : Field

Average Hatch Rate: 10 Days

Diet : Herbivore

Habitat : Grassland

Capability List

Overland 12, Surface 8, Jump 3, Power 4, Intelligence 3, Pack Mon

- Move List
- Level Up Move List
- 1 Leer - Normal
 - 1 Pursuit - Dark
 - 6 Rage - Normal
 - 11 Fury Attack - Normal
 - 16 Horn Attack - Normal
 - 21 Scary Face - Normal
 - 26 Revenge - Fighting
 - 31 Head Charge - Normal
 - 36 Focus Energy - Normal
 - 41 Megahorn - Bug
 - 46 Reversal - Fighting
 - 51 Thrash - Normal
 - 56 Swords Dance - Normal
 - 61 Giga Impact - Normal

TM/HM Move List

A1, A3, A4, 06, 10, 11, 12, 17, 18, 21, 26, 27, 32, 39, 40, 42, 44, 45, 48, 66, 67, 68, 71, 75, 78, 80, 83, 84, 87, 90, 93, 94

Egg Move List

Amnesia, Headbutt, Iron Head, Mud Shot, Mud-Slap, Rock Climb, Skull Bash, Stomp

Tutor Move List

513. STANTLER



Base Stats:	
Hit Points:	7
Attack:	10
Defense:	6
Special Attack:	9
Special Defense:	7
Speed:	9

Basic Information

Type : Normal

Basic Abilities: Mach Speed / Intimidate / Frisk

High Abilities: Sap Sipper

Evolution:

1 - Stantler

Size Information

Height : 4' 7" / 1.4m (Medium)

Weight : 157 lbs. / 71.2kg (4)

Breeding Information

Gender Ratio : 50% M / 50% F

Egg Group : Field

Average Hatch Rate: 10 Days

Diet : Herbivore

Habitat : Forest, Taiga

Capability List

Overland 8, Surface 6, Jump 4, Power 3, Intelligence 4, Tracker

- Move List
- Level Up Move List
- 1 Tackle - Normal
 - 3 Leer - Normal
 - 7 Astonish - Ghost
 - 10 Hypnosis - Psychic
 - 13 Stomp - Normal
 - 16 Sand-Attack - Ground
 - 21 Take Down - Normal
 - 23 Confuse Ray - Ghost
 - 27 Calm Mind - Psychic
 - 33 Role Play - Psychic
 - 38 Zen Headbutt - Psychic
 - 43 Jump Kick - Fighting
 - 49 Imprison - Psychic
 - 53 Captivate - Normal
 - 55 Me First - Normal

TM/HM Move List

03, 04, 05, 06, 10, 11, 16, 17, 18, 21, 22, 24, 25, 26, 27, 29, 30, 32, 33, 42, 44, 45, 46, 48, 53, 57, 67, 68, 70, 73, 77, 78, 83, 85, 87, 90, 92, 93

Egg Move List

Bite, Disable, Double Kick, Extrasensory, Me First, Megahorn, Mud Sport, Psych Up, Rage, Spite, Swagger, Thrash, Zen Headbutt

Tutor Move List

Body Slam, Bounce, Double-Edge, Gravity, Iron Tial, Last Resort, Magic Coat, Mud-Slap, Shock Wave, Signal Beam, Skill Swap, Snore, Spite, Sucker Punch, Swift, Uproar, Zen Headbutt

514. AUDINO



Base Stats:
Hit Points: 10
Attack: 6
Defense: 9
Special Attack: 6
Special Defense: 9
Speed: 5

Basic Information
Type : Normal
Basic Abilities: Last Chance / Healer / Regenerator
High Abilities: Klutz / Magic Guard
Evolution:
1 - Audino

Size Information
Height : 3' 7" / 1.1m (Medium)
Weight : 68.3 lbs. / 31kg (3)

Breeding Information
Gender Ratio : 50% M / 50% F
Egg Group : Fairy
Average Hatch Rate: 10 Days

Diet : Herbivore
Habitat : Forest, Grassland

Capability List
Overland 6, Surface 4, Jump 2, Power 3, Intelligence 4

Move List
Level Up Move List
1 Growl - Normal
1 Helping Hand - Normal
1 Pound - Normal
5 Refresh - Normal
10 Doubleslap - Normal
15 Attract - Normal
20 Secret Power - Normal
25 Entrainment - Normal
30 Take Down - Normal
35 Heal Pulse - Psychic
40 After You - Normal
45 Simple Beam - Normal
50 Double-Edge - Normal
55 Last Resort - Normal

TM/HM Move List
A3, 03, 04, 06, 10, 11, 13, 14, 15, 16, 17, 18, 19, 20, 21, 22, 24, 25, 27, 28, 29, 30, 32, 33, 38, 42, 44, 45, 48, 49, 56, 57, 59, 67, 70, 73, 77, 83, 85, 86, 87, 90, 92, 93

Egg Move List
Amnesia, Encore, Bestow, Heal Bell, Healing Wish, Lucky Chant, Sleep Talk, Sweet Kiss, Wish, Yawn

Tutor Move List

515. SPINDA



Base Stats:
Hit Points: 6
Attack: 6
Defense: 6
Special Attack: 6
Special Defense: 6
Speed: 6

Basic Information
Type : Normal
Basic Abilities: Last Chance / Own Tempo / Tangled Feet
High Abilities: Contrary
Evolution:
1 - Spinda

Size Information
Height : 3' 7" / 1.1m (Medium)
Weight : 11 lbs. / 5kg (1)

Breeding Information
Gender Ratio : 50% M / 50% F
Egg Group : Field / Humanshape
Average Hatch Rate: 7 Days

Diet : Herbivore
Habitat : Forest, Grassland

Capability List
Overland 6, Surface 4, Jump 3, Power 1, Intelligence 3

Move List
Level Up Move List
1 Tackle - Normal
5 Uproar - Normal
10 Copycat - Normal
14 Faint Attack - Dark
19 Psybeam - Psychic
23 Hypnosis - Psychic
28 Dizzy Punch - Normal
32 Sucker Punch - Dark
37 Teeter Dance - Normal
41 Psych Up - Normal
46 Double-Edge - Normal
50 Flail - Normal
55 Thrash - Normal

TM/HM Move List
A4, 04, 06, 10, 11, 17, 18, 20, 21, 27, 28, 29, 30, 31, 32, 39, 42, 44, 45, 46, 48, 56, 67, 70, 77, 80, 83, 85, 87, 90, 92, 93, 94

Egg Move List
Assist, Baton Pass, Disable, Encore, Fake Out, Fake Tears, Icy Wind, Psycho Cut, Rapid Spin, Rock Slide, Role Play, Smellingsalt, Trick, Water Pulse, Wish

Tutor Move List
Body Slam, Counter, Defense Curl, Drain Punch, Dynamicpunch, Fire Punch, Focus Punch, Helping Hand, Ice Punch, Icy Wind, Last Resort, Low Kick, Magic Coat, Mega Kick, Mega Punch, Metronome, Mud-Slap, Recycle, Rollout, Seismic Toss, Shock Wave, Skill Swap, Snatch, Snore, Sucker Punch, Swift, Thunderpunch, Uproar, Zen Headbutt

516. KECLEON



Base Stats:	
Hit Points:	6
Attack:	9
Defense:	7
Special Attack:	6
Special Defense:	12
Speed:	4

Basic Information

Type : Normal

Basic Abilities: Last Chance / Color Change / Filter

High Abilities: Infiltrate

Evolution:

1 - Kecleon

Size Information

Height : 3' 3" / 1m (Medium)

Weight : 48.5 lbs. / 22kg (2)

Breeding Information

Gender Ratio : 50% M / 50% F

Egg Group : Field

Average Hatch Rate: 10 Days

Diet : Herbivore

Habitat : Forest

Capability List

Overland 8, Surface 6, Jump 4, Power 2, Intelligence 4, Blender, Stealth

- Move List
- Level Up Move List
- 1 Lick - Ghost
 - 1 Scratch - Normal
 - 1 Tail Whip - Normal
 - 4 Bind - Normal
 - 7 Faint Attack - Dark
 - 10 Fury Swipes - Normal
 - 14 Feint - Normal
 - 15 Psybeam - Psychic
 - 20 Shadow Sneak - Ghost
 - 25 Slash - Normal
 - 32 Screech - Normal
 - 37 Substitute - Normal
 - 43 Sucker Punch - Dark
 - 49 Shadow Claw - Ghost
 - 55 Ancientpower - Rock
 - 58 Synchronoise - Psychic

TM/HM Move List

A1, A4, 01, 06, 10, 11, 13, 14, 17, 18, 21, 22, 24, 25, 27, 28, 30, 31, 32, 38, 39, 40, 42, 44, 45, 46, 48, 56, 57, 59, 65, 67, 70, 73, 77, 80, 83, 86, 87, 90, 92, 94

Egg Move List

Disable, Dizzy Punch, Fake Out, Foul Play, Magic Coat, Nasty Plot, Recover, Skill Swap, Snatch, Trick

Tutor Move List

Ancientpower, Aqua Tail, Astonish, Body Slam, Counter, Defense Curl, Double-Edge, Drain Punch, Dynamicpunch, Fire Punch, Focus Punch, Fury Cutter, Ice Punch, Icy Wind, Iron Tail, Knock Off, Last Resort, Low Kick, Magic Coat, Mega Kick, Mega Punch, Metronome, Mud-Slap, Recycle, Role Play, Rollout, Seismic Toss, Shock Wave, Snore, Stealth Rock, Sucker Punch, Swift, Thief, Thunderpunch, Trick, Water Pulse

517. CASTFORM



Base Stats:	
Hit Points:	7
Attack:	7
Defense:	7
Special Attack:	7
Special Defense:	7
Speed:	7

Basic Information

Type : Normal

Basic Abilities: Last Chance / Forecast / Levitate

High Abilities: Cloud Nine / Drizzle / Drought / Snow Warning

Evolution:

1 - Castform

Size Information

Height : 1' 0" / 0.3m (Small)

Weight : 1.8 lbs. / 0.8kg (1)

Breeding Information

Gender Ratio : 50% M / 50% F

Egg Group : Fairy / Indeterminate

Average Hatch Rate: 13 Days

Diet : Phototroph

Habitat : Forest, Urban

Capability List

Overland 1, Surface 6, Sky 6, Jump 2, Power 1, Intelligence 4, Guster, Weathershape

- Move List
- Level Up Move List
- 1 Tackle - Normal
 - 10 Ember - Fire
 - 10 Powder Snow - Ice
 - 10 Water Gun - Water
 - 20 Headbutt - Normal
 - 30 Hail - Ice
 - 30 Rain Dance - Water
 - 30 Sunny Day - Fire
 - 40 Weather Ball - Normal
 - 50 Blizzard - Ice
 - 50 Fire Blast - Fire
 - 50 Hydro Pump - Water

TM/HM Move List

06, 07, 10, 11, 13, 14, 17, 18, 21, 22, 24, 25, 27, 30, 32, 37, 38, 42, 44, 45, 46, 48, 53, 55, 59, 67, 70, 73, 77, 83, 87, 90

Egg Move List

Amnesia, Clear Smog, Disable, Future Sight, Hex, Lucky Chant, Ominous Wind, Psych Up

Tutor Move List

Avalanche, Body Slam, Defense Curl, Double-Edge, Icy Wind, Last Resort, Ominous Wind, Shock Wave, Snore, Swift, Tailwind, Water Pulse

518. SMEARGLE



Base Stats:	
Hit Points:	6
Attack:	2
Defense:	4
Special Attack:	2
Special Defense:	5
Speed:	8

Basic Information
Type : Normal
Basic Abilities: Last Chance / Own Tempo / Technician
High Abilities: Moody
Evolution:
1 - Smeargle

Size Information
Height : 3' 11" / 1.2m (Medium)
Weight : 127.9 lbs. / 58kg (4)

Breeding Information
Gender Ratio : 50% M / 50% F
Egg Group : Field
Average Hatch Rate: 10 Days

Diet : Omnivore
Habitat : Cave, Forest, Mountain, Urban

Capability List
Overland 6, Surface 6, Jump 3, Power 3, Intelligence 4

Move List	
Level Up Move List	
1	Sketch - Normal
11	Sketch - Normal
21	Sketch - Normal
31	Sketch - Normal
41	Sketch - Normal
51	Sketch - Normal
61	Sketch - Normal
71	Sketch - Normal
81	Sketch - Normal
91	Sketch - Normal

Sketch – Normal
Center – None
Ranged - No Damage
Effect: *1 Target*
Sketch cannot miss. Once Sketch has been used, remove Sketch from the user’s Move list. The last Move that the target used is added to the user’s Move list permanently.

519. KANGASKHAN



Base Stats:	
Hit Points:	11
Attack:	10
Defense:	8
Special Attack:	4
Special Defense:	8
Speed:	9

Basic Information
Type : Normal
Basic Abilities: Last Chance / Early Bird / Scrappy
High Abilities: Inner Focus
Evolution:
1 - Kangaskhan

Size Information
Height : 7' 3" / 2.2m (Medium)
Weight : 176.4 lbs. / 80kg (4)

Breeding Information
Gender Ratio : 0% M / 100% F
Egg Group : Monster
Average Hatch Rate: 10 Days

Diet : Herbivore
Habitat : Grassland, Rainforest

Capability List
Overland 8, Surface 6, Jump 5, Power 4, Intelligence 4

Move List	
Level Up Move List	
1	Comet Punch - Normal
1	Leer - Normal
7	Fake Out - Normal
10	Tail Whip - Normal
13	Bite - Dark
19	Double Hit - Normal
22	Rage - Normal
25	Mega Punch - Normal
31	Chip Away - Normal
34	Dizzy Punch - Normal
37	Crunch - Dark
43	Endure - Normal
46	Outrage - Dragon
49	Sucker Punch - Dark
55	Reversal - Fighting

TM/HM Move List
A1, A3, A4, 05, 06, 07, 10, 11, 13, 14, 15, 17, 18, 20, 21, 22, 24, 25, 26, 27, 28, 30, 31, 32, 37, 38, 39, 40, 42, 44, 45, 46, 48, 52, 56, 59, 65, 67, 68, 78, 80, 83, 87, 90, 94

Egg Move List
Circle Throw, Counter, Crush Claw, Disable, Double-Edge, Endeavor, Focus Energy, Focus Punch, Foresight, Hammer Arm, Safeguard, Stomp, Substitute, Trump Card, Uproar

Tutor Move List
Aqua Tail, Avalanche, Body Slam, Drain Punch, Dynamicpunch, Endeavor, Fire Punch, Fury Cutter, Helping Hand, Ice Punch, Icy Wind, Iron Tail, Knock Off, Low Kick, Mega Kick, Mud-Slap, Outrage, Seismic Toss, Snore, Spite, Thunderpunch, Uproar, Water Pulse

520. ZANGOOSE



Base Stats:	
Hit Points:	7
Attack:	12
Defense:	6
Special Attack:	6
Special Defense:	6
Speed:	9

Basic Information

Type : Normal

Basic Abilities: Last Chance / Immunity / Vital Spirit

High Abilities: Toxic Boost

Evolution:

1 - Zangoose

Size Information

Height : 4' 3" / 1.3m (Medium)

Weight : 88.8 lbs. / 40.3kg (3)

Breeding Information

Gender Ratio : 50% M / 50% F

Egg Group : Field

Average Hatch Rate: 10 Days

Diet : Carnivore

Habitat : Desert, Forest, Mountain

Capability List

Overland 10, Surface 6, Burrow 8, Jump 4, Power 3, Intelligence 4

- Move List
- Level Up Move List
- 1 Leer - Normal
 - 1 Scratch - Normal
 - 5 Quick Attack - Normal
 - 9 Swords Dance - Normal
 - 14 Fury Cutter - Bug
 - 18 Slash - Normal
 - 22 Pursuit - Dark
 - 27 Embargo - Dark
 - 31 Crush Claw - Normal
 - 35 Taunt - Dark
 - 40 Detect - Fighting
 - 44 False Swipe - Normal
 - 48 X-Scissor - Bug
 - 53 Close Combat - Fighting

TM/HM Move List

A4, 01, 05, 06, 10, 11, 12, 13, 14, 17, 18, 21, 22, 24, 25, 27, 28, 30, 31, 32, 38, 39, 40, 42, 44, 45, 46, 48, 52, 54, 56, 59, 63, 65, 66, 67, 75, 80, 83, 84, 87, 90, 94

Egg Move List

Counter, Curse, Final Gambit, Disable, Double Hit, Double Kick, Feint, Flail, Fury Swipes, Iron Tail, Metal Claw, Night Slash, Razor Wind, Roar

Tutor Move List

Body Slam, Defense Curl, Double-Edge, Dynamicpunch, Endeavor, Fire Punch, Focus Punch, Fury Cutter, Giga Drain, Ice Punch, Icy Wind, Knock Off, Last Resort, Low Kick, Mega Kick, Mega Punch, Mud-Slap, Rock Climb, Rollout, Seismic Toss, Shock Wave, Snore, Swift, Thunder Wave, Thunderpunch, Water Pulse



Base Stats:	
Hit Points:	7
Attack:	10
Defense:	6
Special Attack:	10
Special Defense:	6
Speed:	7

Basic Information

Type : Poison

Basic Abilities: Venom / Shed Skin / Intimidate

High Abilities: Infiltrator

Evolution:

1 - Seviper

Size Information

Height : 8' 10" / 2.7m (Large)

Weight : 115.7 lbs. / 52.5kg (4)

Breeding Information

Gender Ratio : 50% M / 50% F

Egg Group : Field / Dragon

Average Hatch Rate: 10 Days

Diet : Carnivore

Habitat : Desert, Forest, Mountain

Capability List

Overland 10, Surface 6, Burrow 8, Jump 4, Power 3, Intelligence 4

- Move List
- Level Up Move List
- 1 Wrap - Normal
 - 7 Lick - Ghost
 - 10 Bite - Dark
 - 16 Poison Tail - Poison
 - 19 Screech - Normal
 - 25 Glare - Normal
 - 28 Crunch - Dark
 - 34 Poison Fang - Poison
 - 37 Swagger - Normal
 - 43 Haze - Ice
 - 46 Night Slash - Dark
 - 52 Poison Jab - Poison
 - 55 Venoshock - Poison
 - 61 Wring Out - Normal
 - 64 Coil - Poison

TM/HM Move List

A4, 06, 09, 10, 11, 12, 17, 18, 21, 26, 27, 28, 32, 34, 36, 42, 44, 45, 46, 48, 66, 67, 78, 82, 84, 87, 90, 94

Egg Move List

Assurance, Body Slam, Final Gambit, Iron Tail, Night Slash, Punishment, Scary Face, Spit Up, Stockpile, Swallow, Switcheroo, Wring Out

Tutor Move List

Aqua Tail, Dark Pulse, Double-Edge, Fury Cutter, Giga Drain, Knock Off, Mud-Slap, Snatch, Snore, Sucker Punch, Swift

522. SHUCKLE



Base Stats:	
Hit Points:	2
Attack:	1
Defense:	23
Special Attack:	1
Special Defense:	23
Speed:	1

Basic Information
Type : Bug / Rock
Basic Abilities: Swarm / Mountain Peak / Sturdy / Gluttony
High Abilities: Contrary
Evolution:
1 - Shuckle

Size Information
Height : 2' 0" / 0.6m (Small)
Weight : 45.2 lbs. / 20.5kg (2)

Breeding Information
Gender Ratio : 50% M / 50% F
Egg Group : Bug
Average Hatch Rate: 10 Days

Diet : Herbivore
Habitat : Cave, Forest, Mountain, Rainforest

Capability List
Overland 3, Jump 1, Power 2, Intelligence 3, Juicer, Sinker

- Move List
- Level Up Move List
- 1 Constrict - Normal
 - 1 Withdraw - Water
 - 1 Bide - Normal
 - 1 Struggle Bug - Bug
 - 7 Encore - Normal
 - 13 Wrap - Normal
 - 19 Safeguard - Normal
 - 25 Rest - Psychic
 - 31 Gastro Acid - Poison
 - 37 Rollout - Rock
 - 43 Power Trick - Psychic
 - 49 Bug Bite - Bug
 - 55 Guard Split - Psychic
 - 55 Power Split - Psychic

- TM/HM Move List
- A4, 06, 09, 10, 11, 17, 20, 21, 26, 27, 28, 32, 34, 36, 37, 39, 42, 44, 45, 48, 69, 70, 71, 74, 76, 78, 80, 87, 90, 94

- Egg Move List
- Acid, Acupressure, Final Gambit, Helping Hand, Knock Off, Mud-Slap, Rock Blast, Sand Tomb, Sweet Scent

- Tutor Move List
- Ancientpower, Body Slam, Bug Bite, Defense Curl, Double-Edge, Earth Power, Gastro Acid, Helping Hand, Mud-Slap, Natural Gift, Rollout, Snore, Stealth Rock, String Shot

523. DURANT



Base Stats:	
Hit Points:	6
Attack:	11
Defense:	11
Special Attack:	5
Special Defense:	5
Speed:	11

Basic Information
Type : Bug / Steel
Basic Abilities: Swarm / Unbreakable / Hustle / Pickup
High Abilities: Truant / Sap Sipper
Evolution:
1 - Durant

Size Information
Height : 1' 0" / 0.3m (Small)
Weight : 72.8 lbs. / 33kg (3)

Breeding Information
Gender Ratio : 50% M / 50% F
Egg Group : Bug
Average Hatch Rate: 10 Days

Diet : Carnivore
Habitat : Cave, Desert, Mountain

Capability List
Overland 8, Burrow 8, Jump 2, Power 5, Intelligence 2, Sinker

- Move List
- Level Up Move List
- 1 Sand-Attack - Ground
 - 1 Vicegrip - Normal
 - 6 Fury Cutter - Bug
 - 11 Bite - Dark
 - 16 Agility - Psychic
 - 21 Metal Claw - Steel
 - 26 Bug Bite - Bug
 - 31 Crunch - Dark
 - 36 Iron Head - Steel
 - 41 Dig - Ground
 - 46 Entrainment - Normal
 - 51 X-Scissor - Bug
 - 56 Iron Defense - Steel
 - 61 Guillotine - Normal
 - 66 Metal Sound - Steel

- TM/HM Move List
- A1, A4, 01, 06, 10, 17, 21, 27, 28, 32, 37, 39, 40, 42, 44, 45, 48, 53, 65, 67, 68, 69, 71, 73, 76, 80, 87, 90, 91, 94

- Egg Move List
- Baton Pass, Endure, Faint Attack, Rock Climb, Screech, Thunder Fang

- Tutor Move List

524. PINSIR



Base Stats:	
Hit Points:	7
Attack:	13
Defense:	10
Special Attack:	6
Special Defense:	7
Speed:	9

Basic Information	
Type :	Bug
Basic Abilities:	Swarm / Hyper Cutter / Mold Breaker
High Abilities:	Moxie
Evolution:	
1 -	Pinsir

Size Information	
Height :	4' 11" / 1.5m (Medium)
Weight :	121.3 lbs. / 55kg (4)

Breeding Information	
Gender Ratio :	50% M / 50% F
Egg Group :	Bug
Average Hatch Rate:	13 Days

Diet :	Herbivore
Habitat :	Forest, Rainforest

Capability List	
Overland	7, Surface 7, Jump 3, Power 5, Intelligence 4

Move List	
Level Up Move List	
1	Focus Energy - Normal
1	Vicegrip - Normal
4	Bind - Normal
8	Seismic Toss - Fighting
13	Harden - Normal
18	Revenge - Fighting
21	Brick Break - Fighting
25	Vital Throw - Fighting
30	X-Scissor - Bug
35	Thrash - Normal
38	Swords Dance - Normal
42	Submission - Fighting
47	Guillotine - Normal
52	Superpower - Fighting

TM/HM Move List	
A1, A4, 06, 08, 10, 11, 15, 17, 18, 21, 26, 27, 28, 31, 32, 39, 42, 44, 45, 46, 48, 52, 54, 56, 68, 71, 75, 76, 78, 80, 87, 90, 94	

Egg Move List	
Bug Bite, Close Combat, Faint Attack, False Swipe, Feint, Flail, Fury Attack, Me First, Quick Attack, Superpower	

Tutor Move List	
Body Slam, Double-Edge, Focus Punch, Fury Cutter, Iron Defense, Knock Off, Snore, Stealth Rock, String Shot, Superpower	

525. HERACROSS



Base Stats:	
Hit Points:	8
Attack:	13
Defense:	8
Special Attack:	4
Special Defense:	10
Speed:	9

Basic Information	
Type :	Bug / Fighting
Basic Abilities:	Swarm / Focus / Guts / Weak Armor
High Abilities:	Moxie
Evolution:	
1 -	Heracross

Size Information	
Height :	4' 11" / 1.5m (Medium)
Weight :	119 lbs. / 54kg (4)

Breeding Information	
Gender Ratio :	50% M / 50% F
Egg Group :	Bug
Average Hatch Rate:	13 Days

Diet :	Herbivore
Habitat :	Forest, Rainforest

Capability List	
Overland	8, Surface 6, Sky 6, Jump 4, Power 5, Intelligence 4

Move List	
Level Up Move List	
1	Horn Attack - Normal
1	Leer - Normal
1	Tackle - Normal
7	Fury Attack - Normal
13	Aerial Ace - Flying
19	Brick Break - Fighting
25	Counter - Fighting
31	Take Down - Normal
37	Close Combat - Fighting
43	Reversal - Fighting
49	Feint - Normal
55	Megahorn - Bug

TM/HM Move List	
A1, A4, 06, 09, 10, 11, 15, 17, 18, 21, 26, 27, 28, 31, 32, 39, 40, 42, 44, 45, 46, 48, 52, 54, 56, 65, 67, 68, 71, 75, 76, 78, 80, 83, 87, 90, 94	

Egg Move List	
Bide, Double-Edge, False Swipe, Flail, Focus Punch, Harden, Megahorn, Pursuit, Revenge, Seismic Toss	

Tutor Move List	
Body Slam, Bug Bite, Bulk Up, Endure, Fury Cutter, Helping Hand, Iron Defense, Knock Off, Low Kick, Night Slash, Seismic Toss, Snore, Vacuum Wave	

526. CARNIVINE



Base Stats:	
Hit Points:	7
Attack:	10
Defense:	7
Special Attack:	9
Special Defense:	7
Speed:	5

Basic Information

Type : Grass

Basic Abilities: Overcharge / Levitate / Chlorophyll

High Abilities: Rough Skin

Evolution:

1 - Carnivine

Size Information

Height : 4' 7" / 1.4m (Medium)

Weight : 59.5 lbs. / 27kg (3)

Breeding Information

Gender Ratio : 50% M / 50% F

Egg Group : Plant

Average Hatch Rate: 13 Days

Diet : Carnivore, Phototroph

Habitat : Marsh, Rainforest

Capability List

Overland 6, Surface 4, Sky 4, Jump 3, Power 2, Intelligence 4, Sprouter

- Move List
- Level Up Move List
- 1 Bind - Normal
 - 1 Growth - Normal
 - 7 Bite - Dark
 - 11 Vine Whip - Grass
 - 17 Sweet Scent - Normal
 - 21 Ingrain - Grass
 - 27 Faint Attack - Dark
 - 31 Leaf Tornado - Grass
 - 37 Spit Up - Normal
 - 37 Stockpile - Normal
 - 37 Swallow - Normal
 - 41 Crunch - Dark
 - 47 Wring Out - Normal
 - 51 Power Whip - Grass

TM/HM Move List

A1, 06, 10, 11, 15, 17, 21, 22, 27, 32, 36, 42, 44, 45, 46, 48, 53, 56, 66, 68, 70, 75, 86, 87, 90

Egg Move List

Giga Drain, Grasswhistle, Leech Seed, Magical Leaf, Rage Powder, Razor Leaf, Slam, Sleep Powder, Stun Spore, Synthesis, Worry Seed

Tutor Move List

Bug Bite, Bullet Seed, Fury Cutter, Gastro Acid, Knock Off, Mud-Slap, Seed Bomb, Snore, Worry Seed

527. MARACTUS



Base Stats:	
Hit Points:	8
Attack:	9
Defense:	7
Special Attack:	11
Special Defense:	8
Speed:	6

Basic Information

Type : Grass

Basic Abilities: Overgrow / Water Absorb / Chlorophyll

High Abilities: Storm Drain

Evolution:

1 - Maractus

Size Information

Height : 3' 3" / 1m (Medium)

Weight : 61.7 lbs. / 28kg (3)

Breeding Information

Gender Ratio : 50% M / 50% F

Egg Group : Plant

Average Hatch Rate: 10 Days

Diet : Phototroph

Habitat : Desert, Mountain

Capability List

Overland 7, Surface 5, Jump 2, Power 2, Intelligence 4, Sprouter

- Move List
- Level Up Move List
- 1 Absorb - Grass
 - 1 Peck - Flying
 - 3 Sweet Scent - Normal
 - 6 Growth - Normal
 - 10 Pin Missile - Bug
 - 13 Mega Drain - Grass
 - 15 Synthesis - Grass
 - 18 Cotton Spore - Grass
 - 22 Needle Arm - Grass
 - 26 Giga Drain - Grass
 - 29 Acupressure - Normal
 - 33 Ingrain - Grass
 - 38 Petal Dance - Grass
 - 42 Sucker Punch - Dark
 - 45 Sunny Day - Fire
 - 50 Solarbeam - Grass
 - 55 Cotton Guard - Grass
 - 57 After You - Normal

TM/HM Move List

06, 10, 11, 17, 20, 21, 22, 27, 32, 40, 42, 44, 45, 48, 53, 84, 86, 87, 90

Egg Move List

Bounce, Bullet Seed, Grasswhistle, Leech Seed, Seed Bomb, Spikes, Wood Hammer, Worry Seed

Tutor Move List

528. TROPIUS



Base Stats:	
Hit Points:	10
Attack:	7
Defense:	8
Special Attack:	7
Special Defense:	9
Speed:	5

Basic Information
Type : Grass / Flying
Basic Abilities: Overgrow / Mach Speed / Chlorophyll / Solar Power
High Abilities: Harvest
Evolution:
1 - Tropius

Size Information
Height : 6' 7" / 2m (Large)
Weight : 220.5 lbs. / 100kg (5)

Breeding Information
Gender Ratio : 50% M / 50% F
Egg Group : Monster / Plant
Average Hatch Rate: 13 Days

Diet : Herbivore, Phototroph
Habitat : Forest, Marsh, Rainforest

Capability List
Overland 6, Surface 2, Sky 10, Jump 5, Power 4, Intelligence 4, Guster

- Move List
- Level Up Move List
- 1 Gust - Flying
 - 1 Leer - Normal
 - 7 Growth - Normal
 - 11 Razor Leaf - Grass
 - 17 Stomp - Normal
 - 21 Sweet Scent - Normal
 - 27 Whirlwind - Normal
 - 31 Magical Leaf - Grass
 - 37 Body Slam - Normal
 - 41 Synthesis - Grass
 - 47 Leaf Tornado - Grass
 - 51 Air Slash - Flying
 - 57 Bestow - Normal
 - 61 Solarbeam - Grass
 - 67 Natural Gift - Normal
 - 71 Leaf Storm - Grass

TM/HM Move List

A1, A2 A4, 05, 06, 10, 11, 15, 17, 20, 21, 22, 26, 27, 32, 40, 42, 44, 45, 48, 53, 68, 70, 75, 78, 86, 87, 90, 94

Egg Move List

Bullet Seed, Curse, Dragon Dance, Headbutt, Leaf Blade, Leaf Storm, Leech Seed, Natural Gift, Nature Power, Razor Wind, Slam, Synthesis

Tutor Move List

Air Cutter, Double-Edge, Fury Cutter, Giga Drain, Mud-Slap, Ominous Wind, Outrage, Roost, Silver Wind, Snore, Steel Wing, Synthesis, Tailwind, Twister, Worry Seed

529. TORKOAL



Base Stats:	
Hit Points:	7
Attack:	9
Defense:	14
Special Attack:	9
Special Defense:	7
Speed:	2

Basic Information
Type : Fire
Basic Abilities: Blaze / White Smoke / Shell Armor
High Abilities: Flash Fire
Evolution:
1 - Torkoal

Size Information
Height : 1' 8" / 0.5m (Small)
Weight : 177.3 lbs. / 80.4kg (4)

Breeding Information
Gender Ratio : 50% M / 50% F
Egg Group : Field
Average Hatch Rate: 10 Days

Diet : Herbivore
Habitat : Cave, Desert, Mountain

Capability List
Overland 3, Jump 2, Power 4, Intelligence 4, Heater, Sinkers

- Move List
- Level Up Move List
- 1 Ember - Fire
 - 4 Smog - Poison
 - 7 Withdraw - Water
 - 12 Curse - Special Case
 - 17 Fire Spin - Fire
 - 20 Smokescreen - Normal
 - 23 Rapid Spin - Normal
 - 28 Flamethrower - Fire
 - 33 Body Slam - Normal
 - 36 Protect - Normal
 - 39 Lava Plume - Fire
 - 44 Iron Defense - Steel
 - 49 Amnesia - Psychic
 - 52 Flail - Normal
 - 55 Heat Wave - Fire
 - 60 Inferno - Fire
 - 65 Shell Smash - Normal

TM/HM Move List

A4, 06, 10, 11, 15, 17, 21, 22, 26, 27, 32, 36, 38, 39, 42, 43, 44, 45, 48, 50, 59, 64, 68, 71, 74, 78, 80, 87, 90, 94

Egg Move List

Clear Smog, Earthquake, Endure, Eruption, Fissure, Flame Burst, Skull Bash, Sleep Talk, Yawn

Tutor Move List

Double-Edge, Earth Power, Heat Wave, Iron Defense, Iron Tail, Mud-Slap, Stealth Rock, Snore

530. HEATMOR



Base Stats:	
Hit Points:	9
Attack:	10
Defense:	7
Special Attack:	11
Special Defense:	7
Speed:	7

Basic Information

Type : Fire

Basic Abilities: Blaze / Gluttony / Flash Fire

High Abilities: White Smoke

Evolution:

1 - Heatmor

Size Information

Height : 4' 8" / 1.4m (Medium)

Weight : 127.9 lbs. / 58kg (4)

Breeding Information

Gender Ratio : 50% M / 50% F

Egg Group : Field

Average Hatch Rate: 10 Days

Diet : Omnivore

Habitat : Cave, Desert, Mountain

Capability List

Overland 8, Burrow 4, Jump 2, Power 3, Intelligence 4, Firestarter, Heater, Egg Warmer, Sinker

- Move List
- Level Up Move List
- 1 Incinerate - Fire
 - 1 Lick - Ghost
 - 6 Odor Sleuth - Normal
 - 11 Bind - Normal
 - 16 Fire Spin - Fire
 - 21 Fury Swipes - Normal
 - 26 Snatch - Dark
 - 31 Flame Burst - Fire
 - 36 Bug Bite - Bug
 - 41 Slash - Normal
 - 46 Amnesia - Psychic
 - 51 Flamethrower - Fire
 - 56 Spit Up - Normal
 - 56 Stockpile - Normal
 - 56 Swallow - Normal
 - 61 Inferno - Fire

TM/HM Move List

A1, 01, 06, 10, 11, 12, 17, 18, 21, 22, 27, 28, 32, 38, 39, 40, 42, 44, 45, 46, 48, 52, 56, 59, 65, 68, 87, 90, 94

Egg Move List

Body Slam, Curse, Faint Attack, Heat Wave, Night Slash, Pursuit, Sleep Talk, Sycker Punch, Tickle, Wrap

Tutor Move List

531. QWILFISH



Base Stats:	
Hit Points:	7
Attack:	10
Defense:	8
Special Attack:	6
Special Defense:	6
Speed:	9

Basic Information

Type : Water / Poison

Basic Abilities: Torrent / Venom / Swift Swim / Poison Point

High Abilities: Intimidate

Evolution:

1 - Qwilfish

Size Information

Height : 1' 8" / 0.5m (Small)

Weight : 8.6 lbs. / 3.9kg (1)

Breeding Information

Gender Ratio : 50% M / 50% F

Egg Group : Water 2

Average Hatch Rate: 10 Days

Diet : Herbivore

Habitat : Ocean

Capability List

Overland 1, Surface 8, Underwater 10, Jump 3, Power 1, Intelligence 3, Gilled

- Move List
- Level Up Move List
- 1 Poison Sting - Poison
 - 1 Tackle - Normal
 - 9 Harden - Normal
 - 9 Minimize - Normal
 - 13 Water Gun - Water
 - 17 Rollout - Rock
 - 21 Toxic Spikes - Poison
 - 25 Spit Up - Normal
 - 25 Stockpile - Normal
 - 29 Revenge - Fighting
 - 33 Brine - Water
 - 37 Pin Missile - Bug
 - 41 Take Down - Normal
 - 45 Aqua Tail - Water
 - 49 Poison Jab - Poison
 - 53 Destiny Bond - Ghost
 - 57 Hydro Pump - Water

TM/HM Move List

A3, A5, A6, 06, 07, 09, 10, 12, 13, 14, 17, 18, 21, 27, 30, 32, 34, 36, 42, 44, 45, 48, 55, 64, 66, 73, 74, 84, 87, 90

Egg Move List

Acid Spray, Aqua Jet, Astonish, Brine, Bubblebeam, Flail, Haze, Poison Jab, Signal Beam, Supersonic, Water Pulse

Tutor Move List

Aqua Tail, Bounce, Counter, Defense Curl, Doube-Edge, Dive, Icy Wind, Mud-Slap, Pain Split, Rollout, Shock Wave, Signal Beam, Snore, Spikes, Swift, Swords Dance

532. BASCULIN



Base Stats:	
Hit Points:	7
Attack:	9
Defense:	7
Special Attack:	8
Special Defense:	6
Speed:	10

Basic Information

Type : Water

Basic Abilities: Torrent / Reckless / Adaptability

High Abilities: Mold Breaker

Evolution:

1 - Basculin

Size Information

Height : 3' 3" / 1m (Medium)

Weight : 39.7 lbs. / 18kg (2)

Breeding Information

Gender Ratio : 50% M / 50% F

Egg Group : Water 2

Average Hatch Rate: 10 Days

Diet : Herbivore

Habitat : Ocean

Capability List

Overland 1, Surface 9, Underwater 9, Jump 4, Power 4, Intelligence 3, Fountain

- Move List
- Level Up Move List
- 1 Tackle - Normal
 - 1 Water Gun - Water
 - 4 Uproar - Normal
 - 7 Headbutt - Normal
 - 10 Bite - Dark
 - 13 Aqua Jet - Water
 - 16 Chip Away - Normal
 - 20 Take Down - Normal
 - 24 Crunch - Dark
 - 28 Aqua Tail - Water
 - 32 Soak - Water
 - 36 Double-Edge - Normal
 - 41 Scary Face - Normal
 - 46 Flail - Normal
 - 51 Final Gambit - Fighting
 - 56 Thrash - Normal

TM/HM Move List

A1, A3, A5, A6, 06, 07, 10, 12, 13, 17, 18, 21, 27, 32, 42, 44, 45, 48, 55, 87, 90

Egg Move List

Agility, Brine, Bubblebeam, Mud Shot, Muddy Water, Rage, Revenge, Swift, Whirlpool

Tutor Move List

533. RELICANTH



Base Stats:	
Hit Points:	10
Attack:	9
Defense:	13
Special Attack:	5
Special Defense:	7
Speed:	6

Basic Information

Type : Water / Rock

Basic Abilities: Torrent / Mountain Peak / Swift Swim / Rock Head

High Abilities: Sturdy

Evolution:

1 - Relicanth

Size Information

Height : 3' 3" / 1m (Medium)

Weight : 51.6 lbs. / 23.4kg (2)

Breeding Information

Gender Ratio : 87.5% M / 12.5% F

Egg Group : Water 1 / Water 2

Average Hatch Rate: 25 Days

Diet : Herbivore

Habitat : Ocean

Capability List

Overland 1, Surface 8, Underwater 8, Jump 1, Power 1, Intelligence 3, Gilled

- Move List
- Level Up Move List
- 1 Harden - Normal
 - 1 Tackle - Normal
 - 8 Water Gun - Water
 - 15 Rock Tomb - Rock
 - 22 Yawn - Normal
 - 29 Take Down - Normal
 - 36 Mud Sport - Ground
 - 43 Ancientpower - Rock
 - 50 Double-Edge - Normal
 - 57 Dive - Water
 - 64 Rest - Psychic
 - 71 Hydro Pump - Water
 - 78 Head Smash - Rock

TM/HM Move List

A3, A5, A6, 04, 06, 07, 10, 13, 14, 15, 17, 18, 20, 21, 26, 27, 32, 37, 39, 42, 44, 45, 48, 55, 68, 69, 71, 77, 78, 80, 87, 90, 94

Egg Move List

Amnesia, Aqua Tail, Brine, Magnitude, Mud Shot, Mud-Slap, Muddy Water, Rock Slide, Skull Bash, Sleep Talk, Snore, Water Sport, Zen Headbutt

Tutor Move List

Ancientpower, Aqua Tail, Body Slam, Bounce, Dive, Earth Power, Icy Wind, Mud-Slap, Snore, Stealth Rock, Water Pulse, Whirlpool

534. CORSOLA



Base Stats:	
Hit Points:	6
Attack:	6
Defense:	9
Special Attack:	7
Special Defense:	9
Speed:	4

Basic Information
Type : Water / Rock
Basic Abilities: Torrent / Mountain Peak / Natural Cure / Hustle
High Abilities: Regenerator
Evolution:
1 - Corsola

Size Information
Height : 2' 0" / 0.6m (Small)
Weight : 11 lbs. / 5kg (1)

Breeding Information
Gender Ratio : 25% M / 75% F
Egg Group : Water 1 / Water 3
Average Hatch Rate: 10 Days

Diet : Phototroph
Habitat : Ocean

Capability List
Overland 4, Surface 8, Underwater 8, Jump 2, Power 1, Intelligence 3, Gilled

- Move List
- Level Up Move List
- 1 Tackle - Normal
 - 4 Harden - Normal
 - 8 Bubble - Water
 - 13 Recover - Normal
 - 16 Refresh - Normal
 - 20 Rock Blast - Rock
 - 25 Bubblebeam - Water
 - 28 Lucky Chant - Normal
 - 32 Ancientpower - Rock
 - 37 Aqua Ring - Water
 - 40 Spike Cannon - Normal
 - 44 Power Gem - Rock
 - 48 Mirror Coat - Psychic
 - 53 Earth Power - Ground

TM/HM Move List
A3, A4, 04, 06, 07, 10, 11, 13, 14, 16, 17, 18, 20, 21, 26, 27, 28, 29, 30, 32, 33, 37, 39, 42, 44, 45, 48, 55, 64, 69, 71, 78, 80, 87, 90, 94

Egg Move List
Amnesia, Aqua Ring, Barrier, Confuse Ray, Curse, Head Smash, Icicle Spear, Ingrain, Mist, Nature Power, Rock Slide, Screech, Water Pulse

Tutor Move List
Ancientpower, Body Slam, Brine, Defense Curl, Double-Edge, Earth Power, Endeavor, Icy Wind, Mud-Slap, Roel Play, Rollout, Snore, Stealth Rock, Sucker Punch

535. LUVDISC



Base Stats:	
Hit Points:	4
Attack:	3
Defense:	6
Special Attack:	4
Special Defense:	7
Speed:	6

Basic Information
Type : Water
Basic Abilities: Torrent / Swift Swim / Water Veil
High Abilities: Hydration
Evolution:
1 - Luvdisc

Size Information
Height : 2' 0" / 0.6m (Small)
Weight : 19.2 lbs. / 8.7kg (1)

Breeding Information
Gender Ratio : 25% M / 75% F
Egg Group : Water 2
Average Hatch Rate: 10 Days

Diet : Herbivore
Habitat : Ocean

Capability List
Overland 1, Surface 8, Underwater 8, Jump 2, Power 1, Intelligence 3, Gilled

- Move List
- Level Up Move List
- 1 Tackle - Normal
 - 4 Charm - Normal
 - 7 Water Gun - Water
 - 9 Agility - Psychic
 - 14 Take Down - Normal
 - 17 Lucky Chant - Normal
 - 22 Water Pulse - Water
 - 27 Attract - Normal
 - 31 Flail - Normal
 - 37 Sweet Kiss - Normal
 - 40 Hydro Pump - Water
 - 46 Aqua Ring - Water
 - 51 Captivate - Normal
 - 51 Safeguard - Normal

TM/HM Move List
A3, A5, A6, 06, 07, 10, 13, 14, 17, 18, 20, 21, 27, 32, 42, 44, 45, 48, 55, 77, 87, 90

Egg Move List
Aqua Jet, Aqua Ring, Brine, Captivate, Heal Pulse, Mud Sport, Splash, Supersonic, Water Sport

Tutor Move List
Bounce, Dive, Double-Edge, Icy Wind, Snore, Swift

536. ALOMOMOLA



Base Stats:	
Hit Points:	17
Attack:	8
Defense:	8
Special Attack:	4
Special Defense:	5
Speed:	7

Basic Information

Type : Water

Basic Abilities: Torrent / Healer / Hydration

High Abilities: Regenerator

Evolution:

1 - Alomomola

Size Information

Height : 3’ 11” / 1.2m (Medium)

Weight : 69.7 lbs. / 31.6kg (3)

Breeding Information

Gender Ratio : 50% M / 50% F

Egg Group : Water 1 / Water 2

Average Hatch Rate: 10 Days

Diet : Herbivore

Habitat : Ocean

Capability List

Overland 1, Surface 8, Underwater 8, Jump 2, Power 3, Intelligence 4, Fountain

- Move List
- Level Up Move List
- 1 Pound - Normal
 - 1 Water Sport - Water
 - 5 Aqua Ring - Water
 - 9 Aqua Jet - Water
 - 13 Doubleslap - Normal
 - 17 Heal Pulse - Psychic
 - 21 Protect - Normal
 - 25 Water Pulse - Water
 - 29 Wake-Up Slap - Fighting
 - 33 Soak - Water
 - 37 Wish - Normal
 - 41 Brine - Water
 - 45 Safeguard - Normal
 - 49 Helping Hand - Normal
 - 53 Wide Guard - Rock
 - 57 Healing Wish - Psychic
 - 61 Hydro Pump - Water

TM/HM Move List

A3, A5, A6, 04, 06, 07, 10, 13, 14, 16, 17, 18, 20, 21, 27, 29, 30, 32, 42, 44, 45, 48, 55, 77, 87, 90

Egg Move List

Endure, Mirror Coat, Mist, Pain Split, Refresh, Tickle

Tutor Move List

537. LAPRAS



Base Stats:	
Hit Points:	13
Attack:	9
Defense:	8
Special Attack:	9
Special Defense:	10
Speed:	6

Basic Information

Type : Water / Ice

Basic Abilities: Torrent / Freezing Point / Water Absorb / Shell Armor

High Abilities: Hydration

Evolution:

1 - Lapras

Size Information

Height : 8’ 2” / 2.5m (Large)

Weight : 485 lbs. / 220kg (6)

Breeding Information

Gender Ratio : 50% M / 50% F

Egg Group : Monster / Water 1

Average Hatch Rate: 25 Days

Diet : Omnivore

Habitat : Arctic, Ocean

Capability List

Overland 4, Surface 12, Underwater 8, Jump 1, Power 6, Intelligence 4, Fountain, Gilled, Icestep

- Move List
- Level Up Move List
- 1 Growl - Normal
 - 1 Sing - Normal
 - 1 Water Gun - Water
 - 4 Mist - Ice
 - 7 Confuse Ray - Ghost
 - 10 Ice Shard - Ice
 - 14 Water Pulse - Water
 - 18 Body Slam - Normal
 - 22 Rain Dance - Water
 - 27 Perish Song - Normal
 - 32 Ice Beam - Ice
 - 37 Brine - Water
 - 43 Safeguard - Normal
 - 49 Hydro Pump - Water
 - 55 Sheer Cold - Ice

TM/HM Move List

A3, A4, A5, A6, 05, 06, 07, 10, 13, 14, 15, 17, 18, 20, 21, 24, 25, 27, 29, 32, 42, 44, 45, 48, 49, 68, 78, 79, 85, 87, 90, 94

Egg Move List

Ancientpower, Avalanche, Curse, Dragon Dance, Dragon Pulse, Fissure, Foresight, Future Sight, Horn Drill, Refresh, Sleep Talk, Substitute, Tickle, Whirlpool

Tutor Move List

Ancientpower, Aqua Tail, Block, Dive, Double-Edge, Heal Bell, Icy Wind, Iron Head, Iron Tail, Outrage, Shock Wave, Signal Beam, Snore, Zen Headbutt

538. DELIBIRD



Base Stats:	
Hit Points:	5
Attack:	6
Defense:	5
Special Attack:	7
Special Defense:	5
Speed:	8

Basic Information

Type : Ice / Flying

Basic Abilities: Freezing Point / Mach Speed / Hustle / Vital Spirit

High Abilities: Insomnia

Evolution:

1 - Delibird

Size Information

Height : 2’ 11” / 0.9m (Medium)

Weight : 35.3 lbs. / 16kg (2)

Breeding Information

Gender Ratio : 50% M / 50% F

Egg Group : Water 1 / Field

Average Hatch Rate: 10 Days

Diet : Herbivore

Habitat : Mountain, Taiga, Tundra

Capability List

Overland 6, Surface 8, Underwater 4, Jump 5, Power 1, Intelligence 4, Chilled, Icestep

Move List

Level Up Move List

1 Present - Normal

TM/HM Move List

A2, 06, 07, 10, 13, 14, 17, 18, 21, 27, 31, 32, 40, 42, 44, 45, 46, 48, 56, 79, 87, 88, 90

Egg Move List

Aurora Beam, Bestow, Fake Out, Future Sight, Ice Ball, Ice Punch, Ice Shard, Icy Wind, Quick Attack, Rapid Spin, Splash

Tutor Move List

Avalanche, Body Slam, Bounce, Counter, Double-Edge, Focus Punch, Gunk Shot, Icy Wind, Mega Kick, Mega Punch, Mud-Slap, Recycle, Seismic Toss, Seed Bomb, Signal Beam, Sky Attack, Snore, Swift, Water Pulse

539. CRYOGONAL



Base Stats:	
Hit Points:	7
Attack:	5
Defense:	3
Special Attack:	10
Special Defense:	14
Speed:	11

Basic Information

Type : Ice

Basic Abilities: Freezing Point / Levitate / Snow Cloak

High Abilities: Snow Warning

Evolution:

1 - Cryogonal

Size Information

Height : 3’ 7” / 1.1m (Medium)

Weight : 326.3 lbs. / 148kg (5)

Breeding Information

Gender Ratio : No Gender

Egg Group : Mineral

Average Hatch Rate: 10 Days

Diet : Terravore

Habitat : Cave, Tundra

Capability List

Overland 1, Surface 3, Sky 7, Jump 1, Power 3, Intelligence 4, Freezer, Chilled, Icestep

Move List

Level Up Move List

1 Bind - Normal

5 Ice Shard - Ice

9 Sharpen - Normal

13 Rapid Spin - Normal

17 Icy Wind - Ice

21 Haze - Ice

21 Mist - Ice

25 Aurora Beam - Ice

29 Acid Armor - Poison

33 Ice Beam - Ice

37 Light Screen - Psychic

37 Reflect - Psychic

41 Slash - Normal

45 Confuse Ray - Ghost

49 Recover - Normal

53 Solarbeam - Grass

57 Night Slash - Dark

61 Sheer Cold - Ice

TM/HM Move List

06, 07, 10, 13, 14, 15, 16, 17, 18, 21, 22, 27, 32, 33, 42, 44, 45, 48, 62, 64, 79, 84, 87, 90, 91

Egg Move List

Tutor Move List

540. PACHIRISU



Base Stats:	
Hit Points:	6
Attack:	5
Defense:	7
Special Attack:	5
Special Defense:	9
Speed:	10

Basic Information

Type : Electric

Basic Abilities: Overcharge / Run Away / Pickup

High Abilities: Volt Absorb

Evolution:

1 - Pachirisu

Size Information

Height : 1' 4" / 0.4m (Small)

Weight : 8.6 lbs. / 3.9kg (1)

Breeding Information

Gender Ratio : 50% M / 50% F

Egg Group : Field / Fairy

Average Hatch Rate: 4 Days

Diet : Herbivore

Habitat : Forest, Urban

Capability List

Overland 6, Surface 4, Jump 3, Power 1, Intelligence 4

- Move List
- Level Up Move List
- 1 Bide - Normal
 - 1 Growl - Normal
 - 5 Quick Attack - Normal
 - 9 Charm - Normal
 - 13 Spark - Electric
 - 17 Endure - Normal
 - 21 Swift - Normal
 - 25 Electro Ball - Electric
 - 29 Sweet Kiss - Normal
 - 33 Thunder Wave - Electric
 - 37 Super Fang - Normal
 - 41 Discharge - Electric
 - 45 Last Resort - Normal
 - 49 Hyper Fang - Normal

TM/HM Move List

A1, 06, 10, 16, 17, 18, 21, 24, 25, 27, 28, 32, 42, 44, 45, 48, 49, 56, 57, 70, 72, 73, 86, 87, 89, 90

Egg Move List

Bestow, Bite, Charge, Covet, Defense Curl, Fake Tears, Flail, Flatter, Follow Me, Iron Tail, Rollout, Tail Whip

Tutor Move List

Gunk Shot, Helping Hand, Last Resort, Magnet Rise, Mud-Slap, Rollout, Seed Bomb, Shock Wave, Snore, Super Fang, Swift, Thunderpunch, Uproar

541. EMOLGA



Base Stats:	
Hit Points:	6
Attack:	8
Defense:	6
Special Attack:	8
Special Defense:	6
Speed:	10

Basic Information

Type : Electric / Flying

Basic Abilities: Overcharge / Mach Speed / Static / Cute Charm

High Abilities: Motor Drive

Evolution:

1 - Emolga

Size Information

Height : 1' 4" / 0.4m (Small)

Weight : 11 lbs. / 5kg (1)

Breeding Information

Gender Ratio : 50% M / 50% F

Egg Group : Field

Average Hatch Rate: 10 Days

Diet : Herbivore

Habitat : Forest, Urban

Capability List

Overland 6, Surface 2, Sky 6, Jump 5, Power 2, Intelligence 4, Zapper

- Move List
- Level Up Move List
- 1 Thundershock - Electric
 - 4 Quick Attack - Normal
 - 7 Tail Whip - Normal
 - 10 Charge - Electric
 - 13 Spark - Electric
 - 16 Pursuit - Dark
 - 19 Double Team - Normal
 - 22 Shock Wave - Electric
 - 26 Electro Ball - Electric
 - 30 Acrobatics - Flying
 - 34 Light Screen - Psychic
 - 38 Encore - Normal
 - 42 Volt Switch - Electric
 - 46 Agility - Psychic
 - 50 Discharge - Electric

TM/HM Move List

A1, 06, 10, 16, 17, 18, 21, 24, 25, 27, 28, 32, 42, 44, 45, 48, 49, 56, 57, 70, 72, 73, 86, 87, 90

Egg Move List

Air Slash, Astonish, Baton Pass, Charm, Covet, Iron Tail, Roost, Shock Wave, Tickle

Tutor Move List

542. STUNFISK



Base Stats:	
Hit Points:	11
Attack:	7
Defense:	8
Special Attack:	8
Special Defense:	10
Speed:	3

Basic Information
Type : Ground / Electric
Basic Abilities: Landslide / Overcharge / Static / Limber
High Abilities: Sand Veil
Evolution:
1 - Stunfisk

Size Information
Height : 2' 4" / 0.7m (Small)
Weight : 24.3 lbs. / 11kg (1)

Breeding Information
Gender Ratio : 50% M / 50% F
Egg Group : Water 1 / Indeterminate
Average Hatch Rate: 10 Days

Diet : Herbivore
Habitat : Freshwater, Marsh

Capability List
Overland 4, Surface 8, Underwater 8, Jump 2, Power 1, Intelligence 2, Zapper

- Move List
- Level Up Move List
- 1 Mud Sport - Ground
 - 1 Mud-Slap - Ground
 - 5 Bide - Normal
 - 9 Thundershock - Electric
 - 13 Mud Shot - Ground
 - 17 Camouflage - Normal
 - 21 Mud Bomb - Ground
 - 25 Discharge - Electric
 - 30 Endure - Normal
 - 35 Bounce - Flying
 - 40 Muddy Water - Water
 - 45 Thunderbolt - Electric
 - 50 Revenge - Fighting
 - 55 Flail - Normal
 - 61 Fissure - Ground

TM/HM Move List

A3, 06, 10, 17, 18, 21, 24, 25, 26, 27, 28, 32, 34, 36, 37, 39, 42, 44, 45, 48, 55, 66, 70, 71, 73, 78, 80, 87, 90

Egg Move List

Astonish, Curse, Earth Power, Pain Split, Shock Wave, Sleep Talk, Spark, Spite, Yawn

Tutor Move List

543. ROTOM Normal Form



Base Stats:	
Hit Points:	5
Attack:	5
Defense:	8
Special Attack:	10
Special Defense:	8
Speed:	9

Basic Information
Type : Electric / Ghost
Basic Abilities: Overcharge / Haunt / Levitate / Pressure
High Abilities: Motor Drive
Evolution:
1 - Rotom

Size Information
Height : 1' 0" / 0.3m (Small)
Weight : 0.7 lbs. / 0.3kg (1)

Breeding Information
Gender Ratio : No Gender
Egg Group : Indeterminate
Average Hatch Rate: 10 Days

Diet : Ergovore
Habitat : Urban

Capability List
Overland 8, Surface 2, Sky 6, Jump 4, Power 1, Intelligence 4, Glow, Invisibility, Phasing, Wired, Zapper

- Move List
- Level Up Move List
- 1 Astonish - Ghost
 - 1 Confuse Ray - Ghost
 - 1 Thunder Wave - Electric
 - 1 Thundershock - Electric
 - 8 Uproar - Normal
 - 15 Double Team - Normal
 - 22 Shock Wave - Electric
 - 29 Ominous Wind - Ghost
 - 36 Substitute - Normal
 - 43 Electro Ball - Electric
 - 50 Hex - Ghost
 - 57 Charge - Electric
 - 64 Discharge - Electric

TM/HM Move List

06, 10, 11, 16, 17, 18, 19, 21, 24, 25, 27, 30, 32, 33, 42, 44, 46, 48, 57, 70, 72, 73, 77, 85, 87, 90

Tutor Move List

Dark Pulse, Mud-Slap, Ominous Wind, Pain Split, Signal Beam, Snatch, Snore, Spite, Sucker Punch, Swift, Trick

543. ROTOM Mechanical Forms



Base Stats:	
Hit Points:	5
Attack:	7
Defense:	11
Special Attack:	11
Special Defense:	11
Speed:	9

Basic Information
Type : Electric / Variable
Basic Abilities: Overcharge / Haunt / Levitate / Pressure
High Abilities: Motor Drive

544. GIRAFARIG



Base Stats:	
Hit Points:	7
Attack:	8
Defense:	7
Special Attack:	9
Special Defense:	7
Speed:	9

Basic Information
Type : Normal / Psychic
Basic Abilities: Last Chance / Mind Mold / Inner Focus / Early Bird
High Abilities: Sap Sipper
Evolution:
1 - Girafarig

Size Information
Height : 4’ 11” / 1.5m (Medium)
Weight : 91.5 lbs. / 41.5kg (3)

Breeding Information
Gender Ratio : 50% M / 50% F
Egg Group : Field
Average Hatch Rate: 10 Days

Diet : Herbivore
Habitat : Grassland, Mountain

Capability List
Overland 8, Surface 6, Jump 4, Power 3, Intelligence 4

- Move List
- Level Up Move List
- 1 Confusion - Psychic
 - 1 Growl - Normal
 - 1 Tackle - Normal
 - 5 Odor Sleuth - Normal
 - 10 Stomp - Normal
 - 14 Agility - Psychic
 - 19 Psybeam - Psychic
 - 23 Baton Pass - Normal
 - 28 Assurance - Dark
 - 32 Double Hit - Normal
 - 37 Psychic - Psychic
 - 41 Zen Headbutt - Psychic
 - 46 Crunch - Dark

TM/HM Move List

A4, 03, 04, 06, 10, 11, 16, 17, 18, 19, 21, 24, 25, 26, 27, 29, 30, 32, 33, 42, 44, 45, 46, 48, 49, 53, 57, 67, 70, 73, 77, 78, 83, 85, 86, 87, 90, 92, 94

Egg Move List

Amnesia, Beat Up, Double Kick, Foresight, Future Sight, Magic Coat, Mean Look, Mirror Coat, Psych Up, Razor Wind, Secret Power, Skill Swap, Take Down, Wish

Tutor Move List

Astonish, Body Slam, Double-Edge, Gravity, Guard Swap, Iron Tail, Mud-Slap, Power Swap, Recycle, Role Play, Shock Wave, Signal Beam, Snore, Sucker Punch, Swift, Trick, Uproar, Zen Headbutt

545. SIGILYPH



Base Stats:	
Hit Points:	7
Attack:	6
Defense:	8
Special Attack:	10
Special Defense:	8
Speed:	10

Basic Information
Type : Psychic / Flying
Basic Abilities: Mind Mold / Mach Speed / Wonder Skin / Magic Guard
High Abilities: Tinted Lens
Evolution:
1 - Sigilyph

Size Information
Height : 4’ 7” / 1.4m (Medium)
Weight : 30.9 lbs. / 14kg (2)

Breeding Information
Gender Ratio : 50% M / 50% F
Egg Group : Flying
Average Hatch Rate: 10 Days

Diet : Herbivore
Habitat : Desert

Capability List
Overland 1, Surface 1, Sky 8, Jump 3, Power 2, Intelligence 6, Telekinetic, Invisibility, Guster

- Move List
- Level Up Move List
- 1 Gust - Flying
 - 1 Miracle Eye - Psychic
 - 4 Hypnosis - Psychic
 - 8 Psywave - Psychic
 - 11 Tailwind - Flying
 - 14 Whirlwind - Normal
 - 18 Psybeam - Psychic
 - 21 Air Cutter - Flying
 - 24 Light Screen - Psychic
 - 28 Reflect - Psychic
 - 31 Synchronoise - Psychic
 - 34 Mirror Move - Flying
 - 38 Gravity - Psychic
 - 41 Air Slash - Flying
 - 44 Psychic - Psychic
 - 48 Cosmic Power - Psychic
 - 51 Sky Attack - Flying

TM/HM Move List

A2, 03, 04, 06, 10, 13, 15, 16, 17, 18, 19, 20, 21, 22, 27, 29, 30, 32, 33, 40, 42, 44, 45, 46, 48, 53, 57, 70, 73, 77, 85, 87, 88, 90, 91, 92

Egg Move List

Ancientpower, Psycho Shift, Roost, Skill Swap, Steel Wing, Stored Power

Tutor Move List

546. MAWILE



Base Stats:	
Hit Points:	5
Attack:	9
Defense:	9
Special Attack:	6
Special Defense:	6
Speed:	5

Basic Information

Type : Steel

Basic Abilities: Unbreakable / Intimidate / Hyper Cutter

High Abilities: Sheer Force

Evolution:

1 - Mawile

Size Information

Height : 2’ 0” / 0.6m (Small)

Weight : 25.4 lbs. / 11.5kg (2)

Breeding Information

Gender Ratio : 50% M / 50% F

Egg Group : Field / Fairy

Average Hatch Rate: 10 Days

Diet : Carnivore

Habitat : Cave, Forest, Mountain

Capability List

Overland 6, Surface 4, Jump 3, Power 1, Intelligence 4

- Move List
- Level Up Move List
- 1 Astonish - Ghost
 - 6 Fake Tears - Dark
 - 11 Bite - Dark
 - 16 Sweet Scent - Normal
 - 21 Vicegrip - Normal
 - 26 Faint Attack - Dark
 - 31 Baton Pass - Normal
 - 36 Crunch - Dark
 - 41 Iron Defense - Steel
 - 46 Sucker Punch - Dark
 - 51 Spit Up - Normal
 - 51 Stockpile - Normal
 - 51 Swallow - Normal
 - 56 Iron Head - Steel

TM/HM Move List

A4, 06, 10, 11, 12, 13, 15, 17, 18, 21, 22, 27, 30, 31, 32, 35, 36, 37, 38, 39, 41, 42, 44, 45, 48, 52, 54, 56, 57, 59, 63, 66, 68, 71, 75, 77, 80, 86, 87, 90, 91, 94

Egg Move List

Ancientpower, Captivate, False Swipe, Fire Fang, Guard Swap, Ice Fang, Metal Burst, Poison Fang, Psych Up, Punishment, Slam, Sucker Punch, Swords Dance, Thunder Fang, Tickle

Tutor Move List

Ancientpower, Body Slam, Counter, Dark Pulse, Double-Edge, Dynamicpunch, Focus Punch, Ice Punch, Icy Wind, Iron Defense, Iron Head, Knock Off, Magnet Rise, Mega Kick, Mega Punch, Mud-Slap, Pain Split, Seismic Toss, Snore, Sucker Punch, Super Fang, Thunderpunch

547. SKARMORY



Base Stats:	
Hit Points:	7
Attack:	8
Defense:	14
Special Attack:	4
Special Defense:	7
Speed:	7

Basic Information

Type : Steel / Flying

Basic Abilities: Unbreakable / Mach Speed / Sturdy / Keen Eye

High Abilities: Weak Armor

Evolution:

1 - Skarmory

Size Information

Height : 5’ 7” / 1.7m (Large)

Weight : 111.3 lbs. / 50.5kg (4)

Breeding Information

Gender Ratio : 50% M / 50% F

Egg Group : Flying

Average Hatch Rate: 13 Days

Diet : Carnivore

Habitat : Mountain

Capability List

Overland 4, Sky 14, Jump 3, Power 4, Intel-
ligence 4, Sinker

- Move List
- Level Up Move List
- 1 Leer - Normal
 - 1 Peck - Flying
 - 6 Sand-Attack - Ground
 - 9 Swift - Normal
 - 12 Agility - Psychic
 - 17 Fury Attack - Normal
 - 20 Feint - Normal
 - 23 Air Cutter - Flying
 - 28 Spikes - Ground
 - 31 Metal Sound - Steel
 - 34 Steel Wing - Steel
 - 39 Autotomize - Steel
 - 42 Air Slash - Flying
 - 45 Slash - Normal
 - 50 Night Slash - Dark

TM/HM Move List

A1, A2, 05, 06, 10, 11, 12, 17, 21, 27, 32, 37, 39, 40, 41, 42, 44, 45, 46, 48, 58, 66, 70, 75, 80, 87, 88, 90, 91, 94

Egg Move List

Assurance, Brave Bird, Curse, Drill Peck, Endure, Guard Swap, Pursuit, Sky Attack, Stealth Rock, Whirlwind

Tutor Move List

Air Cutter, Counter, Dark Pulse, Defog, Double-Edge, Fury Cutter, Iron Defense, Mud-Slap, Ominous Wind, Roost, Sky Attack, Snore, Swift, Tailwind, Twister

548. ABSOL



Base Stats:	
Hit Points:	7
Attack:	13
Defense:	6
Special Attack:	8
Special Defense:	6
Speed:	8

Basic Information

Type : Dark

Basic Abilities: Dark Art / Pressure / Super Luck

High Abilities: Justified

Evolution:

1 - Absol

Size Information

Height : 3’ 11” / 1.2m (Medium)

Weight : 103.6 lbs. / 47kg (3)

Breeding Information

Gender Ratio : 50% M / 50% F

Egg Group : Field

Average Hatch Rate: 13 Days

Diet : Omnivore

Habitat : Forest, Grassland, Mountain

Capability List

Overland 8, Surface 6, Jump 4, Power 3, Intelligence 4, Aura, Stealth, Tracker

- Move List
- Level Up Move List
- 1 Scratch - Normal
 - 1 Feint - Normal
 - 4 Leer - Normal
 - 9 Taunt - Dark
 - 12 Quick Attack - Normal
 - 17 Razor Wind - Normal
 - 20 Pursuit - Dark
 - 25 Swords Dance - Normal
 - 28 Bite - Dark
 - 33 Double Team - Normal
 - 36 Slash - Normal
 - 41 Future Sight - Psychic
 - 44 Sucker Punch - Dark
 - 49 Detect - Fighting
 - 52 Night Slash - Dark
 - 57 Me First - Normal
 - 60 Psycho Cut - Psychic
 - 65 Perish Song - Normal

TM/HM Move List

A1, A4, 01, 04, 06, 07, 10, 11, 12, 13, 14, 15, 17, 18, 21, 24, 25, 27, 30, 32, 37, 38, 39, 40, 41, 42, 44, 45, 46, 48, 49, 54, 57, 59, 65, 66, 67, 68, 70, 71, 73, 75, 77, 80, 85, 87, 90, 94, 95

Egg Move List

Assurance, Baton Pass, Curse, Double-Edge, Faint Attack, Hex, Magic Coat, Me First, Mean Look, Megahorn, Punishment, Substitute, Sucker Punch, Zen Headbutt

Tutor Move List

Body Slam, Bounce, Counter, Dark Pulse, Fury Cutter, Icy Wind, Iron Tail, Knock Off, Magic Coat, Mud-Slap, Role Play, Shock Wave, Snatch, Snore, Spite, Sucker Punch, Superpower, Swift, Water Pulse, Zen Headbutt

549. SABLEYE



Base Stats:	
Hit Points:	5
Attack:	8
Defense:	8
Special Attack:	7
Special Defense:	7
Speed:	5

Basic Information

Type : Dark / Ghost

Basic Abilities: Dark Art / Haunt / Keen Eye / Stall

High Abilities: Prankster

Evolution:

1 - Sableye

Size Information

Height : 1’ 8” / 0.5m (Small)

Weight : 24.3 lbs. / 11kg (1)

Breeding Information

Gender Ratio : 50% M / 50% F

Egg Group : Humanshape

Average Hatch Rate: 13 Days

Diet : Terravore

Habitat : Cave, Mountain

Capability List

Overland 6, Surface 4, Jump 4, Power 1, Intelligence 4, Amorphous, Invisibility, Stealth

- Move List
- Level Up Move List
- 1 Leer - Normal
 - 1 Scratch - Normal
 - 4 Foresight - Normal
 - 8 Night Shade - Ghost
 - 11 Astonish - Ghost
 - 15 Fury Swipes - Normal
 - 18 Fake Out - Normal
 - 22 Detect - Fighting
 - 25 Shadow Sneak - Ghost
 - 29 Knock Off - Dark
 - 32 Faint Attack - Dark
 - 36 Punishment - Dark
 - 39 Shadow Claw - Ghost
 - 43 Power Gem - Rock
 - 46 Confuse Ray - Ghost
 - 50 Foul Play - Dark
 - 53 Zen Headbutt - Psychic
 - 57 Shadow Ball - Ghost
 - 60 Mean Look - Normal

TM/HM Move List

A1, 01, 04, 06, 10, 11, 12, 17, 18, 19, 21, 27, 28, 29, 30, 31, 32, 39, 40, 41, 42, 44, 45, 46, 47, 48, 56, 59, 63, 65, 66, 67, 70, 77, 84, 85, 87, 90, 94, 95

Egg Move List

Captivate, Feint, Flatter, Mean Look, Metal Burst, Moonlight, Nasty Plot, Psych Up, Recover, Sucker Punch, Trick

Tutor Move List

Body Slam, Counter, Dark Pusle, Double-Edge, Dynamicpunch, Fire Punch, Focus Punch, Fury Cutter, Gravity, Ice Punch, Icy Wind, Knock Off, Low Kick, Mega Kick, Mega Punch, Metronome, Mud-Slap, Ominous Wind, Pain Split, Role Play, Seismic Toss, Shock Wave, Signal Beam, Snatch, Snore, Spite, Sucker Punch, Thunderpunch, Trick, Water Pulse, Zen Headbutt

550. SPIRITOMB



Base Stats:	
Hit Points:	5
Attack:	9
Defense:	11
Special Attack:	9
Special Defense:	11
Speed:	4

Basic Information
Type : Ghost / Dark
Basic Abilities: Haunt / Dark Art / Pressure / White Smoke
High Abilities: Infiltrator
Evolution:
1 - Spiritomb

Size Information
Height : 3' 3" / 1m (Medium)
Weight : 238.1 lbs. / 108kg (5)

Breeding Information
Gender Ratio : 50% M / 50% F
Egg Group : Indeterminate
Average Hatch Rate: 16 Days

Diet : Nullivore
Habitat : Cave, Forest, Urban

Capability List
Overland 5, Sky 5, Jump 2, Power 1, Intelligence 5, Aura, Invisibility, Phasing, Sinker

- Move List
- Level Up Move List
- 1 Confuse Ray - Ghost
 - 1 Curse - Special Case
 - 1 Pursuit - Dark
 - 1 Shadow Sneak - Ghost
 - 7 Faint Attack - Dark
 - 13 Hypnosis - Psychic
 - 19 Dream Eater - Psychic
 - 25 Ominous Wind - Ghost
 - 31 Sucker Punch - Dark
 - 37 Nasty Plot - Dark
 - 43 Memento - Dark
 - 49 Dark Pulse - Dark

TM/HM Move List

04, 06, 10, 11, 12, 15, 17, 18, 19, 21, 27, 29, 30, 32, 39, 41, 42, 44, 45, 46, 48, 60, 63, 67, 68, 70, 77, 85, 87, 90, 95

Egg Move List

Captivate, Destiny Bond, Grudge, Imprison, Nightmare, Pain Split, Shadow Sneak, Smokescreen

Tutor Move List

Icy Wind, Ominous Wind, Pain Split, Shock Wave, Silver Wind, Snatch, Snore, Spite, Sucker Punch, Trick, Uproar, Water Pulse

551. DRUDDIGON



Base Stats:	
Hit Points:	8
Attack:	12
Defense:	9
Special Attack:	6
Special Defense:	9
Speed:	5

Basic Information
Type : Dragon
Basic Abilities: Pure Blooded / Rough Skin / Sheer Force
High Abilities: Mold Breaker
Evolution:
1 - Druddigon

Size Information
Height : 5' 3" / 1.6m (Large)
Weight : 306.4 lbs. / 139kg (5)

Breeding Information
Gender Ratio : 50% M / 50% F
Egg Group : Dragon / Monster
Average Hatch Rate: 10 Days

Diet : Carnivore, Terravore
Habitat : Cave

Capability List
Overland 6, Surface 4, Sky 8, Jump 3, Power 5, Intelligence 4

- Move List
- Level Up Move List
- 1 Leer - Normal
 - 1 Scratch - Normal
 - 5 Hone Claws - Dark
 - 9 Bite - Dark
 - 13 Scary Face - Normal
 - 18 Dragon Rage - Dragon
 - 21 Slash - Normal
 - 25 Crunch - Dark
 - 27 Dragon Claw - Dragon
 - 31 Chip Away - Normal
 - 35 Revenge - Fighting
 - 40 Night Slash - Dark
 - 45 Dragon Tail - Dragon
 - 49 Rock Climb - Normal
 - 55 Superpower - Fighting
 - 62 Outrage - Dragon

TM/HM Move List

A1, A3, A4, 01, 02, 05, 06, 10, 11, 12, 15, 17, 18, 21, 26, 27, 28, 32, 36, 39, 40, 41, 42, 44, 45, 48, 52, 56, 57, 59, 65, 66, 67, 68, 78, 80, 82, 87, 90, 91, 94, 95

Egg Move List

Crush Claw, Faint Attack, Fire Fang, Glare, Iron Tail, Metal Claw, Poison Tail, Pursuit, Snatch, Sucker Punch, Thunder Fang

Tutor Move List

Draco Meteor

552. PLUSLE

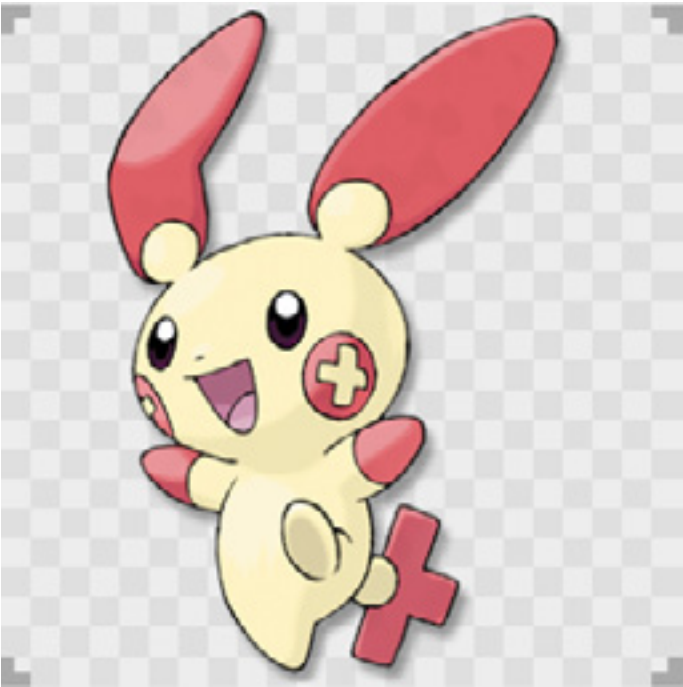

Base Stats:

Hit Points: 6
Attack: 5
Defense: 4
Special Attack: 9
Special Defense: 8
Speed: 10

Basic Information

Type : Electric

Basic Abilities: Overcharge / Plus / Static

High Abilities: Cute Charm

Evolution:

1 - Plusle

Size Information

Height : 1' 4" / 0.4m (Small)

Weight : 9.3 lbs. / 4.2kg (1)

Breeding Information

Gender Ratio : 50% M / 50% F

Egg Group : Fairy

Average Hatch Rate: 10 Days

Diet : Herbivore

Habitat : Forest, Grassland, Urban

Capability List

Overland 6, Surface 4, Jump 2, Power 1, Intelligence 4, Zapper

Move List

Level Up Move List

1 Growl - Normal

3 Thunder Wave - Electric

7 Quick Attack - Normal

10 Helping Hand - Normal

15 Spark - Electric

17 Encore - Normal

21 Fake Tears - Dark

24 Copycat - Normal

29 Electro Ball - Electric

31 Swift - Normal

35 Fake Tears - Dark

38 Charge - Electric

42 Thunder - Electric

44 Baton Pass - Normal

48 Agility - Psychic

51 Last Resort - Normal

56 Nasty Plot - Dark

63 Entrainment - Normal

TM/HM Move List

06, 10, 16, 17, 18, 21, 24, 25, 27, 32, 42, 44, 45, 48, 49, 56, 57, 70, 72, 73, 86, 87, 90, 93

Egg Move List

Discharge, Lucky Chant, Sing, Substitute, Sweet Kiss, Wish

Tutor Move List

Body Slam, Counter, Defense Curl, Double-Edge, Dynamicpunch, Helping Hand, Iron Tial, Last Resort, Magnet Rise, Mega Kick, Mega Punch, Metronome, Mud-Slap, Rollout, Seismic Toss, Shock Wave, Signal Beam, Snore, Swift, Thunderpunch, Uproar

553. MINUN



Base Stats:

Hit Points: 6
Attack: 4
Defense: 5
Special Attack: 8
Special Defense: 9
Speed: 10

Basic Information

Type : Electric

Basic Abilities: Overcharge / Minus / Static

High Abilities: Cute Charm

Evolution:

1 - Minun

Size Information

Height : 1' 4" / 0.4m (Small)

Weight : 9.3 lbs. / 4.2kg (1)

Breeding Information

Gender Ratio : 50% M / 50% F

Egg Group : Fairy

Average Hatch Rate: 10 Days

Diet : Herbivore

Habitat : Forest, Grassland, Urban

Capability List

Overland 6, Surface 4, Jump 2, Power 1, Intelligence 4, Zapper

Move List

Level Up Move List

1 Growl - Normal

3 Thunder Wave - Electric

7 Quick Attack - Normal

10 Helping Hand - Normal

15 Spark - Electric

17 Encore - Normal

21 Fake Tears - Dark

24 Copycat - Normal

29 Electro Ball - Electric

31 Swift - Normal

35 Fake Tears - Dark

38 Charge - Electric

42 Thunder - Electric

44 Baton Pass - Normal

48 Agility - Psychic

51 Last Resort - Normal

56 Nasty Plot - Dark

63 Entrainment - Normal

TM/HM Move List

06, 10, 16, 17, 18, 21, 24, 25, 27, 32, 42, 44, 45, 48, 49, 56, 57, 70, 72, 73, 86, 87, 90, 93

Egg Move List

Discharge, Lucky Chant, Sing, Substitute, Sweet Kiss, Wish

Tutor Move List

Body Slam, Counter, Defense Curl, Double-Edge, Dynamicpunch, Helping Hand, Iron Tial, Last Resort, Magnet Rise, Mega Kick, Mega Punch, Metronome, Mud-Slap, Rollout, Seismic Toss, Shock Wave, Signal Beam, Snore, Swift, Thunderpunch, Uproar

554. VOLBEAT



Base Stats:	
Hit Points:	7
Attack:	7
Defense:	6
Special Attack:	5
Special Defense:	8
Speed:	9

Basic Information	
Type :	Bug
Basic Abilities:	Swarm / Illuminate / Oblivious
High Abilities:	Prankster
Evolution:	
1 -	Volbeat

Size Information	
Height :	2' 4" / 0.7m (Small)
Weight :	39 lbs. / 17.7kg (2)

Breeding Information	
Gender Ratio :	100% M / 0% F
Egg Group :	Bug / Humanshape
Average Hatch Rate:	7 Days

Diet :	Herbivore
Habitat :	Forest, Grassland, Rainforest

Capability List	
Overland 6, Sky 6, Jump 3, Power 1, Intelligence 4, Glow, Sinker	

Move List	
Level Up Move List	
1	Flash - Normal
1	Tackle - Normal
5	Double Team - Normal
9	Confuse Ray - Ghost
13	Moonlight - Normal
17	Quick Attack - Normal
21	Tail Glow - Bug
25	Signal Beam - Bug
29	Protect - Normal
33	Helping Hand - Normal
37	Zen Headbutt - Psychic
41	Bug Buzz - Bug
45	Double-Edge - Normal

TM/HM Move List	
06, 10, 11, 16, 17, 18, 21, 22, 24, 25, 27, 30, 31, 32, 40, 42, 44, 45, 46, 48, 56, 57, 62, 70, 73, 76, 77, 87, 90	

Egg Move List	
Baton Pass, Bug Buzz, Dizzy Punch, Encore, Seismic Toss, Silver Wind, Trick	

Tutor Move List	
Air Cutter, Body Slam, Bug Bite, Counter, Dynamicpunch, Focus Punch, Giga Drain, Helping Hand, Ice Punch, Mega Kick, Mega Punch, Metronome, Mud-Slap, Ominous Wind, Roost, Seismic Toss, Shock Wave, Signal Beam, Snore, String Shot, Swift, Tailwind, Thunderpunch, Water Pulse, Zen Headbutt	



Base Stats:	
Hit Points:	7
Attack:	5
Defense:	6
Special Attack:	7
Special Defense:	8
Speed:	9

Basic Information	
Type :	Bug
Basic Abilities:	Swarm / Tinted Lens / Oblivious
High Abilities:	Prankster
Evolution:	
1 -	Illumise

Size Information	
Height :	2' 0" / 0.6m (Small)
Weight :	39 lbs. / 17.7kg (2)

Breeding Information	
Gender Ratio :	0% M / 100% F
Egg Group :	Bug / Humanshape
Average Hatch Rate:	7 Days

Diet :	Herbivore
Habitat :	Forest, Grassland, Rainforest

Capability List	
Overland 6, Sky 6, Jump 3, Power 1, Intelligence 4, Glow, Sinker	

Move List	
Level Up Move List	
1	Tackle - Normal
5	Sweet Scent - Normal
9	Charm - Normal
13	Moonlight - Normal
17	Quick Attack - Normal
21	Wish - Normal
25	Encore - Normal
29	Flatter - Dark
33	Helping Hand - Normal
37	Zen Headbutt - Psychic
41	Bug Buzz - Bug
45	Covet - Normal

TM/HM Move List	
06, 10, 11, 16, 17, 18, 21, 22, 24, 25, 27, 30, 31, 32, 40, 42, 44, 45, 46, 48, 56, 57, 62, 70, 73, 76, 77, 87, 90	

Egg Move List	
Baton Pass, Bug Buzz, Captivate, Confuse Ray, Encore, Fake Tears, Silver Wind, Trick	

Tutor Move List	
Air Cutter, Body Slam, Bug Bite, Counter, Dynamicpunch, Focus Punch, Giga Drain, Helping Hand, Ice Punch, Mega Kick, Mega Punch, Metronome, Mud-Slap, Ominous Wind, Roost, Seismic Toss, Shock Wave, Signal Beam, Snore, String Shot, Swift, Tailwind, Thunderpunch, Water Pulse, Zen Headbutt	

556. LUNATONE



Base Stats:	
Hit Points:	7
Attack:	6
Defense:	8
Special Attack:	7
Special Defense:	9
Speed:	9

Basic Information
Type : Rock / Psychic
Basic Abilities: Mountain Peak / Mind Mold / Levitate / Solid Rock
High Abilities: Magic Guard
Evolution:
1 - Lunatone

Size Information
Height : 3' 3" / 1m (Medium)
Weight : 370.4 lbs. / 168kg (5)

Breeding Information
Gender Ratio : No Gender
Egg Group : Mineral
Average Hatch Rate: 13 Days

Diet : Phototroph
Habitat : Cave, Mountain

Capability List
Overland 1, Sky 8, Jump 1, Power 3, Intelligence 4, Sinker, Telekinetic

- Move List
- Level Up Move List
- 1 Confusion - Psychic
 - 1 Harden - Normal
 - 1 Tackle - Normal
 - 9 Rock Throw - Rock
 - 12 Hypnosis - Psychic
 - 20 Rock Polish - Rock
 - 23 Psywave - Psychic
 - 31 Embargo - Dark
 - 34 Cosmic Power - Psychic
 - 42 Heal Block - Psychic
 - 45 Psychic - Psychic
 - 53 Future Sight - Psychic
 - 56 Explosion - Normal
 - 64 Magic Room - Psychic

TM/HM Move List

03, 04, 06, 10, 13, 14, 15, 16, 17, 18, 19, 20, 21, 26, 27, 29, 30, 32, 33, 37, 39, 42, 44, 48, 57, 62, 63, 64, 68, 69, 70, 71, 74, 77, 78, 80, 85, 86, 87, 90, 92

Tutor Move List

Ancientpower, Body Slam, Defense Curl, Double-Edge, Earth Power, Gravity, Helping Hand, Iron Defense, Iron Head, Pain Split, Recycle, Role Play, Rollout, Seismic Toss, Signal Beam, Skill Swap, Snore, Stealth Rock, Swift, Zen Headbutt

557. SOLROCK

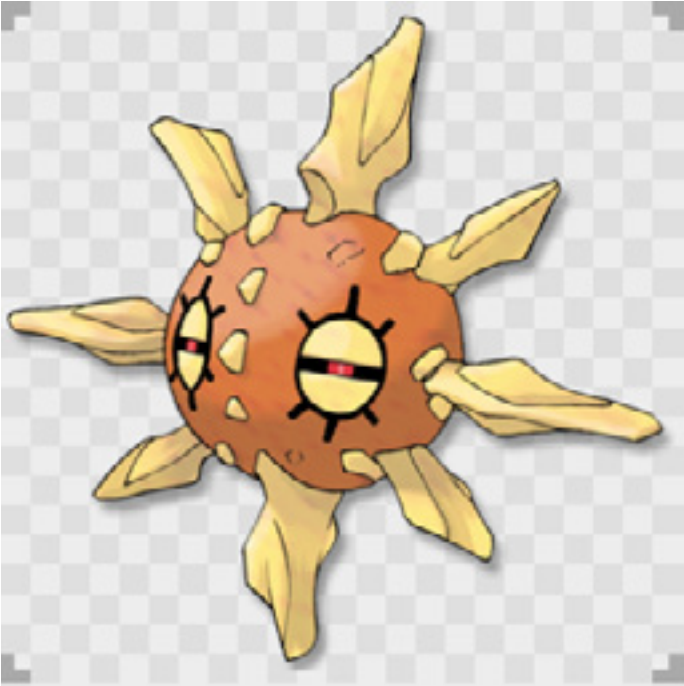

Base Stats:	
Hit Points:	7
Attack:	10
Defense:	9
Special Attack:	6
Special Defense:	7
Speed:	7

Basic Information
Type : Rock / Psychic
Basic Abilities: Mountain Peak / Mind Mold / Levitate / Solid Rock
High Abilities: Magic Guard
Evolution:
1 - Solrock

Size Information
Height : 3' 11" / 1.2m (Medium)
Weight : 339.5 lbs. / 154kg (5)

Breeding Information
Gender Ratio : No Gender
Egg Group : Mineral
Average Hatch Rate: 13 Days

Diet : Phototroph
Habitat : Cave, Mountain

Capability List
Overland 1, Sky 8, Jump 1, Power 3, Intelligence 4, Sinker, Telekinetic

- Move List
- Level Up Move List
- 1 Confusion - Psychic
 - 1 Harden - Normal
 - 1 Tackle - Normal
 - 9 Rock Throw - Rock
 - 12 Fire Spin - Fire
 - 20 Rock Polish - Rock
 - 23 Psywave - Psychic
 - 31 Embargo - Dark
 - 34 Cosmic Power - Psychic
 - 42 Heal Block - Psychic
 - 45 Rock Slide - Rock
 - 53 Solarbeam - Grass
 - 56 Explosion - Normal
 - 64 Wonder Room - Psychic

TM/HM Move List

03, 04, 06, 10, 11, 15, 16, 17, 19, 20, 21, 22, 26, 27, 29, 30, 32, 33, 37, 38, 39, 42, 44, 48, 50, 57, 59, 62, 63, 64, 68, 69, 70, 71, 74, 77, 78, 80, 85, 86, 87, 90, 92

Tutor Move List

Ancientpower, Body Slam, Defense Curl, Double-Edge, Earth Power, Gravity, Helping Hand, Iron Defense, Iron Head, Pain Split, Recycle, Role Play, Rollout, Seismic Toss, Signal Beam, Skill Swap, Snore, Stealth Rock, Swift, Zen Headbutt

558. THROH



Base Stats:	
Hit Points:	12
Attack:	10
Defense:	9
Special Attack:	3
Special Defense:	9
Speed:	5

Basic Information
Type : Fighting
Basic Abilities: Focus / Guts / Inner Focus
High Abilities: Mold Breaker
Evolution:
1 - Throh

Size Information
Height : 4' 3" / 1.3m (Medium)
Weight : 122.4 lbs. / 55.5kg (4)

Breeding Information
Gender Ratio : 100% M / 0% F
Egg Group : Humanshape
Average Hatch Rate: 10 Days

Diet : Omnivore
Habitat : Cave, Mountain, Urban

Capability List
Overland 8, Surface 6, Jump 4, Power 5,
Intelligence 4

- Move List
- Level Up Move List
- 1 Bind - Normal
 - 1 Leer - Normal
 - 5 Bide - Normal
 - 9 Focus Energy - Normal
 - 13 Seismic Toss - Fighting
 - 17 Vital Throw - Fighting
 - 21 Revenge - Fighting
 - 25 Storm Throw - Fighting
 - 29 Body Slam - Normal
 - 33 Bulk Up - Fighting
 - 37 Circle Throw - Fighting
 - 41 Endure - Normal
 - 45 Wide Guard - Rock
 - 49 Superpower - Fighting
 - 53 Reversal - Fighting

TM/HM Move List

A4, 06, 08, 10, 11, 12, 17, 18, 21, 26, 27, 28,
31, 32, 39, 42, 44, 45, 47, 48, 52, 56, 66, 67, 68, 71, 78,
80, 83, 84, 86, 87, 90, 94

Egg Move List

Tutor Move List

559. SAWK



Base Stats:	
Hit Points:	8
Attack:	13
Defense:	8
Special Attack:	3
Special Defense:	8
Speed:	9

Basic Information
Type : Fighting
Basic Abilities: Focus / Sturdy / Inner Focus
High Abilities: Mold Breaker
Evolution:
1 - Sawk

Size Information
Height : 4' 7" / 1.4m (Medium)
Weight : 112.4 lbs. / 51kg (4)

Breeding Information
Gender Ratio : 100% M / 0% F
Egg Group : Humanshape
Average Hatch Rate: 10 Days

Diet : Omnivore
Habitat : Cave, Mountain, Urban

Capability List
Overland 8, Surface 6, Jump 4, Power 5,
Intelligence 4

- Move List
- Level Up Move List
- 1 Leer - Normal
 - 1 Rock Smash - Fighting
 - 5 Bide - Normal
 - 9 Focus Energy - Normal
 - 13 Double Kick - Fighting
 - 17 Low Sweep - Fighting
 - 21 Counter - Fighting
 - 25 Karate Chop - Fighting
 - 29 Brick Break - Fighting
 - 33 Bulk Up - Fighting
 - 37 Retaliate - Normal
 - 41 Endure - Normal
 - 45 Quick Guard - Fighting
 - 49 Close Combat - Fighting
 - 53 Reversal - Fighting

TM/HM Move List

A4, 06, 08, 10, 11, 12, 17, 18, 21, 26, 27, 28,
31, 32, 39, 42, 44, 45, 47, 48, 52, 56, 66, 67, 68, 71, 78,
80, 83, 84, 86, 87, 90, 94

Egg Move List

Tutor Move List

560. DITTO



Base Stats:	
Hit Points:	5
Attack:	5
Defense:	5
Special Attack:	5
Special Defense:	5
Speed:	5

Basic Information
Type : Normal
Basic Abilities: Last Chance / Limber / Sturdy
High Abilities: Imposter
Evolution:
1 - Ditto

Size Information
Height : 1’ 0” / 0.3m (Small)
Weight : 8.8 lbs. / 4kg (1)

Breeding Information
Gender Ratio : No Gender
Egg Group : Ditto
Average Hatch Rate: 10 Days

Diet : Herbivore, Diet can change with its form
Habitat : Forest, Grassland, Urban

Capability List
Overland 6, Surface 6, Jump 1, Power 1, Intelligence 4, Amorphous

Move List
Level Up Move List
1 Transform - Normal

Transform – Normal
Battle – None
Ranged - No Damage
Effect: *No Target*
The user assumes the form of any pokemon it sees and learns all of that specific pokemon’s Moves, gains its ability, copies its weight and height and knows everything the pokemon knows for the encounter, or until the user chooses to revert to its original form, or the user uses Transform to change into something else. The user’s Stats do not change.

561. UNOWN



Base Stats:	
Hit Points:	5
Attack:	7
Defense:	5
Special Attack:	7
Special Defense:	5
Speed:	5

Basic Information
Type : Psychic
Basic Abilities: Mind Mold / Levitate / Forewarn
High Abilities: Gather
Evolution:
1 - Unown

Size Information
Height : 1’ 8” / 0.5m (Small)
Weight : 11 lbs. / 5kg (1)

Breeding Information
Gender Ratio : No Gender
Egg Group : Indeterminate
Average Hatch Rate: 25 Days

Diet : Nullivore
Habitat : Cave, Urban

Capability List
Surface 1, Sky 6, Power 1, Intelligence 5, Dream Smoke, Invisibility, Telekinetic

Move List
Level Up Move List
1 Hidden Power - Normal

Hidden Power – Normal
EOT – 2
Ranged - Special Attack
See Effect
Effect: *No Target, Burst*
Hidden Power makes a 3-meter Burst. When a pokemon first obtains the Move Hidden Power, roll **1d4** and **1d20**. For the **1d4** roll, a result of 1 makes the Damage Dice Roll **2d10**; a result of 2 makes the Damage Dice Roll **4d6**; a result of 3 makes the Damage Dice Roll **3d10**; a result of 4 makes the Damage Dice Roll **2d20**. For the **1d20** roll, the Type is Bug on a result of 1; Dark on 2; Dragon on 3; Electric on 4; Fighting on 5; Fire on 6; Flying on 7; Ghost on 8; Grass on 9; Ground on 10; Ice on 11; Normal on 12; Poison on 13; Psychic on 14; Rock on 15; Steel on 16; Water on 17; and on a result of 18-20, reroll the d20. Those become the permanent stats.

562. EEVEE



Base Stats:
Hit Points: 6
Attack: 6
Defense: 5
Special Attack: 5
Special Defense: 7
Speed: 6

Basic Information
Type : Normal
Basic Abilities: Last Chance / Run Away / Adaptability
High Abilities: Anticipation
Evolution:
1 - Eevee
2 - Vaporeon Water Stone
2 - Jolteon Thunderstone
2 - Flareon Fire Stone
2 - Espeon Dawn Stone
2 - Umbreon Dusk Stone
2 - Leafeon Leaf Stone
2 - Glaceon Shiny Stone

Size Information
Height : 1' 0" / 0.3m (Small)
Weight : 14.3 lbs. / 6.5kg (1)

Breeding Information
Gender Ratio : 87.5% M / 12.5% F
Egg Group : Field
Average Hatch Rate: 20 Days

Diet : Herbivore
Habitat : Forest, Grassland, Urban

Capability List
Overland 6, Surface 4, Jump 3, Power 1, Intelligence 4, Tracker

Move List
Level Up Move List
1 Helping Hand - Normal
1 Tackle - Normal
1 Tail Whip - Normal
8 Sand-Attack - Ground
15 Growl - Normal
22 Quick Attack - Normal
29 Bite - Dark
36 Baton Pass - Normal
43 Take Down - Normal
50 Last Resort - Normal
57 Trump Card - Normal

TM/HM Move List
06, 10, 11, 17, 18, 21, 27, 28, 30, 32, 42, 44, 45, 48, 49, 67, 83, 87, 90

Egg Move List
Charm, Covet, Curse, Detect, Endure, Fake Tears, Flail, Natural Gift, Stored Power, Synchronoise, Tickle, Wish, Yawn

Tutor Move List
Body Slam, Double-Edge, Heal Bell, Iron Tail, Last Resort, Mud-Slap, Snore, Swift

563. VAPOREON



Base Stats:
Hit Points: 13
Attack: 7
Defense: 6
Special Attack: 11
Special Defense: 10
Speed: 7

Basic Information
Type : Water
Basic Abilities: Torrent / Water Absorb / Swift Swim
High Abilities: Hydration
Evolution:
1 - Eevee
2 - Vaporeon Water Stone

Size Information
Height : 3' 3" / 1m (Medium)
Weight : 63.9 lbs. / 29kg (3)

Breeding Information
Gender Ratio : 87.5% M / 12.5% F
Egg Group : Field

Diet : Omnivore
Habitat : Forest, Freshwater

Capability List
Overland 6, Surface 10, Underwater 10, Jump 2, Power 2, Intelligence 4, Amorphous, Gilled, Tracker

Move List
Level Up Move List
8 Sand-Attack - Ground
15 Water Gun - Water
22 Quick Attack - Normal
29 Bite - Dark
36 Aurora Beam - Ice
43 Aqua Ring - Water
50 Last Resort - Normal
57 Haze - Ice
64 Acid Armor - Poison
71 Hydro Pump - Water
78 Muddy Water - Water

TM/HM Move List
A3, A4, A5, A6, 05, 06, 07, 10, 11, 13, 14, 15, 17, 18, 21, 27, 28, 30, 32, 42, 44, 45, 48, 49, 55, 67, 68, 83, 87, 90, 94

Tutor Move List
Aqua Tail, Body Slam, Brine, Dive, Double-Edge, Heal Bell, Helping Hand, Icy Wind, Last Resort, Mud-Slap, Signal Beam, Snore, Swift, Water Pulse

564. JOLTEON



Base Stats:	
Hit Points:	7
Attack:	7
Defense:	6
Special Attack:	11
Special Defense:	10
Speed:	13

Basic Information

Type : Electric

Basic Abilities: Overcharge / Volt Absorb / Motor Drive

High Abilities: Quick Feet

Evolution:

1 - Eevee

2 - Jolteon Thunderstone

Size Information

Height : 2' 7" / 0.8m (Medium)

Weight : 54 lbs. / 24.5kg (2)

Breeding Information

Gender Ratio : 87.5% M / 12.5% F

Egg Group : Field

Diet : Omnivore

Habitat : Forest, Urban

Capability List

Overland 14, Surface 4, Jump 4, Power 2, Intelligence 4, Tracker, Zapper

- Move List
- Level Up Move List
- 8 Sand-Attack - Ground
 - 15 Thundershock - Electric
 - 22 Quick Attack - Normal
 - 29 Double Kick - Fighting
 - 36 Pin Missile - Bug
 - 43 Thunder Fang - Electric
 - 50 Last Resort - Normal
 - 57 Thunder Wave - Electric
 - 64 Agility - Psychic
 - 71 Thunder - Electric
 - 78 Discharge - Electric

TM/HM Move List

A4, 05, 06, 10, 11, 15, 16, 17, 18, 21, 24, 25, 27, 28, 30, 32, 42, 44, 45, 48, 49, 57, 67, 68, 70, 72, 73, 83, 87, 90, 93, 94

Tutor Move List

Body Slam, Double-Edge, Heal Bell, Helping Hand, Last Resort, Magnet Rise, Mud-Slap, Shock Wave, Signal Beam, Snore, Swift

565. FLAREON



Base Stats:	
Hit Points:	7
Attack:	13
Defense:	6
Special Attack:	10
Special Defense:	11
Speed:	7

Basic Information

Type : Fire

Basic Abilities: Blaze / Flash Fire / Flame Body

High Abilities: Guts

Evolution:

1 - Eevee

2 - Flareon Fire Stone

Size Information

Height : 2' 11" / 0.9m (Medium)

Weight : 55.1 lbs. / 25kg (3)

Breeding Information

Gender Ratio : 87.5% M / 12.5% F

Egg Group : Field

Diet : Omnivore

Habitat : Cave, Mountain, Urban

Capability List

Overland 8, Surface 6, Jump 3, Power 2, Intelligence 4, Firestarter, Tracker

- Move List
- Level Up Move List
- 8 Sand-Attack - Ground
 - 15 Ember - Fire
 - 22 Quick Attack - Normal
 - 29 Bite - Dark
 - 36 Fire Spin - Fire
 - 43 Fire Fang - Fire
 - 50 Last Resort - Normal
 - 57 Smog - Poison
 - 64 Scary Face - Normal
 - 71 Fire Blast - Fire
 - 78 Lava Plume - Fire

TM/HM Move List

A4, 05, 06, 10, 11, 15, 17, 18, 21, 27, 28, 30, 32, 38, 42, 43, 44, 45, 48, 49, 50, 59, 67, 68, 83, 87, 90, 94

Tutor Move List

Body Slam, Double-Edge, Heal Bell, Heat Wave, Helping Hand, Last Resort, Leer, Mud-Slap, Snore, Superpower, Swift

566. ESPEON



Base Stats:	
Hit Points:	7
Attack:	7
Defense:	6
Special Attack:	13
Special Defense:	10
Speed:	11

Basic Information

Type : Psychic

Basic Abilities: Mind Mold / Synchronize / Trace

High Abilities: Magic Bounce

Evolution:

1 - Eevee

2 - Espeon Dawn Stone

Size Information

Height : 2’ 11” / 0.9m (Medium)

Weight : 58.4 lbs. / 26.5kg (3)

Breeding Information

Gender Ratio : 87.5% M / 12.5% F

Egg Group : Field

Diet : Omnivore

Habitat : Forest, Grassland, Urban

Capability List

Overland 8, Surface 6, Jump 3, Power 2, Intelligence 5, Telekinetic, Tracker

- Move List
- Level Up Move List
- 8 Sand-Attack - Ground
 - 15 Confusion - Psychic
 - 22 Quick Attack - Normal
 - 29 Swift - Normal
 - 36 Psybeam - Psychic
 - 43 Future Sight - Psychic
 - 50 Last Resort - Normal
 - 57 Psych Up - Normal
 - 64 Psychic - Psychic
 - 71 Morning Sun - Normal
 - 78 Power Swap - Psychic

TM/HM Move List

A1, 03, 04, 06, 10, 11, 15, 16, 17, 18, 19, 21, 27, 28, 29, 30, 32, 33, 42, 44, 45, 48, 49, 67, 68, 70, 77, 83, 85, 86, 87, 90, 92

Tutor Move List

Body Slam, Double-Edge, Heal Bell, Helping Hand, Last Resort, Mud-Slap, Role Play, Signal Beam, Skill Swap, Snore, Swift, Trick, Zen Headbutt

567. UMBREON



Base Stats:	
Hit Points:	10
Attack:	7
Defense:	11
Special Attack:	6
Special Defense:	13
Speed:	7

Basic Information

Type : Dark

Basic Abilities: Dark Art / Synchronize / Trace

High Abilities: Inner Focus

Evolution:

1 - Eevee

2 - Umbreon Dusk Stone

Size Information

Height : 3’ 3” / 1m (Medium)

Weight : 59.5 lbs. / 27kg (3)

Breeding Information

Gender Ratio : 87.5% M / 12.5% F

Egg Group : Field

Average Hatch Rate: 20 Days

Diet : Omnivore

Habitat : Cave, Forest, Urban

Capability List

Overland 8, Surface 6, Jump 4, Power 2, Intelligence 4, Tracker, Stealth

- Move List
- Level Up Move List
- 8 Sand-Attack - Ground
 - 15 Pursuit - Dark
 - 22 Quick Attack - Normal
 - 29 Confuse Ray - Ghost
 - 36 Faint Attack - Dark
 - 43 Assurance - Dark
 - 50 Last Resort - Normal
 - 57 Mean Look - Normal
 - 64 Screech - Normal
 - 71 Moonlight - Normal
 - 78 Guard Swap - Psychic

TM/HM Move List

A1, 06, 10, 11, 12, 15, 17, 18, 21, 27, 28, 29, 30, 32, 41, 42, 44, 45, 48, 49, 66, 67, 68, 70, 77, 83, 85, 87, 90, 95

Tutor Move List

Body Slam, Dark Pulse, Double-Edge, Heal Bell, Helping Hand, Last Resort, Mud-Slap, Role Play, Snatch, Snore, Spite, Sucker Punch, Swift

568. LEAFEON



Base Stats:	
Hit Points:	7
Attack:	11
Defense:	13
Special Attack:	6
Special Defense:	7
Speed:	10

Basic Information

Type : Grass

Basic Abilities: Overgrow / Leaf Guard / Chlorophyll

High Abilities: Sap Sipper

Evolution:

1 - Eevee

2 - Leafeon Leaf Stone

Size Information

Height : 3’ 3” / 1m (Medium)

Weight : 56.2 lbs. / 25.5kg (3)

Breeding Information

Gender Ratio : 87.5% M / 12.5% F

Egg Group : Field

Diet : Herbivore, Phototroph

Habitat : Forest, Grassland, Rainforest

Capability List

Overland 8, Surface 6, Jump 5, Power 2, Intelligence 4, Sprouter, Tracker

- Move List
- Level Up Move List
- 8 Sand-Attack - Ground
 - 15 Razor Leaf - Grass
 - 22 Quick Attack - Normal
 - 29 Synthesis - Grass
 - 36 Magical Leaf - Grass
 - 43 Giga Drain - Grass
 - 50 Last Resort - Normal
 - 57 Grasswhistle - Grass
 - 64 Sunny Day - Fire
 - 71 Leaf Blade - Grass
 - 78 Swords Dance - Normal

TM/HM Move List

A4, 05, 06, 10, 11, 15, 17, 18, 21, 22, 27, 28, 30, 32, 40, 42, 44, 45, 48, 49, 53, 67, 68, 70, 75, 83, 86, 87, 90, 94

Tutor Move List

Bullet Seed, Fury Cutter, Heal Bell, Helping Hand, Knock Off, Last Resort, Mud-Slap, Seed Bomb, Snore, Swift, Sunthesis, Worry Seed

569. GLACEON



Base Stats:	
Hit Points:	7
Attack:	6
Defense:	11
Special Attack:	13
Special Defense:	10
Speed:	7

Basic Information

Type : Ice

Basic Abilities: Freezing Point / Snow Cloak / Clear Body

High Abilities: Ice Body

Evolution:

1 - Eevee

2 - Glaceon Shiny Stone

Size Information

Height : 2’ 7” / 0.8m (Medium)

Weight : 57.1 lbs. / 25.9kg (3)

Breeding Information

Gender Ratio : 87.5% M / 12.5% F

Egg Group : Field

Diet : Omnivore

Habitat : Taiga, Tundra

Capability List

Overland 8, Surface 6, Jump 3, Power 2, Intelligence 4, Freezer, Icestep, Tracker

- Move List
- Level Up Move List
- 8 Sand-Attack - Ground
 - 15 Icy Wind - Ice
 - 22 Quick Attack - Normal
 - 29 Bite - Dark
 - 36 Ice Shard - Ice
 - 43 Ice Fang - Ice
 - 50 Last Resort - Normal
 - 57 Mirror Coat - Psychic
 - 64 Hail - Ice
 - 71 Blizzard - Ice
 - 78 Barrier - Psychic

TM/HM Move List

A4, 05, 06, 07, 10, 11, 13, 14, 15, 17, 18, 21, 27, 28, 30, 32, 42, 44, 45, 48, 49, 67, 68, 79, 83, 87, 90, 94

Tutor Move List

Aqua Tail, Avalanche, Heal Bell, Helping Hand, Icy Wind, Last Resort, Mud-Slap, Signal Beam, Snore, Swift

570. OMANYTE



Base Stats:

Hit Points:	4
Attack:	4
Defense:	10
Special Attack:	9
Special Defense:	6
Speed:	4

Basic Information

Type : Rock / Water

Basic Abilities: Mountain Peak / Torrent / Swift Swim / Shell Armor

High Abilities: Weak Armor

Evolution:

1 - Omanyte

2 - Omastar Minimum 40

Size Information

Height : 1’ 4” / 0.4m (Small)

Weight : 16.5 lbs. / 7.5kg (1)

Breeding Information

Gender Ratio : 87.5% M / 12.5% F

Egg Group : Water 1 / Water 3

Average Hatch Rate: 16 Days

Diet : Herbivore

Habitat : Cave, Ocean

Capability List

Overland 4, Surface 7, Underwater 7, Jump 1, Power 1, Intelligence 3, Gilled

- Move List
- Level Up Move List
- 1 Constrict - Normal
 - 1 Withdraw - Water
 - 7 Bite - Dark
 - 10 Water Gun - Water
 - 16 Rollout - Rock
 - 19 Leer - Normal
 - 25 Mud Shot - Ground
 - 28 Brine - Water
 - 34 Protect - Normal
 - 37 Ancientpower - Rock
 - 43 Tickle - Normal
 - 46 Rock Blast - Rock
 - 52 Shell Smash - Normal
 - 55 Hydro Pump - Water

TM/HM Move List

A3, A5, A6, 06, 07, 10, 13, 14, 15, 17, 18, 21, 27, 32, 37, 39, 42, 44, 45, 46, 48, 55, 68, 69, 71, 74, 80, 87, 90, 94

Egg Move List

Aurora Beam, Bide, Bubblebeam, Haze, Knock Off, Muddy Water, Rock Slide, Slam, Spikes, Supersonic, Toxic Spikes, Water Pulse, Whirlpool, Wring Out

Tutor Move List

Ancientpower, Body Slam, Dive, Double-Edge, Earth Power, Icy Wind, Iron Defense, Knock Off, Rollout, Snore, Stealth Rock

571. OMASTAR



Base Stats:

Hit Points:	7
Attack:	6
Defense:	13
Special Attack:	12
Special Defense:	7
Speed:	6

Basic Information

Type : Rock / Water

Basic Abilities: Mountain Peak / Torrent / Swift Swim / Shell Armor

High Abilities: Weak Armor

Evolution:

1 - Omanyte

2 - Omastar Minimum 40

Size Information

Height : 3’ 3” / 1m (Medium)

Weight : 77.2 lbs. / 35kg (3)

Breeding Information

Gender Ratio : 87.5% M / 12.5% F

Egg Group : Water 1 / Water 3

Diet : Omnivore

Habitat : Ocean

Capability List

Overland 5, Surface 9, Underwater 9, Jump 2, Power 2, Intelligence 4, Gilled

- Move List
- Level Up Move List
- 7 Bite - Dark
 - 10 Water Gun - Water
 - 16 Rollout - Rock
 - 19 Leer - Normal
 - 25 Mud Shot - Ground
 - 28 Brine - Water
 - 34 Protect - Normal
 - 37 Ancientpower - Rock
 - 40 Spike Cannon - Normal
 - 48 Tickle - Normal
 - 56 Rock Blast - Rock
 - 67 Shell Smash - Normal
 - 75 Hydro Pump - Water

TM/HM Move List

A3, A5, A6, 06, 07, 10, 13, 14, 17, 18, 21, 27, 32, 37, 39, 42, 44, 45, 46, 48, 55, 69, 74, 80, 87, 90, 94

Tutor Move List

Ancientpower, Body Slam, Dive, Double-Edge, Earth Power, Icy Wind, Iron Defense, Knock Off, Mud-Slap, Rollout, Seismic Toss, Snore, Stealth Rock, Water Pulse

572. KABUTO



Base Stats:	
Hit Points:	3
Attack:	8
Defense:	9
Special Attack:	6
Special Defense:	5
Speed:	6

Basic Information

Type : Rock / Water

Basic Abilities: Mountain Peak / Torrent / Battle Armor / Swift Swim

High Abilities: Weak Armor

Evolution:

1 - Kabuto

2 - Kabutops Minimum 40

Size Information

Height : 1’ 8” / 0.5m (Small)

Weight : 25.4 lbs. / 11.5kg (2)

Breeding Information

Gender Ratio : 87.5% M / 12.5% F

Egg Group : Water 1 / Water 3

Average Hatch Rate: 16 Days

Diet : Herbivore

Habitat : Ocean

Capability List

Overland 4, Surface 7, Underwater 7, Jump 1, Power 1, Intelligence 2, Gilled

- Move List
- Level Up Move List
- 1 Harden - Normal
 - 1 Scratch - Normal
 - 6 Absorb - Grass
 - 11 Leer - Normal
 - 16 Mud Shot - Ground
 - 21 Sand-Attack - Ground
 - 26 Endure - Normal
 - 31 Aqua Jet - Water
 - 36 Mega Drain - Grass
 - 41 Metal Sound - Steel
 - 46 Ancientpower - Rock
 - 51 Wring Out - Normal

TM/HM Move List

A3, A5, 01, 06, 07, 10, 13, 14, 17, 18, 21, 27, 28, 32, 37, 39, 42, 44, 45, 46, 48, 55, 69, 80, 87, 90, 94

Egg Move List

Aurora Beam, Bubblebeam, Confuse Ray, Dig, Flail, Foresight, Giga Drain, Icy Wind, Knock Off, Mud Shot, Rapid Spin, Screech

Tutor Move List

Ancientpower, Body Slam, Brine, Double-Edge, Earth Power, Icy Wind, Iron Defense, Knock Off, Rollout, Snore, Stealth Rock, Water Pulse

573. KABUTOPS



Base Stats:	
Hit Points:	6
Attack:	12
Defense:	11
Special Attack:	7
Special Defense:	7
Speed:	8

Basic Information

Type : Rock / Water

Basic Abilities: Mountain Peak / Torrent / Battle Armor / Swift Swim

High Abilities: Weak Armor

Evolution:

1 - Kabuto

2 - Kabutops Minimum 40

Size Information

Height : 4’ 3” / 1.3m (Medium)

Weight : 89.3 lbs. / 40.5kg (3)

Breeding Information

Gender Ratio : 87.5% M / 12.5% F

Egg Group : Water 1 / Water 3

Diet : Omnivore

Habitat : Cave, Ocean

Capability List

Overland 9, Surface 8, Underwater 6, Jump 3, Power 3, Intelligence 4, Gilled

- Move List
- Level Up Move List
- 11 Leer - Normal
 - 16 Mud Shot - Ground
 - 21 Sand-Attack - Ground
 - 26 Endure - Normal
 - 31 Aqua Jet - Water
 - 36 Mega Drain - Grass
 - 40 Slash - Normal
 - 45 Metal Sound - Steel
 - 54 Ancientpower - Rock
 - 63 Wring Out - Normal
 - 72 Night Slash - Dark

TM/HM Move List

A1, A3, A5, A6, 01, 06, 07, 10, 13, 14, 15, 17, 18, 21, 27, 28, 31, 32, 37, 39, 40, 42, 44, 45, 46, 48, 55, 68, 69, 71, 75, 80, 87, 90, 94

sTutor Move List

Absorb, Ancientpower, Aqua Tail, Body Slam, Brine, Dive, Double-Edge, Earth Power, Feint, Fury Cutter, Giga Drain, Icy Wind, Iron Defense, Knock Off, Low Kick, Mega Kick, Mud-Slap, Rollout, Seismic Toss, Snore, Stealth Rock, Superpower, Water Pulse

574. LILEEP



Base Stats:

Hit Points:	7
Attack:	4
Defense:	8
Special Attack:	6
Special Defense:	9
Speed:	2

Basic Information

Type : Rock / Grass

Basic Abilities: Mountain Peak / Overgrow / Suction Cups / Sticky Hold

High Abilities: Storm Drain

Evolution:

1 - Lileep

2 - Cradily Minimum 40

Size Information

Height : 3' 3" / 1m (Medium)

Weight : 52.5 lbs. / 23.8kg (2)

Breeding Information

Gender Ratio : 87.5% M / 12.5% F

Egg Group : Water 3

Average Hatch Rate: 16 Days

Diet : Phototroph

Habitat : Cave, Ocean

Capability List

Overland 3, Surface 5, Underwater 3, Jump 1, Power 2, Intelligence 3, Gilled

- Move List
- Level Up Move List
- 1 Astonish - Ghost
 - 1 Constrict - Normal
 - 8 Acid - Poison
 - 15 Ingrain - Grass
 - 22 Confuse Ray - Ghost
 - 29 Amnesia - Psychic
 - 36 Gastro Acid - Poison
 - 43 Ancientpower - Rock
 - 50 Energy Ball - Grass
 - 57 Spit Up - Normal
 - 57 Stockpile - Normal
 - 57 Swallow - Normal
 - 64 Wring Out - Normal

TM/HM Move List

06, 10, 11, 17, 21, 22, 27, 32, 36, 37, 39, 42, 44, 45, 48, 53, 69, 70, 75, 80, 86, 87, 90

Egg Move List

Barrier, Curse, Endure, Mega Drain, Mirror Coat, Recover, Rock Slide, Stealth Rock, Tickle, Wring Out

Tutor Move List

Ancientpower, Body Slam, Bullet Seed, Double-Edge, Earth Power, Gastro Acid, Giga Drain, Mud-Slap, Pain Split, Psych Up, Seed Bomb, Snore, String Shot, Synthesis, Worry Seed

575. CRADILY



Base Stats:

Hit Points:	9
Attack:	8
Defense:	10
Special Attack:	8
Special Defense:	11
Speed:	4

Basic Information

Type : Rock / Grass

Basic Abilities: Mountain Peak / Overgrow / Suction Cups / Sticky Hold

High Abilities: Storm Drain

Evolution:

1 - Lileep

2 - Cradily Minimum 40

Size Information

Height : 4' 11" / 1.5m (Medium)

Weight : 133.2 lbs. / 60.4kg (4)

Breeding Information

Gender Ratio : 87.5% M / 12.5% F

Egg Group : Water 3

Diet : Phototroph

Habitat : Cave, Ocean

Capability List

Overland 6, Surface 5, Underwater 7, Jump 4, Power 3, Intelligence 4, Gilled

- Move List
- Level Up Move List
- 8 Acid - Poison
 - 15 Ingrain - Grass
 - 22 Confuse Ray - Ghost
 - 29 Amnesia - Psychic
 - 36 Ancientpower - Rock
 - 46 Gastro Acid - Poison
 - 56 Energy Ball - Grass
 - 66 Spit Up - Normal
 - 66 Stockpile - Normal
 - 66 Swallow - Normal
 - 76 Wring Out - Normal

TM/HM Move List

A4, 06, 10, 11, 15, 17, 21, 22, 26, 27, 32, 34, 36, 37, 39, 42, 44, 45, 48, 53, 68, 69, 70, 71, 75, 78, 80, 86, 87, 90, 94

Tutor Move List

Ancientpower, Block, Body Slam, Bullet Seed, Double-Edge, Earth Power, Gastro Acid, Giga Drain, Mud-Slap, Pain Split, Psych Up, Seed Bomb, Snore, Stealth Rock, String Shot, Synthesis, Worry Seed

576. ANORITH



Base Stats:

Hit Points:	5
Attack:	10
Defense:	5
Special Attack:	4
Special Defense:	5
Speed:	8

Basic Information

Type : Rock / Bug

Basic Abilities: Mountain Peak / Swarm / Battle Armor / Rock Head

High Abilities: Swift Swim

Evolution:

1 - Anorith

2 - Armaldo Minimum 40

Size Information

Height : 2' 4" / 0.7m (Small)

Weight : 27.6 lbs. / 12.5kg (2)

Breeding Information

Gender Ratio : 87.5% M / 12.5% F

Egg Group : Water 3

Average Hatch Rate: 16 Days

Diet : Omnivore

Habitat : Cave, Ocean

Capability List

Overland 5, Surface 5, Underwater 5, Jump 1, Power 1, Intelligence 2, Gilled

- Move List
- Level Up Move List
- 1 Harden - Normal
 - 1 Scratch - Normal
 - 7 Mud Sport - Ground
 - 13 Water Gun - Water
 - 19 Metal Claw - Steel
 - 25 Protect - Normal
 - 31 Ancientpower - Rock
 - 37 Fury Cutter - Bug
 - 43 Slash - Normal
 - 49 Rock Blast - Rock
 - 55 Crush Claw - Normal
 - 61 X-Scissor - Bug

TM/HM Move List

A1, 01, 06, 10, 11, 17, 21, 27, 28, 31, 32, 37, 39, 40, 42, 44, 45, 48, 54, 69, 75, 76, 80, 87, 90, 94

Egg Move List

Cross Poison, Curse, Knock Off, Rapid Spin, Rock Slide, Sand-Attack, Screech, Swords Dance, Water Pulse

Tutor Move List

Ancientpower, Body Slam, Double-Edge, Earth Power, Fury Cutter, Iron Defense, Knock Off, Mud-Slap, Snore, Stealth Rock, String Shot

577. ARMALDO



Base Stats:

Hit Points:	8
Attack:	13
Defense:	10
Special Attack:	7
Special Defense:	8
Speed:	5

Basic Information

Type : Rock / Bug

Basic Abilities: Mountain Peak / Swarm / Battle Armor / Rock Head

High Abilities: Swift Swim

Evolution:

1 - Anorith

2 - Armaldo Minimum 40

Size Information

Height : 4' 11" / 1.5m (Medium)

Weight : 150.4 lbs. / 68.2kg (4)

Breeding Information

Gender Ratio : 87.5% M / 12.5% F

Egg Group : Water 3

Diet : Omnivore

Habitat : Cave

Capability List

Overland 8, Surface 8, Underwater 8, Jump 3, Power 4, Intelligence 4, Gilled

- Move List
- Level Up Move List
- 7 Mud Sport - Ground
 - 13 Water Gun - Water
 - 19 Metal Claw - Steel
 - 25 Protect - Normal
 - 31 Ancientpower - Rock
 - 37 Fury Cutter - Bug
 - 46 Slash - Normal
 - 55 Rock Blast - Rock
 - 67 Crush Claw - Normal
 - 73 X-Scissor - Bug

TM/HM Move List

A1, A4, 01, 06, 10, 11, 15, 17, 21, 26, 27, 28, 31, 32, 37, 39, 40, 42, 44, 45, 48, 54, 68, 69, 71, 75, 76, 78, 80, 87, 90, 91, 94

Tutor Move List

Ancientpower, Aqua Tail, Block, Body Slam, Double-Edge, Earth Power, Fury Cutter, Iron Defense, Iron Tail, Knock Off, Low Kick, Mud-Slap, Seismic Toss, Snore, Stealth Rock, String Shot, Superpower, Water Pulse

578. CRANIDOS



Base Stats:
Hit Points: 7
Attack: 13
Defense: 4
Special Attack: 3
Special Defense: 3
Speed: 6

Basic Information
Type : Rock
Basic Abilities: Mountain Peak / Mold Breaker / Rock Head
High Abilities: Sheer Force
Evolution:
1 - Cranidos
2 - Rampardos Minimum 30

Size Information
Height : 2’ 11” / 0.9m (Medium)
Weight : 69.4 lbs. / 31.5kg (3)

Breeding Information
Gender Ratio : 87.5% M / 12.5% F
Egg Group : Monster
Average Hatch Rate: 16 Days

Diet : Herbivore
Habitat : Cave, Mountain

Capability List
Overland 6, Jump 4, Power 3, Intelligence 3,
Sinker

Move List
Level Up Move List
1 Headbutt - Normal
1 Leer - Normal
6 Focus Energy - Normal
10 Pursuit - Dark
15 Take Down - Normal
19 Scary Face - Normal
24 Assurance - Dark
28 Chip Away - Normal
33 Ancientpower - Rock
37 Zen Headbutt - Psychic
43 Screech - Normal
46 Head Smash - Rock

TM/HM Move List
A4, 05, 06, 10, 11, 13, 14, 17, 18, 21, 24, 25, 26, 27, 28, 32, 37, 38, 39, 42, 44, 45, 46, 48, 56, 59, 66, 69, 71, 75, 78, 80, 87, 90, 94

Egg Move List
Crunch, Curse, Double-Edge, Hammer Arm, Iron Head, Iron Tail, Leer, Slam, Stomp, Thrash, Whirlwind

Tutor Move List
Ancientpower, Dragon Pulse, Earth Power, Endeavor, Fire Punch, Iron Head, Mud-Slap, Rock Climb, Shock Wave, Snore, Spite, Stealth Rock, Superpower, Thunderpunch, Uproar, Zen Headbutt

579. RAMPARDOS



Base Stats:
Hit Points: 10
Attack: 17
Defense: 6
Special Attack: 7
Special Defense: 5
Speed: 6

Basic Information
Type : Rock
Basic Abilities: Mountain Peak / Mold Breaker / Rock Head
High Abilities: Sheer Force
Evolution:
1 - Cranidos
2 - Rampardos Minimum 30

Size Information
Height : 5’ 3” / 1.6m (Medium)
Weight : 226 lbs. / 102.5kg (5)

Breeding Information
Gender Ratio : 87.5% M / 12.5% F
Egg Group : Monster

Diet : Herbivore
Habitat : Cave, Mountain

Capability List
Overland 8, Jump 4, Power 4, Intelligence 4,
Sinker

Move List
Level Up Move List
6 Focus Energy - Normal
10 Pursuit - Dark
15 Take Down - Normal
19 Scary Face - Normal
24 Assurance - Dark
28 Chip Away - Normal
30 Ancientpower - Rock
36 Endeavor - Normal
43 Zen Headbutt - Psychic
51 Screech - Normal
58 Head Smash - Rock

TM/HM Move List
A1, A3, A4, 05, 06, 10, 11, 13, 14, 15, 17, 18, 21, 24, 25, 26, 27, 28, 31, 32, 37, 38, 39, 42, 44, 45, 46, 48, 52, 56, 59, 66, 68, 69, 71, 75, 78, 80, 82, 87, 90, 94

Tutor Move List
Ancientpower, Avalanche, Dragon Pulse, Earth Power, Endeavor, Fire Punch, Focus Punch, Iron Head, Iron Tail, Mud-Slap, Outrage, Pain Split, Shock Wave, Snore, Spite, Stealth Rock, Superpower, Thunderpunch, Uproar, Zen Headbutt

580. SHIELDON



Base Stats:	
Hit Points:	3
Attack:	4
Defense:	12
Special Attack:	4
Special Defense:	9
Speed:	3

Basic Information
Type : Rock / Steel
Basic Abilities: Mountain Peak / Unbreakable / Sturdy / Rock Head
High Abilities: Soundproof
Evolution:
1 - Sheldon
2 - Bastiodon Minimum 30

Size Information
Height : 1’ 8” / 0.5m (Small)
Weight : 125.7 lbs. / 57kg (4)

Breeding Information
Gender Ratio : 87.5% M / 12.5% F
Egg Group : Monster
Average Hatch Rate: 16 Days

Diet : Herbivore
Habitat : Cave, Mountain

Capability List
Overland 4, Jump 3, Power 3, Intelligence 3,
Sinkers

- Move List
- Level Up Move List
- 1 Protect - Normal
 - 1 Tackle - Normal
 - 6 Taunt - Dark
 - 10 Metal Sound - Steel
 - 15 Take Down - Normal
 - 19 Iron Defense - Steel
 - 24 Swagger - Normal
 - 28 Ancientpower - Rock
 - 33 Endure - Normal
 - 37 Metal Burst - Steel
 - 43 Iron Head - Steel
 - 46 Heavy Slam - Steel

TM/HM Move List

A4, 05, 06, 10, 11, 12, 13, 14, 17, 18, 21, 24, 25, 26, 27, 28, 32, 37, 38, 39, 41, 42, 44, 45, 48, 59, 69, 71, 78, 80, 87, 90, 91, 94

Egg Move List

Body Slam, Counter, Curse, Double-Edge, Fissure, Focus Energy, Headbutt, Rock Blast, Scary Face, Screech, Stealth Rock, Wide Guard

Tutor Move List

Ancientpower, Earth Power, Iron Defense, Iron Head, Iron Tail, Magnet Rise, Mud-Slap, Shock Wave, Snore

581. BASTIODON



Base Stats:	
Hit Points:	6
Attack:	5
Defense:	17
Special Attack:	5
Special Defense:	14
Speed:	3

Basic Information
Type : Rock / Steel
Basic Abilities: Mountain Peak / Unbreakable / Sturdy / Rock Head
High Abilities: Soundproof
Evolution:
1 - Sheldon
2 - Bastiodon Minimum 30

Size Information
Height : 4’ 3” / 1.3m (Medium)
Weight : 329.6 lbs. / 149.5kg (5)

Breeding Information
Gender Ratio : 87.5% M / 12.5% F
Egg Group : Monster

Diet : Herbivore
Habitat : Cave, Mountain

Capability List
Overland 6, Jump 3, Power 4, Intelligence 4,
Sinkers

- Move List
- Level Up Move List
- 6 Taunt - Dark
 - 10 Metal Sound - Steel
 - 15 Take Down - Normal
 - 19 Iron Defense - Steel
 - 24 Swagger - Normal
 - 28 Ancientpower - Rock
 - 30 Block - Normal
 - 36 Endure - Normal
 - 43 Metal Burst - Steel
 - 52 Iron Head - Steel
 - 58 Heavy Slam - Steel

TM/HM Move List

A4, 05, 06, 10, 11, 12, 12, 13, 14, 15, 17, 18, 21, 24, 25, 26, 27, 28, 32, 37, 38, 39, 41, 42, 44, 45, 48, 59, 68, 69, 71, 78, 80, 87, 90, 91, 94

Tutor Move List

Ancientpower, Avalanche, Block, Earth Power, Iron Defense, Iron Head, Iron Tail, Magnet Rise, Mud-Slap, Outrage, Role Play, Shock Wave, Snore, Stealth Rock

582. TIRTOUGA



Base Stats:	
Hit Points:	6
Attack:	8
Defense:	10
Special Attack:	5
Special Defense:	5
Speed:	2

Basic Information
Type : Water / Rock
Basic Abilities: Torrent / Mountain Peak / Solid Rock / Study
High Abilities: Swift Swim
Evolution:
1 - Tirtouga
2 - Carracosta Minimum 35

Size Information
Height : 2’ 4” / 0.7m (Small)
Weight : 36.4 lbs. / 16.5kg (2)

Breeding Information
Gender Ratio : 87.5% M / 12.5% F
Egg Group : Water 1 / Water 3
Average Hatch Rate: 10 Days

Diet : Herbivore
Habitat : Ocean

Capability List
Overland 4, Surface 8, Underwater 8, Jump 2, Power 2, Intelligence 4, Fountain

- Move List
- Level Up Move List
- 1 Water Gun - Water
 - 1 Withdraw - Water
 - 5 Rollout - Rock
 - 8 Bite - Dark
 - 11 Protect - Normal
 - 15 Aqua Jet - Water
 - 18 Ancientpower - Rock
 - 21 Crunch - Dark
 - 25 Wide Guard - Rock
 - 28 Brine - Water
 - 31 Smack Down - Rock
 - 35 Curse - Special Case
 - 38 Shell Smash - Normal
 - 41 Aqua Tail - Water
 - 45 Rock Slide - Rock
 - 48 Rain Dance - Water
 - 51 Hydro Pump - Water

TM/HM Move List

A3, A4, A5, A6, 06, 10, 13, 14, 17, 18, 21, 26, 27, 28, 32, 37, 39, 42, 44, 45, 48, 55, 69, 71, 78, 80, 87, 90, 94

Egg Move List

Bide, Body Slam, Flail, Iron Defense, Knock Off, Rock Throw, Slam, Water Pulse, Whirlpool

Tutor Move List

583. CARRACOSTA



Base Stats:	
Hit Points:	7
Attack:	11
Defense:	13
Special Attack:	8
Special Defense:	7
Speed:	3

Basic Information
Type : Water / Rock
Basic Abilities: Torrent / Mountain Peak / Solid Rock / Study
High Abilities: Swift Swim
Evolution:
1 - Tirtouga
2 - Carracosta Minimum 35

Size Information
Height : 3’ 11” / 1.2m (Medium)
Weight : 180.8 lbs. / 82kg (4)

Breeding Information
Gender Ratio : 87.5% M / 12.5% F
Egg Group : Water 1 / Water 3

Diet : Herbivore
Habitat : Ocean

Capability List
Overland 5, Surface 10, Underwater 10, Jump 2, Power 4, Intelligence 4, Fountain

- Move List
- Level Up Move List
- 5 Rollout - Rock
 - 8 Bite - Dark
 - 11 Protect - Normal
 - 15 Aqua Jet - Water
 - 18 Ancientpower - Rock
 - 21 Crunch - Dark
 - 25 Wide Guard - Rock
 - 28 Brine - Water
 - 31 Smack Down - Rock
 - 35 Curse - Special Case
 - 40 Shell Smash - Normal
 - 45 Aqua Tail - Water
 - 51 Rock Slide - Rock
 - 56 Rain Dance - Water
 - 61 Hydro Pump - Water

TM/HM Move List

A3, A4, A5, A6, 06, 10, 13, 14, 15, 17, 18, 21, 26, 27, 28, 32, 37, 39, 42, 44, 45, 48, 52, 55, 68, 69, 71, 78, 80, 87, 90, 94

Tutor Move List

584. ARCHEN



Base Stats:	
Hit Points:	6
Attack:	11
Defense:	5
Special Attack:	7
Special Defense:	5
Speed:	7

Basic Information

Type : Rock / Flying

Basic Abilities: Mountain Peak / Mach Speed / Defeatist / Big Pecks

High Abilities: Intimidate

Evolution:

1 - Archen

2 - Archeops Minimum 35

Size Information

Height : 2’ 0” / 0.6m (Small)

Weight : 20.9 lbs. / 9.5kg (1)

Breeding Information

Gender Ratio : 87.5% M / 12.5% F

Egg Group : Flying / Water 3

Average Hatch Rate: 10 Days

Diet : Carnivore

Habitat : Mountain

Capability List

Overland 8, Surface 1, Sky 3, Jump 5, Power 1, Intelligence 4, Fragile

- Move List
- Level Up Move List
- 1 Leer - Normal
 - 1 Quick Attack - Normal
 - 1 Wing Attack - Flying
 - 5 Rock Throw - Rock
 - 8 Double Team - Normal
 - 11 Scary Face - Normal
 - 15 Pluck - Flying
 - 18 Ancientpower - Rock
 - 21 Agility - Psychic
 - 25 Quick Guard - Fighting
 - 28 Acrobatics - Flying
 - 31 Dragonbreath - Dragon
 - 35 Crunch - Dark
 - 38 Endeavor - Normal
 - 41 U-turn - Bug
 - 45 Rock Slide - Rock
 - 48 Dragon Claw - Dragon
 - 51 Thrash - Normal

TM/HM Move List

A1, 01, 02, 05, 06, 10, 12, 17, 21, 26, 27, 28, 32, 37, 39, 40, 41, 42, 44, 45, 48, 62, 65, 69, 71, 78, 80, 87, 88, 90, 94

Egg Move List

Bite, Defog, Dragon Pulse, Earth Power, Head Smash, Knock Off, Steel Wing

Tutor Move List

585. ARCHEOPS



Base Stats:	
Hit Points:	8
Attack:	14
Defense:	7
Special Attack:	11
Special Defense:	7
Speed:	11

Basic Information

Type : Rock / Flying

Basic Abilities: Mountain Peak / Mach Speed / Defeatist / Big Pecks

High Abilities: Intimidate

Evolution:

1 - Archen

2 - Archeops Minimum 35

Size Information

Height : 4’ 8” / 1.4m (Medium)

Weight : 70.5 lbs. / 32kg (3)

Breeding Information

Gender Ratio : 87.5% M / 12.5% F

Egg Group : Flying / Water 3

Diet : Carnivore

Habitat : Mountain

Capability List

Overland 12, Surface 1, Sky 6, Jump 6, Power 2, Intelligence 4, Fragile

- Move List
- Level Up Move List
- 5 Rock Throw - Rock
 - 8 Double Team - Normal
 - 11 Scary Face - Normal
 - 15 Pluck - Flying
 - 18 Ancientpower - Rock
 - 21 Agility - Psychic
 - 25 Quick Guard - Fighting
 - 28 Acrobatics - Flying
 - 31 Dragonbreath - Dragon
 - 35 Crunch - Dark
 - 40 Endeavor - Normal
 - 45 U-turn - Bug
 - 51 Rock Slide - Rock
 - 56 Dragon Claw - Dragon
 - 61 Thrash - Normal

TM/HM Move List

A1, A2, 01, 02, 05, 06, 10, 12, 15, 17, 21, 26, 27, 28, 32, 37, 39, 40, 41, 42, 44, 45, 48, 52, 62, 65, 68, 69, 71, 78, 80, 82, 87, 88, 90, 94

Tutor Move List

586. AERODACTYL



Base Stats:	
Hit Points:	8
Attack:	11
Defense:	7
Special Attack:	6
Special Defense:	8
Speed:	13

Basic Information
Type : Rock / Flying
Basic Abilities: Mountain Peak / Mach Speed / Pressure / Rock Head
High Abilities: Unnerve
Evolution:
1 - Aerodactyl

Size Information
Height : 5’ 11” / 1.8m (Huge)
Weight : 130.1 lbs. / 59kg (4)

Breeding Information
Gender Ratio : 87.5% M / 12.5% F
Egg Group : Flying
Average Hatch Rate: 20 Days

Diet : Carnivore
Habitat : Cave, Mountain

Capability List
Overland 4, Sky 15, Jump 4, Power 5, Intelligence 4, Sinker

- Move List
- Level Up Move List
- 1 Bite - Dark
 - 1 Scary Face - Normal
 - 1 Wing Attack - Flying
 - 9 Roar - Normal
 - 17 Agility - Psychic
 - 25 Ancientpower - Rock
 - 33 Crunch - Dark
 - 41 Take Down - Normal
 - 49 Sky Drop - Flying
 - 57 Iron Head - Steel
 - 65 Hyper Beam - Normal
 - 73 Rock Slide - Rock
 - 81 Giga Impact - Normal

TM/HM Move List

A2, A4, 01, 02, 05, 06, 10, 11, 12, 15, 17, 18, 21, 26, 27, 32, 37, 38, 39, 40, 41, 42, 44, 45, 46, 48, 58, 59, 66, 68, 69, 71, 78, 80, 87, 90, 94

Egg Move List

Assurance, Curse, Dragonbreath, Foresight, Pursuit, Roost, Steel Wing, Tailwind, Whirlwind

Tutor Move List

Ancientpower, Aqua Tail, Double-Edge, Dragon Pulse, Earth Power, Fire Fang, Heat Wave, Ice Fang, Iron Head, Iron Tail, Ominous Wind, Snore, Supersonic, Swift, Sky Attack, Stealth Rock, Tailwind, Thunder Fang, Twister



Base Stats:	
Hit Points:	4
Attack:	6
Defense:	5
Special Attack:	5
Special Defense:	5
Speed:	5

Basic Information
Type : Dragon
Basic Abilities: Pure Blooded / Shed Skin / Swift Swim
High Abilities: Marvel Scale
Evolution:
1 - Dratini
2 - Dragonair Minimum 30
3 - Dragonite Minimum 50

Size Information
Height : 5’ 11” / 1.8m (Medium)
Weight : 7.3 lbs. / 3.3kg (1)

Breeding Information
Gender Ratio : 50% M / 50% F
Egg Group : Water 1 / Dragon
Average Hatch Rate: 25 Days

Diet : Omnivore
Habitat : Cave, Freshwater

Capability List
Overland 5, Surface 5, Underwater 5, Jump 2, Power 1, Intelligence 3

- Move List
- Level Up Move List
- 1 Leer - Normal
 - 1 Wrap - Normal
 - 5 Thunder Wave - Electric
 - 11 Twister - Dragon
 - 15 Dragon Rage - Dragon
 - 21 Slam - Normal
 - 25 Agility - Psychic
 - 31 Dragon Tail - Dragon
 - 35 Aqua Tail - Water
 - 41 Dragon Rush - Dragon
 - 45 Safeguard - Normal
 - 51 Dragon Dance - Dragon
 - 55 Outrage - Dragon
 - 61 Hyper Beam - Normal

TM/HM Move List

A3, A5, 06, 07, 10, 11, 13, 14, 15, 16, 17, 18, 20, 21, 24, 25, 27, 32, 38, 42, 44, 45, 48, 59, 73, 82, 87, 90

Egg Move List

Aqua Jet, Dragon Dance, Dragon Pulse, Dragon Rush, Dragonbreath, Extremespeed, Haze, Iron Tail, Light Screen, Mist, Supersonic, Water Pulse

Tutor Move List

Aqua Tail, Body Slam, Double-Edge, Draco Meteor, Icy Wind, Outrage, Shock Wave, Snore, Swift, Twister

588. DRAGONAIR



Base Stats:	
Hit Points:	6
Attack:	8
Defense:	7
Special Attack:	7
Special Defense:	7
Speed:	7

Basic Information

Type : Dragon

Basic Abilities: Pure Blooded / Shed Skin / Swift Swim

High Abilities: Marvel Scale

Evolution:

1 - Dratini

2 - Dragonair Minimum 30

3 - Dragonite Minimum 50

Size Information

Height : 13’ 1” / 4m (Medium)

Weight : 36.4 lbs. / 16.5kg (2)

Breeding Information

Gender Ratio : 50% M / 50% F

Egg Group : Water 1 / Dragon

Diet : Omnivore

Habitat : Cave, Freshwater

Capability List

Overland 7, Surface 7, Underwater 7, Jump 2, Power 2, Intelligence 4

- Move List
- Level Up Move List
- 5 Thunder Wave - Electric
 - 11 Twister - Dragon
 - 15 Dragon Rage - Dragon
 - 21 Slam - Normal
 - 25 Agility - Psychic
 - 33 Dragon Tail - Dragon
 - 39 Aqua Tail - Water
 - 47 Dragon Rush - Dragon
 - 53 Safeguard - Normal
 - 61 Dragon Dance - Dragon
 - 67 Outrage - Dragon
 - 75 Hyper Beam - Normal

TM/HM Move List

A3, A5, 06, 07, 10, 11, 13, 14, 15, 16, 17, 18, 20, 21, 24, 25, 27, 32, 38, 42, 44, 45, 48, 59, 73, 73, 82, 87, 90

Tutor Move List

Aqua Tail, Body Slam, Double-Edge, Draco Meteor, Dragon Pulse, Icy Wind, Iron Tail, Outrage, Shock Wave, Snore, Swift, Twister, Water Pulse

589. DRAGONITE



Base Stats:	
Hit Points:	9
Attack:	13
Defense:	10
Special Attack:	10
Special Defense:	10
Speed:	8

Basic Information

Type : Dragon / Flying

Basic Abilities: Pure Blooded / Mach Speed / Inner Focus / White Smoke

High Abilities: Multiscale

Evolution:

1 - Dratini

2 - Dragonair Minimum 30

3 - Dragonite Minimum 50

Size Information

Height : 7’ 3” / 2.2m (Large)

Weight : 463 lbs. / 210kg (6)

Breeding Information

Gender Ratio : 50% M / 50% F

Egg Group : Water 1 / Dragon

Diet : Omnivore

Habitat : Cave, Freshwater, Mountain

Capability List

Overland 10, Surface 10, Underwater 10, Sky 16, Jump 3, Power 5, Intelligence 4, Aura

- Move List
- Level Up Move List
- 5 Thunder Wave - Electric
 - 11 Twister - Dragon
 - 15 Dragon Rage - Dragon
 - 21 Slam - Normal
 - 25 Agility - Psychic
 - 33 Dragon Tail - Dragon
 - 39 Aqua Tail - Water
 - 47 Dragon Rush - Dragon
 - 53 Safeguard - Normal
 - 55 Wing Attack - Flying
 - 61 Dragon Dance - Dragon
 - 67 Outrage - Dragon
 - 75 Hyper Beam - Normal
 - 81 Hurricane - Flying

TM/HM Move List

A1, A2, A3, A4, A5, A6, 01, 02, 05, 06, 07, 10, 11, 13, 14, 15, 16, 17, 18, 20, 21, 24, 25, 26, 27, 31, 32, 37, 38, 39, 40, 42, 44, 45, 48, 52, 56, 58, 59, 68, 71, 73, 73, 78, 80, 82, 87, 90, 94

Tutor Move List

Air Cutter, Aqua Tail, Body Slam, Dive, Double-Edge, Draco Meteor, Dragon Pulse, Dynamicpunch, Fire Punch, Focus Punch, Fury Cutter, Heat Wave, Ice Punch, Icy Wind, Iron Head, Iron Tail, Mud-Slap, Ominous Wind, Outrage, Roost, Shock Wave, Snore, Steel Wing, Superpower, Swift, Tailwind, Thunderpunch, Twister, Water Pulse

590. LARVITAR



Base Stats:	
Hit Points:	5
Attack:	6
Defense:	5
Special Attack:	5
Special Defense:	5
Speed:	4

Basic Information
Type : Rock / Ground
Basic Abilities: Mountain Peak / Landslide / Guts / Inner Focus
High Abilities: Sand Veil
Evolution:
1 - Larvitar
2 - Pupitar Minimum 30
3 - Tyranitar Minimum 50

Size Information
Height : 2’ 0” / 0.6m (Small)
Weight : 158.7 lbs. / 72kg (4)

Breeding Information
Gender Ratio : 50% M / 50% F
Egg Group : Monster
Average Hatch Rate: 25 Days

Diet : Terravore
Habitat : Cave, Mountain

Capability List
Overland 4, Jump 1, Power 2, Intelligence 3,
Sinker

- Move List
- Level Up Move List
- 1 Bite - Dark
 - 1 Leer - Normal
 - 5 Sandstorm - Rock
 - 10 Screech - Normal
 - 14 Chip Away - Normal
 - 19 Rock Slide - Rock
 - 23 Scary Face - Normal
 - 28 Thrash - Normal
 - 32 Dark Pulse - Dark
 - 37 Payback - Dark
 - 41 Crunch - Dark
 - 46 Earthquake - Ground
 - 50 Stone Edge - Rock
 - 55 Hyper Beam - Normal

TM/HM Move List

06, 10, 11, 12, 15, 17, 18, 21, 26, 27, 28, 31, 32, 37, 39, 41, 42, 44, 45, 48, 66, 67, 69, 71, 78, 80, 87, 90, 94, 95

Egg Move List

Ancientpower, Assurance, Curse, Dragon Dance, Focus Energy, Iron Defense, Iron Head, Iron Tail, Outrage, Pursuit, Stealth Rock, Stomp

Tutor Move List

Ancientpower, Body Slam, Double-Edge, Earth Power, Iron Head, Mud-Slap, Snore, Spite, Superpower, Uproar

591. PUPITAR



Base Stats:	
Hit Points:	7
Attack:	8
Defense:	7
Special Attack:	7
Special Defense:	7
Speed:	5

Basic Information
Type : Rock / Ground
Basic Abilities: Mountain Peak / Landslide / Shed Skin / Rock Head
High Abilities: Battle Armor
Evolution:
1 - Larvitar
2 - Pupitar Minimum 30
3 - Tyranitar Minimum 50

Size Information
Height : 3’ 11” / 1.2m (Medium)
Weight : 335.1 lbs. / 152kg (5)

Breeding Information
Gender Ratio : 50% M / 50% F
Egg Group : Monster

Diet : Terravore
Habitat : Cave, Mountain

Capability List

Overland 4, Jump 5, Power 3, Intelligence 4,
Sinkers

- Move List
- Level Up Move List
- 5 Sandstorm - Rock
 - 10 Screech - Normal
 - 14 Chip Away - Normal
 - 19 Rock Slide - Rock
 - 23 Scary Face - Normal
 - 28 Thrash - Normal
 - 34 Dark Pulse - Dark
 - 41 Payback - Dark
 - 47 Crunch - Dark
 - 54 Earthquake - Ground
 - 60 Stone Edge - Rock
 - 67 Hyper Beam - Normal

TM/HM Move List

06, 10, 11, 12, 15, 17, 18, 21, 26, 27, 28, 31, 32, 37, 37, 39, 41, 42, 44, 45, 48, 66, 67, 69, 71, 78, 80, 87, 90, 94, 95

Tutor Move List

Ancientpower, Body Slam, Double-Edge, Earth Power, Iron Defense, Iron Head, Mud-Slap, Snore, Spite, Stealth Rock, Superpower, Uproar

592. TYRANITAR



Base Stats:	
Hit Points:	10
Attack:	13
Defense:	11
Special Attack:	10
Special Defense:	10
Speed:	6

Basic Information
Type : Rock / Dark
Basic Abilities: Mountain Peak / Dark Art / Sand Stream / Intimidate
High Abilities: Unnerve
Evolution:
1 - Larvitar
2 - Pupitar Minimum 30
3 - Tyranitar Minimum 50

Size Information
Height : 6' 7" / 2m (Large)
Weight : 445.3 lbs. / 202kg (6)

Breeding Information
Gender Ratio : 50% M / 50% F
Egg Group : Monster

Diet : Carnviore, Terravore
Habitat : Cave, Mountain

Capability List
Overland 9, Jump 3, Power 5, Intelligence 4,
Sinker

- Move List
- Level Up Move List
- 5 Sandstorm - Rock
 - 10 Screech - Normal
 - 14 Chip Away - Normal
 - 19 Rock Slide - Rock
 - 23 Scary Face - Normal
 - 28 Thrash - Normal
 - 34 Dark Pulse - Dark
 - 41 Payback - Dark
 - 47 Crunch - Dark
 - 54 Earthquake - Ground
 - 63 Stone Edge - Rock
 - 73 Hyper Beam - Normal
 - 82 Giga Impact - Normal

TM/HM Move List

A1, A3, A4, 01, 02, 05, 06, 10, 11, 12, 13, 14, 15, 17, 18, 21, 24, 25, 26, 27, 28, 31, 32, 37, 37, 38, 39, 40, 41, 42, 44, 45, 48, 52, 56, 59, 65, 66, 67, 68, 69, 71, 73, 78, 80, 82, 87, 90, 94, 95

Tutor Move List

Ancientpower, Avalanche, Aqua Tail, Block, Body Slam, Counter, Double-Edge, Dragon Pulse, Dynamicpunch, Earth Power, Fire Fang, Fire Punch, Focus Punch, Fury Cutter, Ice Fang, Ice Punch, Iron Head, Iron Tail, Low Kick, Mega Kick, Mega Punch, Mud-Slap, Seismic Toss, Shock Wave, Snore, Spite, Stealth Rock, Superpower, Thunder Fang, Uproar, Water Pulse

593. BAGON



Base Stats:	
Hit Points:	5
Attack:	8
Defense:	6
Special Attack:	4
Special Defense:	3
Speed:	5

Basic Information
Type : Dragon
Basic Abilities: Pure Blooded / Rock Head / Vital Spirit
High Abilities: Sheer Force
Evolution:
1 - Bagon
2 - Shelgon Minimum 30
3 - Salamence Minimum 50

Size Information
Height : 2' 0" / 0.6m (Small)
Weight : 92.8 lbs. / 42.1kg (3)

Breeding Information
Gender Ratio : 50% M / 50% F
Egg Group : Dragon
Average Hatch Rate: 25 Days

Diet : Carnivore
Habitat : Cave, Mountain

Capability List
Overland 6, Surface 4, Jump 3, Power 2,
Intelligence 3

- Move List
- Level Up Move List
- 1 Rage - Normal
 - 5 Bite - Dark
 - 10 Leer - Normal
 - 16 Headbutt - Normal
 - 20 Focus Energy - Normal
 - 25 Ember - Fire
 - 31 Dragonbreath - Dragon
 - 35 Zen Headbutt - Psychic
 - 40 Scary Face - Normal
 - 46 Crunch - Dark
 - 50 Dragon Claw - Dragon
 - 55 Double-Edge - Normal

TM/HM Move List

A1, A4, 01, 02, 05, 06, 10, 11, 17, 18, 21, 27, 31, 32, 38, 39, 40, 42, 44, 45, 48, 59, 65, 80, 87, 90, 94

Egg Move List

Defense Curl, Dragon Dance, Dragon Pulse, Dragon Rage, Dragon Rush, Endure, Fire Fang, Hydro Pump, Shadow Claw, Thrash, Twister

Tutor Move List

Body Slam, Draco Meteor, Fury Cutter, Mud-Slap, Outrage, Snore, Twister, Zen Headbutt

594. SHELGON



Base Stats:	
Hit Points:	7
Attack:	10
Defense:	10
Special Attack:	6
Special Defense:	5
Speed:	5

Basic Information

Type : Dragon

Basic Abilities: Pure Blooded / Rock Head / Battle Armor

High Abilities: Overcoat

Evolution:

1 - Bagon

2 - Shelgon Minimum 30

3 - Salamence Minimum 50

Size Information

Height : 3’ 7” / 1.1m (Medium)

Weight : 243.6 lbs. / 110.5kg (5)

Breeding Information

Gender Ratio : 50% M / 50% F

Egg Group : Dragon

Diet : Carnivore

Habitat : Cave, Mountain

Capability List

Overland 7, Surface 5, Jump 2, Power 4, Intelligence 3

- Move List
- Level Up Move List
- 5 Bite - Dark
 - 10 Leer - Normal
 - 16 Headbutt - Normal
 - 20 Focus Energy - Normal
 - 25 Ember - Fire
 - 30 Protect - Normal
 - 32 Dragonbreath - Dragon
 - 37 Zen Headbutt - Psychic
 - 43 Scary Face - Normal
 - 50 Crunch - Dark
 - 55 Dragon Claw - Dragon
 - 61 Double-Edge - Normal

TM/HM Move List

A1, A4, 01, 02, 05, 06, 10, 11, 17, 18, 21, 27, 31, 32, 38, 39, 40, 42, 44, 45, 48, 59, 65, 80, 87, 90, 94

Tutor Move List

Body Slam, Defense Curl, Draco Meteor, Dragon Pulse, Fury Cutter, Iron Defense, Mud-Slap, Outrage, Rollout, Snore, Twister, Zen Headbutt

595. SALAMENCE



Base Stats:	
Hit Points:	10
Attack:	14
Defense:	8
Special Attack:	11
Special Defense:	8
Speed:	10

Basic Information

Type : Dragon / Flying

Basic Abilities: Pure Blooded / Mach Speed / Intimidate / White Smoke

High Abilities: Sheer Force / Moxie

Evolution:

1 - Bagon

2 - Shelgon Minimum 30

3 - Salamence Minimum 50

Size Information

Height : 4’ 11” / 1.5m (Large)

Weight : 226.2 lbs. / 102.6kg (5)

Breeding Information

Gender Ratio : 50% M / 50% F

Egg Group : Dragon

Diet : Carnivore

Habitat : Cave, Mountain

Capability List

Overland 8, Surface 8, Sky 14, Jump 4, Power 5, Intelligence 4

- Move List
- Level Up Move List
- 5 Bite - Dark
 - 10 Leer - Normal
 - 16 Headbutt - Normal
 - 20 Focus Energy - Normal
 - 25 Ember - Fire
 - 30 Protect - Normal
 - 32 Dragonbreath - Dragon
 - 37 Zen Headbutt - Psychic
 - 43 Scary Face - Normal
 - 50 Fly - Flying
 - 53 Crunch - Dark
 - 61 Dragon Claw - Dragon
 - 70 Double-Edge - Normal
 - 80 Dragon Tail - Dragon

TM/HM Move List

A1, A2, A4, 01, 02, 05, 06, 10, 11, 15, 17, 18, 21, 26, 27, 31, 32, 38, 39, 40, 42, 44, 45, 48, 59, 65, 68, 71, 78, 80, 82, 87, 90, 94

Tutor Move List

Air Cutter, Aqua Tail, Body Slam, Defense Curl, Defog, Draco Meteor, Dragon Pulse, Fire Fang, Fury Cutter, Heat Wave, Iron Tail, Mud-Slap, Ominous Wind, Outrage, Rollout, Roost, Snore, Steel Wing, Swift, Tailwind, Thunder Fang, Twister, Zen Headbutt

596. BELDUM

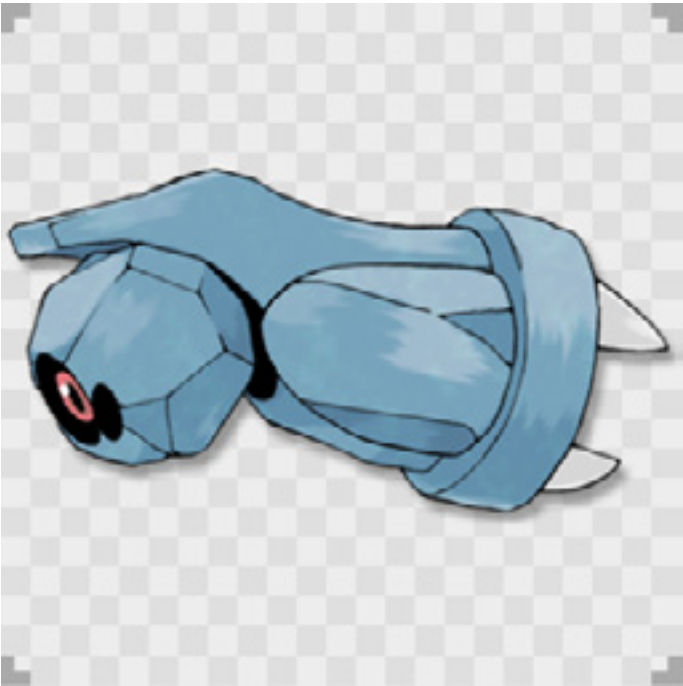

Base Stats:	
Hit Points:	4
Attack:	6
Defense:	8
Special Attack:	4
Special Defense:	6
Speed:	3

Basic Information

Type : Steel / Psychic

Basic Abilities: Unbreakable / Mind Mold / Clear Body / Lightningrod

High Abilities: Light Metal / Heavy Metal

Evolution:

1 - Beldum

2 - Metang Minimum 20

3 - Metagross Minimum 45

Size Information

Height : 2’ 0” / 0.6m (Small)

Weight : 209.9 lbs. / 95.2kg (4)

Breeding Information

Gender Ratio : No Gender

Egg Group : Mineral

Average Hatch Rate: 25 Days

Diet : Omnivore

Habitat : Cave

Capability List

Overland 1, Sky 6, Jump 1, Power 3, Intelligence 5, Magnetic, Sinker

Move List

Level Up Move List

1 Take Down - Normal

Tutor Move List

Iron Defense, Iron Head, Zen Headbutt

597. METANG



Base Stats:	
Hit Points:	6
Attack:	8
Defense:	10
Special Attack:	6
Special Defense:	8
Speed:	5

Basic Information

Type : Steel / Psychic

Basic Abilities: Unbreakable / Mind Mold / Clear Body / Lightningrod

High Abilities: Light Metal / Heavy Metal

Evolution:

1 - Beldum

2 - Metang Minimum 20

3 - Metagross Minimum 45

Size Information

Height : 3’ 11” / 1.2m (Medium)

Weight : 446.4 lbs. / 202.5kg (6)

Breeding Information

Gender Ratio : No Gender

Egg Group : Mineral

Diet : Omnivore

Habitat : Cave

Capability List

Overland 2, Sky 7, Jump 1, Power 4, Intelligence 6, Magnetic, Sinker

Move List

Level Up Move List

20 Confusion - Psychic

20 Metal Claw - Steel

24 Scary Face - Normal

28 Pursuit - Dark

32 Bullet Punch - Steel

36 Psychic - Psychic

40 Iron Defense - Steel

44 Agility - Psychic

48 Meteor Mash - Steel

52 Zen Headbutt - Psychic

56 Hyper Beam - Normal

TM/HM Move List

A1, A4, 01, 03, 06, 10, 11, 15, 16, 17, 18, 19, 21, 26, 27, 29, 30, 31, 32, 33, 36, 37, 39, 40, 42, 44, 48, 64, 69, 70, 74, 77, 78, 80, 86, 87, 90, 91, 94

Tutor Move List

Body Slam, Defense Curl, Double-Edge, Dynamicpunch, Fury Cutter, Gravity, Ice Punch, Icy Wind, Iron Defense, Iron Head, Magnet Rise, Mud-Slap, Rollout, Signal Beam, Snore, Stealth Rock, Swift, Thunderpunch, Trick, Zen Headbutt

598. METAGROSS



Base Stats:	
Hit Points:	8
Attack:	14
Defense:	13
Special Attack:	10
Special Defense:	9
Speed:	7

Basic Information
Type : Steel / Psychic
Basic Abilities: Unbreakable / Mind Mold / Clear Body / Lightningrod
High Abilities: Light Metal / Heavy Metal
Evolution:
1 - Beldum
2 - Metang Minimum 20
3 - Metagross Minimum 45

Size Information
Height : 5’ 3” / 1.6m (Large)
Weight : 1212.5 lbs. / 550kg (6)

Breeding Information
Gender Ratio : No Gender
Egg Group : Mineral

Diet : Omnivore
Habitat : Cave, Mountain

Capability List
Overland 8, Sky 8, Jump 4, Power 8, Intelligence 7, Magnetic, Sinker

- Move List
- Level Up Move List
- 20 Confusion - Psychic
 - 20 Metal Claw - Steel
 - 24 Scary Face - Normal
 - 28 Pursuit - Dark
 - 32 Bullet Punch - Steel
 - 36 Psychic - Psychic
 - 40 Iron Defense - Steel
 - 44 Agility - Psychic
 - 45 Hammer Arm - Fighting
 - 53 Meteor Mash - Steel
 - 62 Zen Headbutt - Psychic
 - 71 Hyper Beam - Normal

TM/HM Move List

A1, A4, 01, 03, 06, 10, 11, 15, 16, 17, 18, 19, 21, 26, 27, 29, 30, 31, 32, 33, 36, 37, 39, 40, 42, 44, 48, 64, 68, 69, 70, 74, 77, 78, 80, 86, 87, 90, 91, 94

Tutor Move List

Block, Body Slam, Defense Curl, Defense Curl, Double-Edge, Dynamicpunch, Fury Cutter, Gravity, Ice Punch, Icy Wind, Iron Defense, Iron Head, Magnet Rise, Mud-Slap, Rollout, Signal Beam, Snore, Stealth Rock, Swift, Thunderpunch, Trick, Zen Headbutt

599. GIBLE



Base Stats:	
Hit Points:	6
Attack:	7
Defense:	5
Special Attack:	4
Special Defense:	5
Speed:	4

Basic Information
Type : Dragon / Ground
Basic Abilities: Pure Blooded / Landslide / Sand Veil / Vital Spirit
High Abilities: Rough Skin
Evolution:
1 - Gible
2 - Gabite Minimum 25
3 - Garchomp Minimum 50

Size Information
Height : 2’ 4” / 0.7m (Small)
Weight : 45.2 lbs. / 20.5kg (2)

Breeding Information
Gender Ratio : 50% M / 50% F
Egg Group : Monster / Dragon
Average Hatch Rate: 25 Days

Diet : Carnivore
Habitat : Cave, Desert

Capability List
Overland 6, Surface, 4, Burrow 6, Jump 1, Power 1, Intelligence 3

- Move List
- Level Up Move List
- 1 Tackle - Normal
 - 3 Sand-Attack - Ground
 - 7 Dragon Rage - Dragon
 - 13 Sandstorm - Rock
 - 15 Take Down - Normal
 - 19 Sand Tomb - Ground
 - 25 Slash - Normal
 - 27 Dragon Claw - Dragon
 - 31 Dig - Ground
 - 37 Dragon Rush - Dragon

TM/HM Move List

A1, A4, 01, 02, 05, 06, 10, 11, 17, 18, 21, 26, 27, 28, 32, 37, 38, 39, 40, 42, 44, 45, 48, 59, 65, 71, 78, 80, 87, 90, 94

Egg Move List

Body Slam, Double-Edge, Dragonbreath, Iron Head, Iron Tail, Metal Claw, Mud Shot, Outrage, Rock Climb, Sand Tomb, Scary Face, Thrash, Twister

Tutor Move List

Draco Meteor, Dragon Pulse, Earth Power, Fury Cutter, Iron Head, Mud-Slap, Outrage, Snore, Stealth Rock, Swift, Twister

600. GABITE



Base Stats:	
Hit Points:	7
Attack:	9
Defense:	7
Special Attack:	5
Special Defense:	6
Speed:	8

Basic Information
Type : Dragon / Ground
Basic Abilities: Pure Blooded / Landslide / Sand Veil / Intimidate
High Abilities: Rough Skin
Evolution:
1 - Gible
2 - Gabite Minimum 25
3 - Garchomp Minimum 50

Size Information
Height : 4’ 7” / 1.4m (Medium)
Weight : 123.5 lbs. / 56kg (4)

Breeding Information
Gender Ratio : 50% M / 50% F
Egg Group : Monster / Dragon

Diet : Carnivore
Habitat : Cave, Desert

Capability List
Overland 7, Surface 5, Burrow 7, Jump 3, Power 3, Intelligence 4

Move List
Level Up Move List
3 Sand-Attack - Ground
7 Dragon Rage - Dragon
13 Sandstorm - Rock
15 Take Down - Normal
19 Sand Tomb - Ground
28 Slash - Normal
33 Dragon Claw - Dragon
40 Dig - Ground
49 Dragon Rush - Dragon

TM/HM Move List
A1, A4, 01, 02, 05, 06, 10, 11, 17, 18, 21, 26, 27, 28, 32, 37, 38, 39, 40, 42, 44, 45, 48, 59, 65, 71, 78, 80, 87, 90, 94

Tutor Move List
Draco Meteor, Dragon Pulse, Earth Power, Fury Cutter, Iron Head, Iron Tail, Mud-Slap, Outrage, Rock Climb, Snore, Stealth Rock, Swift, Twister

601. GARCHOMP



Base Stats:	
Hit Points:	11
Attack:	13
Defense:	10
Special Attack:	8
Special Defense:	9
Speed:	10

Basic Information
Type : Dragon / Ground
Basic Abilities: Pure Blooded / Landslide / Sand Veil / Intimidate
High Abilities: Rough Skin
Evolution:
1 - Gible
2 - Gabite Minimum 25
3 - Garchomp Minimum 50

Size Information
Height : 6’ 3” / 1.9m (Large)
Weight : 209.4 lbs. / 95kg (4)

Breeding Information
Gender Ratio : 50% M / 50% F
Egg Group : Monster / Dragon

Diet : Carnivore
Habitat : Cave, Desert, Mountain

Capability List
Overland 8, Surface 8, Sky 14, Burrow 8, Jump 3, Power 5, Intelligence 4

Move List
Level Up Move List
3 Sand-Attack - Ground
7 Dragon Rage - Dragon
13 Sandstorm - Rock
15 Take Down - Normal
19 Sand Tomb - Ground
28 Slash - Normal
33 Dragon Claw - Dragon
40 Dig - Ground
50 Crunch - Dark
55 Dragon Rush - Dragon

TM/HM Move List
A1, A3, A4, 01, 02, 05, 06, 10, 11, 15, 17, 18, 21, 26, 27, 28, 31, 32, 37, 37, 38, 39, 40, 42, 44, 45, 48, 54, 56, 59, 65, 68, 71, 75, 78, 80, 82, 84, 87, 90, 94

Tutor Move List
Aqua Tail, Draco Meteor, Dragon Pulse, Earth Power, Fire Fang, Fury Cutter, Iron Head, Iron Tail, Mud-Slap, Outrage, Rock Climb, Snore, Stealth Rock, Swift, Twister

602. DEINO



Base Stats:	
Hit Points:	5
Attack:	7
Defense:	5
Special Attack:	5
Special Defense:	5
Speed:	4

Basic Information

Type : Dark / Dragon

Basic Abilities: Dark Art / Pure Blooded / Hustle / Klutz

High Abilities: Prankster

Evolution:

1 - Deino

2 - Zweilous Minimum 35

3 - Hydreigon Minimum 50

Size Information

Height : 2’ 07” / 0.8m (Small)

Weight : 38.1 lbs. / 17.3kg (2)

Breeding Information

Gender Ratio : 50% M / 50% F

Egg Group : Dragon

Average Hatch Rate: 10 Days

Diet : Carnivore

Habitat : Cave, Mountain

Capability List

Overland 6, Surface 4, Jump 2, Power 2, Intelligence 2

- Move List
- Level Up Move List
- 1 Dragon Rage - Dragon
 - 1 Tackle - Normal
 - 4 Focus Energy - Normal
 - 9 Bite - Dark
 - 12 Headbutt - Normal
 - 17 Dragonbreath - Dragon
 - 20 Roar - Normal
 - 25 Crunch - Dark
 - 28 Slam - Normal
 - 32 Dragon Pulse - Dragon
 - 38 Work Up - Normal
 - 42 Dragon Rush - Dragon
 - 48 Body Slam - Normal
 - 52 Scary Face - Normal
 - 58 Hyper Voice - Normal
 - 62 Outrage - Dragon

TM/HM Move List

A4, 05, 06, 10, 11, 12, 17, 18, 21, 27, 32, 41, 42, 44, 45, 46, 48, 59, 73, 77, 82, 83, 87, 90, 94

Egg Move List

Assurance, Astonish, Dark Pulse, Double Hit, Earth Power, Fire Fang, Head Smash, Ice Fang, Screech, Thunder Fang

Tutor Move List

Draco Meteor

603. ZWEILOUS



Base Stats:	
Hit Points:	7
Attack:	9
Defense:	7
Special Attack:	7
Special Defense:	7
Speed:	6

Basic Information

Type : Dark / Dragon

Basic Abilities: Dark Art / Pure Blooded / Hustle / Klutz

High Abilities: Prankster

Evolution:

1 - Deino

2 - Zweilous Minimum 35

3 - Hydreigon Minimum 50

Size Information

Height : 4’ 8” / 1.4m (Medium)

Weight : 110.2 lbs. / 50kg (4)

Breeding Information

Gender Ratio : 50% M / 50% F

Egg Group : Dragon

Diet : Carnivore

Habitat : Cave, Mountain

Capability List

Overland 7, Surface 5, Sky 4, Jump 3, Power 3, Intelligence 3, Mind Lock

- Move List
- Level Up Move List
- 4 Focus Energy - Normal
 - 9 Bite - Dark
 - 12 Headbutt - Normal
 - 17 Dragonbreath - Dragon
 - 20 Roar - Normal
 - 25 Crunch - Dark
 - 28 Slam - Normal
 - 32 Dragon Pulse - Dragon
 - 38 Work Up - Normal
 - 42 Dragon Rush - Dragon
 - 48 Body Slam - Normal
 - 55 Scary Face - Normal
 - 64 Hyper Voice - Normal
 - 71 Outrage - Dragon

TM/HM Move List

A4, 05, 06, 10, 11, 12, 17, 18, 21, 27, 32, 41, 42, 44, 45, 46, 48, 59, 73, 77, 82, 83, 87, 90, 94

Tutor Move List

Double Hit, Draco Meteor

604. HYDREIGON



Base Stats:	
Hit Points:	9
Attack:	11
Defense:	9
Special Attack:	13
Special Defense:	9
Speed:	10

Basic Information

Type : Dark / Dragon

Basic Abilities: Dark Art / Pure Blooded / Levitate / Hustle

High Abilities: Hyper Cutter

Evolution:

1 - Deino

2 - Zweilous Minimum 35

3 - Hydreigon Minimum 50

Size Information

Height : 5’ 11” / 1.8m (Large)

Weight : 352.7 lbs. / 160kg (5)

Breeding Information

Gender Ratio : 50% M / 50% F

Egg Group : Dragon

Diet : Carnivore

Habitat : Cave, Mountain

Capability List

Overland 8, Surface 6, Sky 9, Jump 4, Power 6, Intelligence 4, Mind Lock

- Move List
- Level Up Move List
- 4 Focus Energy - Normal
 - 9 Bite - Dark
 - 12 Headbutt - Normal
 - 17 Dragonbreath - Dragon
 - 20 Roar - Normal
 - 25 Crunch - Dark
 - 28 Slam - Normal
 - 32 Dragon Pulse - Dragon
 - 38 Work Up - Normal
 - 42 Dragon Rush - Dragon
 - 48 Body Slam - Normal
 - 55 Scary Face - Normal
 - 68 Hyper Voice - Normal
 - 79 Outrage - Dragon

- TM/HM Move List
- A2, A3, A4, 05, 06, 10, 11, 12, 15, 17, 18, 21, 26, 27, 32, 33, 38, 39, 41, 42, 44, 45, 46, 48, 49, 52, 57, 59, 62, 66, 68, 71, 73, 77, 78, 80, 82, 83, 87, 90, 91, 94

- Tutor Move List
- Draco Meteor, Tri Attack

TM List, for quicker reference:

- 01 Hone Claws - Dark
- 02 Dragon Claw - Dragon
- 03 Psyshock - Psychic
- 04 Calm Mind - Psychic
- 05 Roar - Normal
- 06 Toxic - Poison
- 07 Hail - Ice
- 08 Bulk Up - Fighting
- 09 Venoshock - Poison
- 10 Hidden Power - Normal
- 11 Sunny Day - Fire
- 12 Taunt - Dark
- 13 Ice Beam - Ice
- 14 Blizzard - Ice
- 15 Hyper Beam - Normal
- 16 Light Screen - Psychic
- 17 Protect - Normal
- 18 Rain Dance - Water
- 19 Telekinesis - Psychic
- 20 Safeguard - Normal
- 21 Frustration - Normal
- 22 Solarbeam - Grass
- 23 Smack Down - Rock
- 24 Thunderbolt - Electric
- 25 Thunder - Electric
- 26 Earthquake - Ground
- 27 Return - Normal
- 28 Dig - Ground
- 29 Psychic - Psychic
- 30 Shadow Ball - Ghost
- 31 Brick Break - Fighting
- 32 Double Team - Normal
- 33 Reflect - Psychic
- 34 Sludge Wave - Poison
- 35 Flamethrower - Fire
- 36 Sludge Bomb - Poison
- 37 Sandstorm - Rock
- 75 Swords Dance - Normal
- 76 Struggle Bug - Bug
- 77 Psych Up - Normal
- 78 Bulldoze - Ground
- 79 Frost Breath - Ice
- 80 Rock Slide - Rock
- 81 X-Scissor - Bug
- 82 Dragon Tail - Dragon
- 83 Work Up - Normal
- 84 Poison Jab - Poison
- 85 Dream Eater - Psychic
- 86 Grass Knot - Grass
- 87 Swagger - Normal
- 88 Pluck - Flying
- 38 Fire Blast - Fire
- 39 Rock Tomb - Rock
- 40 Aerial Ace - Flying
- 41 Torment - Dark
- 42 Facade - Normal
- 43 Flame Charge - Fire
- 44 Rest - Psychic
- 45 Attract - Normal
- 46 Thief - Dark
- 47 Low Sweep - Fighting
- 48 Round - Normal
- 49 Echoed Voice - Normal
- 50 Overheat - Fire
- 51 Ally Switch - Psychic
- 52 Focus Blast - Fighting
- 53 Energy Ball - Grass
- 54 False Swipe - Normal
- 55 Scald - Water
- 56 Fling - Dark
- 57 Charge Beam - Electric
- 58 Sky Drop - Flying
- 59 Incinerate - Fire
- 60 Quash - Dark
- 61 Will-O-Wisp - Fire
- 62 Acrobatics - Flying
- 63 Embargo - Dark
- 64 Explosion - Normal
- 65 Shadow Claw - Ghost
- 66 Payback - Dark
- 67 Retaliate - Normal
- 68 Giga Impact - Normal
- 69 Rock Polish - Rock
- 70 Flash - Normal
- 71 Stone Edge - Rock
- 72 Volt Switch - Electric
- 73 Thunder Wave - Electric
- 74 Gyro Ball - Steel
- 89 U-Turn - Bug
- 90 Substitute - Normal
- 91 Flash Cannon - Steel
- 92 Trick Room - Psychic
- 93 Wild Charge - Electric
- 94 Rock Smash - Fighting
- 95 Snarl - Dark
- A1 Cut - Normal
- A2 Fly - Flying
- A3 Surf - Water
- A4 Strength - Normal
- A5 Waterfall - Normal
- A6 Dive - Water

Pokemon is owned by Nintendo.
Not anyone related to making Pokemon: Tabletop Adventures.
Pokemon is Nintendo’s thing. Give us a break, we’re just playing some tabletop.

This game was made for free distribution.
If you paid anything for this, well, you’re a sucker.

Credits-

Cover Art:
Zankara

Contributors and Writers:
Anise
Aeros
Castfromhp
DamienLunas
Dirty
Dr. Mr. Stark
Garlyle
Glipp
Halfwing
Happymancer
KamenWriter
OlympusMons
Paradox
P-Wing
Sir Cucumber
TehOwnerer
Zoofman

Editors:
Dr. Mr. Stark
Pwah
Sir Cucumber
Webmetz
/tg/
#pokeymans
Zetaboards Pokemon Tabletop members

Thanks to Original Pre-Beta Play Testers:
Darakian Little Bear
Dirty NextImaginaut
DotDotDot Popook88
Dr. Mr. Stark Pwah
Click P-Wing
Glipp Sir Cucumber

Sources of Information:
Bulbapedia
Google
Serebii
Yahoo
Wikipedia

Many Pictures were found and used without permission.
If you are an artist who made a picture in this PDF and wish to have your picture removed, let us know at
http://s4.zetaboards.com/Pokemon_Tabletop/site/.

Special Thanks:
The Bulbapedia Community
Zankara

Zetaboards Pokemon Tabletop members
/tg/ - Traditional Games
#pokeymans

Original game Copyright (©) Nintendo.
Copyright Nintendo/Game Freak, 1996–2011.





Pokémon Tabletop Adventures

Welcome to Pokémon: Tabletop Adventures.

This game is played in a world where many fantastic animals are able to be energized and stored nicely in a machine called a Poké Ball. These animals are called “pocket monsters,” or Pokémon for short, and they are carried as tools, friends and partners by Pokémon Trainers. Trainers have various skills and abilities each defined by a Trainer’s goal. There are Ace Trainers, who focus all of their energy into making their pokémon the best fighters they can. Breeders, who raise pokémon as if they are their own children and groom them up to be powerful. The Researcher gathers information and serves as a party’s go-to guy when they confront a creature they’ve never met. Rangers are natural guardians who dedicate their life to the protection of a wild creature’s habitat while employing wilds in their feats. A Capture Specialist is a techie Trainer who can tweak equipment, including the Poké Ball to expand their collection. The Coordinator employs their pokémon in Contests instead of battle as she shows off their beauty. Finally, the Psychic, Mystic and Martial Artist get their hands dirty and fight the beasts with their own supernatural powers.

A Trainer may explore the world and battle at Gyms to gather Badges which allow them entrance to the Pokémon League Championships. They may compete in Contests to enter Grand Festivals. Maybe they’ll uncover a secret plot to destroy the world and try to stop those who would use Pokémon for evil. They may be breeding the most powerful Pokémon as their goal. No matter the destination, Pokémon will be valuable allies and tools in your journeys.